LATEST MORNING EDITION—3 CENTS

The Los Angeles Times

"Sail on, sail on, sail on, and on."

MORNING, VOL. XXXIX. MARCH 15, 1920.

CRISIS IN GERMAN REVOLUTION TODAY

HOW THE JENKINS CASE EVIDENCE WAS FRAMED.

Bribe, Theft of Records, Switching Judges and Double Dealing of Many Ramifications Involved.

BY GERALD BRANDON.

[This is the sixth of a series of articles by Mr. Brandon on his seven month stay in Mexico as a correspondent of The Times. He was expelled by Carranza officials recently for writing too freely about conditions under the Carranza regime.—Ed.]

On December 3, sixteen Indians from the village of San Bernabe and Santa Marte were brought before the court. They had been sent by the judge at Cholulu together with documents showing that they had sworn to having seen Jenkins in friendly converse with the bandits at the time he asserted he had been a blind-folded prisoner.

The first three of these Indians cross-examined by Jenkins's attorney broke down completely under the gruelling questions. They admitted they had never seen nor heard of the American Consul, but had been haled before the Cholulu court and told that in order to save Mexico from invasion it was necessary for them to sign their names to testimony which was presented to them already written out. They told how one of them, Feliciano Monis, municipal president of Santa Marta, had been threatened with a pistol by the officer in command of the courthouse guards; how his secretary, Justino Hernandes, had been hung by the neck to a rafter in the very courtroom until he agreed to put his signature to the foot of the document, and how Victoriano Monis, a relative of the municipal oficer, had been beaten until his blood ran and his conscientious objections to perjury had disappeared.

In proof of their assertions, Hernandes and Monis showed their bruises and weals.

This evidence was too much even for Judge Gonzales Franco, with all his hatred of foreigners. He signed his name to the margin of the manuscript which contained what he admitted would throw the Jenkins case out of court, and dismissed the remaining witnesses unheard. Before leaving the courtroom Jenkins asked for a certified copy of the evidence, and was promised he would receive it the following day.

JUDGES CHANGED.

When Jenkins called for his certified copies, he found only strange faces in court. A polite clerk assured him that there was some mistake, as it was impossible to give him an excerpt of the testimony of the pre-

(Continued on Second Page.)

CITY COSTS LESSENING.

Municipalities In Retrenchment.

Board of Control Issues Figures on Finances Handled by Incorporations.

State's Government Extravagant in Comparison; Gives County Standings.

[BY A. P. NIGHT WIRE.]

SACRAMENTO, March 14.—For the fiscal year 1918-19 the expenditures of the 251 incorporated cities in California, including San Francisco, totaled $64,575,348.57, which was $1,731,371.40 less than the expenditures of the fiscal year of 1917-18, or a decrease of 3 per cent., John S. Chambers, State Controller, announced today.

The total expenditures for the fiscal year 1910-11 were $43,808,965.13, or less by $20,766,383.14 than the expenditures of the last fiscal year, an icrease for the period of 48 per cent.

The grand total of receipts for the fiscal year 1918-19 was $64,846,426, as against $63,555,785.20 in 1917-18, or an increase of $1,290,650.70, or 2 per cent. The receipts in 1910-11 were $46,777,802.61, and the increase of 1918-19 over that sum was 39 per cent., or $18,068,623.

BONDED INDEBTEDNESS.

The bonded indebtedness of the cities in 1918-19 totaled $135,844,736, as against $127,018,593 in the year preceding, a decrease of $1,175,857, or 1 per cent. The bonded indebtedness in 1910-11 was $65,572,033. The increase in the nine years has been $70,271,703, or 107 per cent.

The grand total of assessed values for the fiscal year 1918-19 was $2,606,795,502, as against $2,492,333,279 for the preceding year, or an increase of $114,562,223, or 5 per cent. The total assessed value of 1910-11 was $1,640,991,350. The increase for the period, therefore, is $965,804,152, or 59 per cent.

STATE PUT TO SHAME.

"As compared with the financial statements of the State government and the counties, those of the cities," said Controller Chambers, "make a very favorable showing, particularly in the matter of increases in expenditures.

"The percentage of increase in the State for the period in question was 170 per cent., and for the counties 118 per cent., as against only 48 per cent. for the cities. Receipts likewise make a good showing. But in the matter of bonded indebtedness, that of the State as of June 30, 1919, was $44,558,500 and of the counties $67,062,389, while that of the cities is $135,844,736. Yet the county bonded indebtedness in the nine-year period jumped 196 per cent., while that of the cities only 107 per cent.

"The grand total of the county assessments for 1919," continued Chambers, "was $3,272,973,000, while the cities, as already given, was $2,606,795,502. San Francisco, which is a city and a county, is always included in the city classification."

French Patent "Big Bertha's" Rival.

[BY CABLE AND ASSOCIATED PRESS.]

PARIS, March 14.—L'Intransigeant learns that the government has acquired the patents to a new gun which has a range three to four times that of the German "Big Bertha."

Conceals Charms that Make Her Famous

Mlle. Androo Spinolli,

Said to have the most shapely nether extremities in all Paris. She wears Russian boots, evidently not intending to give the public free exhibitions of the pulchritudinous legs that have made her the toast of the gay French capital.

WILL FORGET HER GAY LIFE AT POINT LOMA.

PARIS DANCER WITH CHARMING CONTOURS COMES TO STUDY OF LIFE TO COME.

[EXCLUSIVE DISPATCH.]

NEW YORK, March 14.—Not a dab of powder, not a suspicion of rouge, not a particle of that "oo la la" that is associated with French dancers could be discerned when the ship news men met Mlle. Androo Spinolli, the girl who is claimed to have the "prettiest legs in Paris." The dancer is demure, she is almost shy. Her clothes speak though, in most emphatic manner. She was garbed in a most attractive and unique Russian costume. She wore a striking gown of salmon pink with gold embroidery, an unusual turban hat, a very feathery thing, that looked like a Cossack bonnet, a fur coat and a pair of Russian boots.

"Am I here for cinemas," she repeated with a scorn that was most apparent. "Decidedly not. I hate the flicker things. They have destroyed art. They make people forget what ears are for. I am not here to play or to dance. I am here on a serious mission. I have made money by dancing. Now I am going to devote myself to something real and earnest. I go to a city by another sea, a city of calm and sweetness where I will study of a new life."

The secret is out. The girl with the charming lower limbs is going to a place near San Diego, Cal., to study theosophy. Life is curious, n'est pas.

ARMENIAN LEADER CRIES FOR RELIEF.

[BY CABLE AND ASSOCIATED PRESS.]

CONSTANTINOPLE, March 12.—(Delayed.) The Armenian leader at Hadjin, northwest of Marash, has sent this dispatch to the Armenian committee at Constantinople:

"March (date missing.)—Take immediate steps for relief. We shall be annihilated."

"March 6.—We beg you for the last time, as danger is imminent. Do all you can. We shall be massacred. Come to our relief."

There are approximately 7000 Armenian refugees in Hadjin.

PLEASURE-SEEKERS FILL BERLIN STREETS.

PEOPLE WANT RECONSTRUCTION, NOT REVOLUTION; NO MONARCHY DESIRED.

[BY CABLE AND ASSOCIATED PRESS.]

BERLIN, March 14.—The streets of Berlin exhibited their customary Sunday aspect today. Unter den Linden was crowded; people gathered in the sunshine to discuss the situation.

The government is making the greatest effort to convince the people that this is a Republican and Democratic government. Automobiles rush through the streets carrying soldiers, who throw bundles of leaflets among the crowds, while airplanes circle the city, dropping leaflets everywhere. One of these, headed "the monarchist coup lie," says:

"We do not want restoration of the monarchy, but fulfillment of the promises made to the people. We do not want revolution, but reconstruction."

GENERAL STRIKE THREAT TO PROVE REAL TEST; STATES LEAN TOWARD OLD REGIME

[BY CABLE AND ASSOCIATED PRESS.]

BERLIN, March 14 (Midnight.)—The city at this hour is very quiet. There were 500,000 people in Unter den Linden during the day, but no clashes with the troops were reported. The military patrols seemed to have the situation in hand, but the real test is expected to come Monday or Tuesday, when the general strike probably will be in full swing.

Chancellor Kapp today told the newspaper correspondents that the government would not hesitate to suppress forcibly any insurrection by strikers.

As yet there is no visible political support for the new government, but reports indicate it is winning the support of troops in South Germany and that its prestige has risen considerably since Saturday.

The conviction has prevailed from the start among men not identified with the present revolution that it will be short-lived, as it is outwardly without the support of the Conservatives or the reactionary leaders, and is viewed in many quarters as a "trial balloon" which will collapse shortly.

The most immediate danger is recognized as a general strike throughout Germany, which already has been proclaimed in many of the principal cities, including Berlin. In the meantime the old government is recovering its nerve and seems to have very liberal support from the Federal states.

AMERONGEN (Holland) March 14.—The tidings of the German counter-revolution caused a great stir and commotion in Bentinck castle, where former Emperor William resides, and the people in the castle stayed up until very late Saturday.

Observers here assert Count Hohensollern has been unusually nervous during the last few days.

It is said he has been seen to stop wood-sawing and run to and fro and give other evidences of nervous tension.

Tuesday the former Emperor completed the sawing of his sixteen-thousandth tree and there was quite a celebration of the event.

THE REPORT IN WASHINGTON.

[BY A. P. NIGHT WIRE.]

WASHINGTON, March 14.—Cables from London and Paris reporting the uprising in Germany reached the State Department today, but the only direct word from that country merely confirmed press reports of the arrival at Dresden of President Ebert and some of his associates in the old Berlin government. The department did not make public the Dresden message or the reports from the British and French capitals.

Pending direct advices and a clearer understanding of the situation in Berlin and the scope of the new movement, officials would not comment. Silence also was maintained at the War Department, although it was regarded as probable that a definite summary of the situation as it affects Allied and American troops holding the Rhine bridgeheads was soon to be expected from Maj.-Gen. Henry T. Allen, commanding the American forces. The fact that a council of the military commanders on the Rhine had been called, coupled with the report from Paris that Marshal Foch had gone to attend the meeting, was regarded as significant.

PART THE AMERICANS MIGHT PLAY.

What part of the American troops might play in the situation was speculative. The armistice conditions govern the American forces, since the United States still is technically at war with Germany, while the Allied commands are under the terms of the Treaty of Versailles.

Gen. Allen has more than 13,000 American troops under him.

An unusual feature of his command is that it is completely motorized, including the artillery.

Whatever may be the outcome of the military conference, it was believed Gen. Allen's function would be limited to defense of his area only. As a war measure, it was suggested, the President could direct such operations as he deemed necessary to compel the carrying out of the armistice terms, but it was added that nothing had developed in Germany so far as known which could be regarded clearly as violation of the armistice.

Paris reports of uprisings in cities along the Rhine attracted attention, as they were taken to indicate the probability that Gen. Allen soon would come directly into touch with the new situation in Germany.

ALLIES TO FORCE TREATY AGREEMENT

[BY CABLE AND ASSOCIATED PRESS.]

PARIS, March 14.—Fulfillment of treaty obligations by the new German government will be insisted upon, said Premier Millerand today.

"Although the news from Berlin is not sufficiently complete to enable one to form an opinion," the Premier declared, "I may say that, whatever the character or extent of the revolution in Germany, the Allies are determined that full execution of the Treaty of Versailles shall not be hindered."

LATER NEWS

Final Treaty Vote Today

WASHINGTON, March 14.—The Senate's verdict on Article X, by which it is conceded ratification of the peace treaty is to stand or fall, will be pronounced tomorrow under an unanimous consent agreement providing for a final vote before adjournment.

Unconscious Twelve Hours

Despite twelve hours' work on the part of nurses and physicians, Miss Theresa La Mar, 17, an art student, of 2502 Van Dyke Park, was still unconscious this morning at the Glendale Sanatorium, where she was taken from Griffith Park following an accident there yesterday afternoon. The girl, accompanied by several young men in cowboy clothes, was riding toward the Los Feils road entrance when suddenly she dashed ahead of her companions. As the horse and rider swung around the curve at the entrance to the park two automobiles, driven by persons so far unknown to the police came into view. There was a head-on collision and the girl was thrown to the ground and was taken to the hospital, bleeding from the nose and mouth. The horse was uninjured.

GERMANS WELCOME REVOLT

BY PARKE BROWN.

[BY CABLE—EXCLUSIVE DISPATCH.]

Leaders Not Monarchial---Change Means Progress, Belief in Nation.

HAMBURG, March 14.—The new government is in control of Hamburg and the surrounding country.

Here alone is proof of the national scope of the plan to oust the Ebert regime, and the new officers unqualifiedly state that all Western and Southern Germany, as well as the northern and eastern sections, are prepared to receive notice of the change in administration and to maintain peace and order.

So, instead of a comic opera revolution in which only a portion of the people participate, it is a movement backed apparently by all of the people, who were waiting the signal to declare a new order of things.

This is indicated by the situation in Hamburg.

"We knew that this was coming for a long time," said one of the commanders of the troops. "The reichswehr and the militarized police, the one numbering 3000 and the other 5000, have fully agreed to act as a unit if the new government was proclaimed. They now are working in complete harmony to control the situation, and if necessary they can control thousands of volunteers and citizens to maintain order.

"We do expect trouble, for this is not a monarchistic revolution, but the peremptory action of the nation to place its affairs in the hands of men qualified to handle it. Therefore, the anti-monarchistic radicals are not opposing but are supporting the change.

SPARTACISTS ARE FOILED.

"Last night the Spartacists planned to raid the jails and release the prisoners, but our precautions were so thorough they did not make a move, and today word came from their headquarters in Berlin to support the new government and create no disturbance.

"The reason for this is seen in the nature of the proposals for reorganization of the government, which are almost certain to be carried into effect.

"I do not consider it over yet. The Ebert government certainly will attempt to recapture the reins. Such a move will lead to bloodshed, which we all hope to prevent.

"This is not a monarchistic coup, because, while we believe the best form of government is a constitutional government with a king in name only, we realize this is not the time to establish it. That time may not arrive for ten or fifteen years. Von Luettwitz and the other men now in charge are not monarchists.

"The full truth is that they know the Ebert government is absolutely incompetent, and with the elections postponed indefinitely, the only way to put an efficient government in charge was to use force."

MARK FALLS WITH REVOLT.

[BY CABLE—EXCLUSIVE DISPATCH.]

LONDON, March 14.—News of the fall of the German government caused bewilderment in the London financial world which is undecided whether to construe this move as a constructive or destructive development.

German marks dropped 40 points here yesterday, to 308 to the pound sterling. It has become fairly well established in banking opinion here that the critical period in Germany might pass without a revolution.

Since Gustave Noske, Minister of Defense and generally regarded as the strongest man in the Bauer Cabinet, was able to hold out so long the revolution expected two months ago did not mature.

For the time being it is difficult to determine whether the aid for Germany suggested by the Allied Supreme Council will be made secure through the revolution. If the new German government is conservative probably it will more readily adopt the internal taxation and currency reforms insisted on by the Supreme Council before outside bankers would give aid to Germany.

TEUTONIC FACTIONS ARE STRIVING FOR CONTROL

[BY CABLE AND ASSOCIATED PRESS.]

BERLIN, March 14.—The two governments of Germany now are matching wits and forces to gain control of the republic. Dr. Wolfgang Kapp, who proclaimed the new order at Berlin and himself Chancellor, is employing all his efforts to assure the German people that government under him and those he selects to administer affairs will mean true democracy, increased productiveness and conservation of the rights of the working people.

Friedrich Ebert, President of the old government, who, with most of his ministers, hastily withdrew from Berlin when the revolting troops marched in and Kapp and Von Luettwitz took control, is reported variously to be at Dresden or Stuttgart, and is calling upon the Socialists and working classes generally to stand by the old government and use the strike weapon so that the counter-revolution may be suppressed promptly.

In response to this appeal, a general strike has been proclaimed in many places, but in other parts of Germany the call has not been received with favor.

BARBED-WIRE ENTANGLEMENTS BEING USED.

A bloodless revolution thus far has characterized the movement upon Berlin, where the people are viewing events with that serenity to which they have been accustomed by the occurrences of recent years.

There is, however, an undercurrent of anxiety because barbed-wire entanglements have been thrown up in front of the great public buildings near Unter den Linden and Wilhelmstrasse; cannon and machine guns are posted at the cross streets and other points of vantage, and heavily armed guards are stationed throughout the city. This is an ominous sign of possible clashes when those opposed to the counter-revolution marshal their forces for action.

There has been constant official reiteration of the statement that the new government is not reactionary, that it does not desire restoration of the monarchy, but that it had come into office so that Germany may be rehabilitated. Chancellor Kapp, in a statement to the foreign correspondent, said the conditions of the peace treaty would be fulfilled, so far as they could be reconciled with

(Continued on Second Page.)

...E SWEEPS TEXAS TOWN.

[BY A. P. NIGHT WIRE.]

...RTH, March 14.—... at more than ... caused and 1500 ... homeless by fire ... Grandview, Tex., to... ...ness section ... portion of the city ... Three men were ... a building collapsed. ... was burning tonight. ... from Cleburne. ... Alvarado responded, ... the standpipes gave ... that the firemen were ... anything except watch ... Dynamite could not ... trains, waxons and ... were pressed into ... the homeless peo... and Itasca. Mer... at hundreds of ... of dollars was piled in ... the streets. Heavy loss was caused by water and smoke.

Taking the shape of a V, the fire swept through the city, taking more than 200 homes in the best residence section. When it reached Main street hope was held out for the business section as the wind was blowing due north, but by some freak the wind veered and the fire swept into the business section like a wave, engulfing every building in eight blocks.

Mayor Williams of Grandview called a mass meeting of all male citizens in the city park and under his direction a committee of safety was named. The committee patrolled the fire-stricken section and salvaged goods wherever possible.

The wind blew at such velocity that burning brands were carried for miles. A farmhouse three miles from Grandview caught fire and was destroyed.

...R DIE IN NAVY U-BOAT WRECK.

[BY A. P. NIGHT WIRE.]

...March 14.—Lieuten... R. Webb and ... of his crew were lost ... States submarine ... at the entrance ... Lower California, ... radio report received ... tonight.

...ted as dead were: ... machinist mate; M. ... Joseph Hofman, ... were report... ...by the sur... ...boats of Santa ... in the mouth of ... about 440 miles ...

...the H-1 can be ... reported to have ... on. The de... ...ched to the scene ... steamer Beaumont ear... ...the U.S.S. Eagle, ... H-1 Saturday aft... ... Other ves... ...standing by. ... from the ... Pacific subma... ...Cal.

...LACKING.

...mander Webb ... their lives ... Rear... ...detailed in... ...It is believed, ... some man... ...batteries. If ... ...g a dense cloud of chlorine gas, and navy officers here thought that Commander Webb, in order to prevent the asphyxiation of the crew, ordered the H-1 beached. Reports received here are that a heavy sea was running and the four are thought to have been carried overboard.

A radio report from Commander F. R. McCrary of the destroyer Sinclair, received here by Rear-Admiral Welles, said that the surviving members of the crew had been put aboard the steamer Maxatlan, which left Magdalena Bay yesterday afternoon for San Diego.

TOW LINE SNAPS.

Commander McCrary wirelessed that the Sinclair succeeded in getting a tow line to the H-1 late yesterday afternoon, but that the line snapped before the submarine could be moved. No further attempts were made yesterday because of darkness. The H-1 was then lying head to the sea, the stern being aground, the bow in deep water. According to the radiogram sent to Admiral Welles, chlorine gas was pouring out of the conning tower as late as this morning, twenty-four hours after the submarine went aground.

An urgent call for supplies was sent to the local naval authorities by Commander McCrary of the Sinclair. Capt. Frank Evans, senior officer present afloat here, immediately ordered the destroyer Woolsey to the scene of the disaster. The Woolsey, carrying a large quantity of foodstuffs, fuel oil and other supplies, steamed for Point Redondo at 3:50 a.m. today. The Woolsey should reach Point Redondo at daybreak tomorrow.

The destroyers Sinclair, McCawley and Meade, en route from Puerto Cortez, Honduras, for San Diego, were steaming off the Lower California coast when word of the plight of the H-1 was sent to Admiral Welles. The admiral immediately radioed to the destroyers to proceed at full speed to the aid of the submarine. The fuel steamer Neptune, en route to San Diego, also was ordered to the scene of the disaster and should reach there at about 9 a.m. tomorrow.

Commander Webb was born in South Carolina November 9, 1889, and was appointed to the Naval Academy July 2, 1909. He had been in the submarine service virtually ever since his graduation from Annapolis.

WASHINGTON, March 14.—Reports to the Navy Department today said the submarine H-1, which went ashore Saturday near Magdalena Bay, Lower California, was driven on the rocks during a storm, but could be refloated. Surviving members of the crew were rescued by a destroyer and an Eagle boat. The collier Neptune and another destroyer are en route to aid in refloating the vessel.

AMERICAN TREATY FIGHT AIDED GERMAN REVOLT.

Ebert Government, Weakened by Loss of United States in League, is Prey of the Militarists.

BY WILLIAM HOWARD TAFT.

[EXCLUSIVE DISPATCH.]

NASHVILLE (Tenn.) March 14.—The moderates in Germany have been overcome by a revolution. They represented the real republican element in that country.

They were opposed to Kaiserism and militarism. They were hoping that the United States would become a member of the League of Nations; they wished this because they knew we were disinterested and had no other motive in enforcing the treaty against Germany than a desire for justice and for preventing a war of revenge.

They hoped, therefore, that they could count on the United States to ameliorate and mitigate the hard conditions of the treaty when time should justify it.

Moreover, they were a group more in sympathy with the League of Nations than any other in Germany, and were likely to be aided in maintaining their power and a peaceable Germany by the united strength of the League. The reports which came from Germany that they were anxious to have the treaty ratified in this country, therefore, can be well credited.

DRAGGED EBERT DOWN.

The long fight over ratification, our refusal to ratify in November and the dragging debate since have certainly been a factor in weakening the prestige and popular support of the Ebert government and have contributed to its downfall. This revolution is only one of the many discouraging circumstances that must follow in the train of the failure to reach a compromise upon the treaty. Who will be held responsible?

For Article X, which is the crux of the controversy, forty of the Democrats have agreed to vote for substitutes, both of which go exactly as far as the Lodge reservation, in that each destroys the binding and legal obligation of the United States to do anything under Article X which Congress does not choose to do.

The majority of the Senate has chosen one form, the minority another, but they mean the same thing. In the judgment of impartial friends of the treaty, the original Lodge reservation is just as good as any of the others. Where there is no substantial difference the views of the majority should naturally prevail in securing the necessary two-thirds.

MINORITY BURDEN.

The minority, in standing out, therefore, is taking the burden of the treaty's defeat. Of course, the majority are not themselves free from the same criticism in insisting on a mere verbal difference. Just when the minority look forward to making it an issue in the campaign, how can they ask for votes against the majority for the same unreasonable obstinacy of which they themselves are guilty?

The Democrats are marching forward into a hopeless position in the next campaign. They have made it worse by their action or lack of action on the treaty.

terested in having the treaty ratified can be induced to leave the Republican party and vote for the Democratic party on any such ground as they will attempt to present.

WILSON RESPONSIBLE.

When it comes to the President, who controls the Democratic Senators, the sincere supporters of the League will indignantly and properly fix the ultimate responsibility on him for the dreary hopelessness of the present situation.

Unable to secure the whole loaf, he rejects the opportunity to have nine-tenths thereof, and adds to the chaos and suffering of the world, which our membership in the League would help much to remedy. So far as the issue of the League affects the next election, he will have furnished the strongest motive to many of both parties for voting against him and his party.

The Democratic factions, like the extreme Irish and the pro-Germans, will continue to oppose him and his party because he created and favored the League.

The sincere Republican supporters of the League will oppose him and his party because he, having created it, has deliberately destroyed it.

CALLS KAISER BEATEN MAN.

[EXCLUSIVE DISPATCH.]

CHICAGO, March 14.—The cables from Europe were alive with dots and dashes telling of the overthrow of the German government in the monarchistic revolution. In the Blackstone Hotel Dr. Fokker, Netherlands Consul-General, was eating breakfast.

"The Kaiser overthrowing the German government," smiled Dr. Fokker. "I had lunch with him at Amerongen a few months ago, a slightly soiled old man with staring eyes and almost incoherent mutterings.

"I watched him, as you may imagine. I had been invited to lunch by his host's son. We sat down in silence and the Kaiser began to talk about what he had been doing—walking around in the garden—and about what he had seen, a curious-looking tree and some country people on the road. He spoke vaguely and with difficulty. He had no beard and his famous mustache was as before—but not so famous. His hair was white. He mumbled several phrases which I couldn't catch. The word Germany was never uttered during the meal. It was hard to remember that this was Kaiser Wilhelm and that he had been an emperor and a war lord.

"It was almost impossible to think of this old, broken man in relation to the events that have happened and are happening in Europe. The Kaiser mentioned his health and said he was feeling a bit better. He referred several times to the weather. But most of all I saw that he was finished, that his mind had given way and that he was incapable of thinking. In his eyes, heavy and circled, and from his white hair his story could best be read. He had gone through his Golgotha and come out a feeble, uninteresting little human.

"As for the Kaiser's extradition, that is settled now. He will remain in The Netherlands. The English are more than pleased to leave him there. The French, of course, are not. Next to my own land I admire France the most. Yet it is obvious that the French hate for the Germans today is merely the French effort to galvanize a nation that is dead—France.

"The hate for the Kaiser and all things German is France's single hope of seemingly being alive. It must continually whip itself into a consciousness that it is a victorious nation or its morale will collapse and its degeneration becomes apparent to its own eyes. France clings desperately to the illusion of the world victory, and a part of this desperation is to continue to hate the German."

MRS. WILSON TO HELP RAISE MEMORIAL FUND.

[EXCLUSIVE DISPATCH.]

WASHINGTON (D.C.) March 14.—Mrs. Woodrow Wilson, it was announced today, has become actively identified with the project of raising funds for a national victory memorial building in Washington in commemoration of the achievements of the armed forces and civilians of the United States in the world war. She has accepted the honorary presidency of the George Washington Memorial Association, which has general charge of the enterprise, for which it is intended to raise $10,000,000.

Slays Nurse for Robbing Him.

[BY A. P. NIGHT WIRE.]

DENVER, March 14.—John Kowlick, an ex-soldier, today shot to death a woman living under the name of Helen Smith, in a local hotel, and shot and probably fatally wounded himself. He declared they had a dispute over money which he said was stolen from him. Papers in the room indicate the woman was Lillie Erickson, daughter of Mrs. Abbie Marsh, Portland, Or.

To Raise Funds for Highway.

[EXCLUSIVE DISPATCH.]

SACRAMENTO, March 14.—Commercial organizations of Northern and Central California will meet in Sacramento March 20 to start a campaign to raise $450,000 toward the construction of a national highway over what is now known as the Overland trail and the Pike's Peak ocean-to-ocean highway.

TWO FACTIONS SEEK CONTROL.

(Continued from First Page.)

German honor and Germany's economic condition.

While adherence to the new government has been promised by some outside states, Saxony has declared against it, and Bavaria, Wurttemburg and Baden have joined in denouncing the movement.

The national party refuses to have relations with the Kapp government, and the conservative leader, Count Posadowsky, asserts he will not identify himself with the new Chancellor. Hamburg and Darmstadt are said to be irreconcilable.

Meanwhile one of the greatest figures in the German national life, Field Marshal von Hindenburg, has kept himself in the background. His former close associate, Gen. Ludendorff, credited with being the brains and moving spirit of the German army in its belligerent days, has had a conference with the new Chancellor. What passed between them is not known. It is possible, however, that Von Hindenburg, who is a candidate for the Presidency, may loom large before events take definite shape.

STRIKE CRIPPLES BERLIN.

With the advent of the general strike proclaimed throughout Germany by the independent Socialists, affiliated with the trade unions and other organizations, Berlin is beginning to feel the pinch of suffering again.

The water supply largely has been cut off and food is scarce. Hotels are shutting down, and if the strike continues means of transportation, both passenger and freight, will be at an end.

Gustav Noske, Minister of Defense in the Ebert government, is reported to be in Saxony organizing troops. Noske always has been a fighter, and there is reason to believe that he will not accept the present situation without a battle. Troops still loyal to Noske have repulsed an attack against their barracks at Frankfort. Reports have been received from that city of numerous casualties in the fighting, but whether this was between troops and militia or between troops and workmen, is not known.

HAND OVER FLEET?

[BY CABLE AND ASSOCIATED PRESS.]

LONDON, March 14.—A Hamburg dispatch to the Exchange Telegraph Company says it is reported from Kiel that the naval commander there has handed over the German fleet to the new Berlin government.

The Berlin correspondent of the Central News says, Dr. Kapp is taking steps to have Ebert and Bauer arrested on the charge of high treason.

During the fighting in Frankfort fifteen persons were killed and a hundred wounded, says an Exchange Telegraph dispatch from Berlin.

The police were compelled to leave the town in consequence of the mob seizing an arms depot, the dispatch adds.

The Socialist Cabinet at Munich has retired and a Bourgeoisie Cabinet is being formed.

The censorship has been removed as a result of representations of the foreign correspondents, who called on Kapp.

Gen. Ludendorff, former Quartermaster General, was a caller at the Chancellor's office today.

Conservatives and National Liberals have promised to support Kapp, provided he appointed experts as Ministers and issue writs for new elections within sixty days.

TWO-MAN CABINET.

[BY CABLE AND ASSOCIATED PRESS.]

BERLIN, March 14.—The new Cabinet has not yet been formed but it is known that Dr. Traugott von Jagow, former Chief of Police of Berlin and a notable reactionary, will be a Prussian Minister of the Interior.

It is proposed for the present to have only a two-man cabinet, or directorate, composed of Dr. Wolfgang Kapp and Maj.-Gen. Baron von Luettwitz.

Minister of Transportation Oeser has informed Kapp that the railway employees of Prussia objected to a Cabinet in which Kapp and Von Jagow are represented, and that if they remained in office the entire railway forces would strike.

RHINE UPRISINGS.

[BY CABLE AND ASSOCIATED PRESS.]

PARIS, March 14.—Uprisings against the counter revolutionary government of Germany have taken place in cities along the Rhine, says a Mayence dispatch to the Excelsior. It is declared the situation is developing rapidly, and that strikes are being declared everywhere.

The Matin says Marshal Foch "shows absolute confidence in the situation in Germany."

COBLENZ, March 13.—The American commander today informed the Socialist leaders that no general strike interfering with the functions of the army and no demonstration will be permitted in Coblenz Monday. The leaders were informed that if they could not control their followers the American Army would do so.

The independent and majority Socialists expect to meet Sunday afternoon to decide upon amalgamating in support of a twenty-four-hour general strike Monday.

It became known today that the railway men in the Rhineland had decided to join a general strike called for Monday in sympathy with the old government, notwithstanding strict orders by the Allied military command.

SAXONY WITH EBERT.

The following proclamation of the Saxon government was published today in the Dresdener Anzeiger of Dresden:

"Occurrences have taken place in Berlin which are of the gravest menace to the German commonwealth and its constitution. Mad reactionary insurgents have occupied the government buildings and presumed, in a proclamation, to declare the National Assembly and the Prussian National Assembly dissolved. The members of the constitutional government have left Berlin.

"Germany is threatened with civil war and thereby with complete ruin. In this hour we call upon the entire population to protect the democrat constitutional and lawful government.

"The attempt to institute a military dictatorship in Berlin must be prevented by all available means. It is expected the reactionaries' mad coup will speedily collapse in Berlin, as well as elsewhere. The government, hand in hand with the Liberal constitutional parties, will see that all further necessary measures are adopted."

ATTACK ON POSTOFFICE.

[BY CABLE AND ASSOCIATED PRESS.]

MAGDEBURG (Saxony) March 14.—A dispatch from Weimar says an attack lasting several hours was made Saturday night with rifles and hand grenades on the general postoffice, occupied by the public security guard. The building and a number of private houses were damaged, but the postoffice remained in the hands of the guard.

In an attempt by workers to invade the barracks at Frankfort, one man was killed and four were badly wounded.

August Winning, Governor of East Prussia, and Gen. von Estorff, in command of the First Reichswehr, have telegraphed Chancellor Kapp the contents of a manifesto issued by East Prussia recognizing the new government, and declaring that "we of East Prussia who are surrounded by enemy neighbors must welcome any development promising our province a chance of peace and work."

SOUTH GERMANS PROTEST.

The State governments of Bavaria, Wurttemburg and Baden have published a joint declaration denouncing it as a crime against the German people that the progressive economic development of the southern German states, which it is asserted produced improved conditions and the rise in German exchange, should be disturbed from Berlin. It proclaims a determination to resist all unconstitutional and reactionary machinations, and says it recognizes only the National Assembly.

Similar proclamations have been issued by the governments of Darmstadt and Hamburg.

The semi-official news agency has issued the following:

"Discussions between representatives of the new government and the Entente commission in Berlin are said to have had good results. The Entente commission is said to have declared that it agreed to the new government."

FIGHTING AT KIEL.

[BY CABLE AND ASSOCIATED PRESS.]

LONDON, March 14.—Shots were exchanged between the torpedo boats in the harbor and workmen in the naval dockyard at Kiel Saturday, says a Central News dispatch quoting the Berlingske Tidende's Kiel correspondent, as confirming the surrender of the German fleet. Marines are occupying the dockyard. A general strike has been declared by all the workers except those in the gas and water plants.

CROWN PRINCE EXCITED.

[BY CABLE AND ASSOCIATED PRESS.]

WIERINGEN (Holland) March 14.—Former Crown Prince Frederick William, on hearing of the counter-revolution in Germany, became very much excited. He motored several times into the village in an endeavor to learn if Burgomaster Pereboom had late news from Berlin.

THE HAGUE, March 14.—The Amsterdam Telegraaf today says: "With the evening boat today there arrived a bosom friend of former Crown Prince Frederick William, Freiher Zoebelitz, who stayed with Frederick William during the first months of his exile. He comes straight from Berlin. The adjutant of Frederick William says this visit has nothing to do with present occurrences."

ILL LUCK PURSUES WASHINGTON WOMAN.

[AT A. P. DAY WIRE.]

PORTLAND, March 14.—Mrs. Aurelia Newbury of Aberdeen, Wash., was injured fatally and her 9-year-old daughter, Grace, was knocked down last night while crossing a street in the business section of the city, by an automobile driven by Charles Wheatley. Mrs. Newbury died at 10 o'clock. Wheatley was arrested when he reported the accident and charged with reckless driving.

Mrs. Newbury and her three children, Mary, 17, Charles, 11, and Grace, 9, arrived in Portland yesterday on the way to California. After reaching Portland they lost $400 worth of travelers' checks and were searching for them when the accident happened.

BERLIN GUARDS QUIT THE CITY.

Ebert's Defenders Flee Before Revolutionists' Parade.

Headed by Dr. Kapp New Forces Enter Jubilantly.

Democratic Ministers Leave City in Motor Cars.

[BY CABLE AND ASSOCIATED PRESS.]

LONDON, March 14.—A description of the scene enacted during the early stages of the German outbreak is contained in a message from Berlin to the Weekly Dispatch. It says:

"Noske was driving about the city all night in an open car. Two English officers who saw him in the Potsdamer Platz about 1 a.m. say he looked confident.

"When at 6:30 p.m. a gray column of steel helmeted men appeared marching toward the heart of Berlin through the Tiergarten, the police and government troops at the Brandenburg Gate began to shift uneasily from one foot to the other. Nearer and nearer came the slowly moving forces of the revolutionaries, with bands playing. In front of the advancing column was a motor car containing Dr. Kapp, whom the revolutionaries had chosen to be Premier of the government they hoped to establish; Gen. Von Luetwitz and others.

"Not a shot was fire and the government garrison withdrew before the force entered the heart of the city.

"When the Ministry received word from the Brandenburg Gate that their garrison, on whom they believed they could rely until the last moment, had gone over to the revolutionaries, the members left the Capital in motor cars."

GENERAL STRIKE DECLARED.

[BY CABLE AND ASSOCIATED PRESS.]

BERLIN, March 13.—The Democratic party at Leipzig has declared itself in favor of the old government and the National Assembly. A general strike has been proclaimed at Osnabruck, Hanover.

Notice has been issued by the imperial Chancellory that publication of newspapers is forbidden until Sunday evening. This action has been taken, it is alleged, because of important negotiations pending with labor representatives which might be disturbed by premature publication.

The old government in Dresden, Saxony, has issued a manifesto denouncing the insurrection as the "work of Baltic adventurers, which will collapse of its own weight within a few days." It announces that all orders and decrees of the new government are illegal and will not be recognized, and calls attention to the army officers' breach of their oath.

The governments of Bavaria, Baden and Wurttemburg also have issued proclamations in which they declare they are immovably opposed to the "unconstitutional machinations of reactionaries." These governments recognize only the imperial (Ebert) government and the National Assembly, saying that in this they are supported by the will of the people.

Wolfgang Kapp, the new Chancellor, is a son of Friedrich Kapp, a veteran of the revolution of 1848, and well known in the United States, where he later migrated. Wolfang Kapp was born in the United States and lived there until his twelfth year. He went to Germany in the seventies and had occupied various public offices and Prussian ministry posts.

Herr Kapp was one of last year's most active pan-Germans. He was the author of a secret memorial against Dr. Von Bethmann-Hollweg, which was exposed during a session of the old Reichstag.

Maj.-Gen. Baron Von Luettwitz is a soldier of the old school. He was in charge of the First Regiment in Berlin during the early revolutionary days, when he came to the rescue of the new government with troops who succeeded in putting down Spartacan uprisings.

Von Luettwitz also has been an outspoken and fearless critic of the regime now overthrown, and it is said that Minister of Defense Noske forced him from the influential position which he had held

EVERY MORNING IN THE YEAR. Los Angeles Times. New Times Bldg., First and Broadway.
85 Cents per Month DELIVERED BY CARRIER. Daily—At Hotels and on Stands. Daily—Streets, News Stands. Sunday—On Streets and
These rates do not apply to mail subscriptions.
Daily and Sunday Times and Illustrated Magazine by mail, Monthly, 85 cents. By Mail, in Postal Zones 1 to 4, including Colorado, Utah, Yearly, $10.00; Monthly, 85c. In Zone 5, including Montana, New Mexico, Oregon, Washington, Yearly, $11.00; Monthly, 95c. In Zones 6, 7 and 8, balance of States, Canada and Mexico, Yearly, $13.00; Monthly, $1.10. POSTAGE PREPAID.
Entered as second class matter, December 4, 1881, at the Postoffice at Los Angeles, Cal., under the Act of March 3, 1879.
MONDAY MORNING, MARCH 15, 1920. Vol. XXXIX.

HOW MEXICANS TRIED JENKINS.

(Continued from First Page.)

vious day since "court had not met yesterday." "The judge? Ah, senor, I am sorry but His Honor has left on his vacation. The secretary? By a coincidence, he also is out of town."

Jenkins then demanded that he be shown the "autos;" the evidence he referred to could be found there. Again he met polite but firm refusal. The "autos" are sacred and can be handled only by court officials.

The Los Angeles Consul, whose stubbornness is proverbial, insisted on seeing the new judge who was to handle the case. Behold, it was no other than Fernandez Guzman, the man who in Atlixco had frightened sixty Indians into perjury by tales of "Gringos" killing them.

Jenkins immediately informed the American Embassy of the abstraction of this testimony. His story was officially denied by the authorities, who invited the correspondent of the New York Times to examine the records. This correspondent, who says he is an American, but who has no passport, cabled his paper that the records were intact. I wonder how he will explain away my photographic proofs to the contrary?

When the prosecuting attorney could no longer deny to me the fact that some pages of the record were lost, he gave me the following lame explanation:

Jenkins, while with the bandits, wrote to his wife a letter that was seized by the court before it reached Mrs. Jenkins. The envelope was opened in the presence of a representative of the American Embassy and the letter was read aloud, after which it was delivered to Mrs. Jenkins. This letter contained damning evidence against Jenkins, according to the official's explanation, and the court had repeatedly asked for it, only to be told that it was in the embassy files. The court had officially asked the embassy for a copy, and had received what purported to be such, but was not a faithful transcription, all the interesting parts having been left out.

Prosecuting Attorney Mitchell declared that the missing records contained the same facts which were in the letter, and that Jenkins had bribed the judge to abstract them in his interest. For this reason the judge had been removed.

I wondered why the judge had merely been given leave of absence with pay, if this were true. It would seem that he should be severely punished.

MAKING HIM WORRY.

Before leaving Puebla I thought to have some fun with Prosecutor Mitchell, and told him that I had been offered the missing documents for 2000 pesos. He laughed and was not in the least troubled. He knew they were safe in his own possession, but then I explained that what I meant was the certified copy, which had been prepared at Jenkins's request and had been certified to by the secretary and also by the judge himself. Then he began to worry. He had not known of the existence of this document which would have served the same purpose as the original testimony which he had removed from the records. He immediately went to see the Governor and doubtless was severely scolded for his carelessness, for it was on the following night that he expressed his willingness to accept Jenkins's money for throwing the case out of court.

Later Mitchell went to Mexico City and in a statement to the press, openly accused the American Embassy of conspiring with Jenkins to defeat the ends of justice, specifying that they had deliberately falsified a document which the court had asked for as evidence. The first reporter to whom he gave his story tried to get it exclusively for his paper, but Mitchell stated that he had orders from the Secretary of Foreign Affairs to give it to the entire press. This gave his declarations an official savor, but when the United States protested, the Department of Foreign Affairs disclaimed all responsibility.

Vincent Spike

SERVICE MAN ADO HIS WORLD-WA

PERLEY SPIKER AND W GALLY TAKE CHIL OVERSEAS ROMA

BALTIMORE, March 1 not a usual thing and n not necessary, for a father his own child through ceedings in court.

But that is what Perley World War veteran, has married, but the other is his overseas sweetheart wife.

To make the story more strange, the little Engli whom he met during the service and who brought to the United States, on that the father was still fied, has married Spi brother of the baby's fa

But, evidently, Mr. and Spiker have determined w ing a family belonging to them. So, the little W baby has been taken by father and his wife, wi consent, and everyone is luding the baby.

Happiness will undoubtedly follow this baby all its life, unless in later years it should figure out just what relationists in this family. The mother is now its aunt, the premise may be worked out proper mental concepts of respective relationships of mainder of the family.

Concert at Sea by Wireless

[BY A. P. NIGHT WIRE.]

NEW YORK, March 14.—Passengers on the Cunard line steamer Mauretania, which arrived yesterday from Southampton, entertained when 140 miles out with a concert transmitted wireless telephone from the Marconi works at Chelmsford, England, and reported that they heard clearly the vocal and instrumental selections.

Principals to Meet Monday

[EXCLUSIVE DISPATCH.]

SACRAMENTO, March 14.—The California high school principals convention will begin March 15 in Sacramento, it is announced by A. C. Olmar, State High School Supervisor.

Harris & Frank
SPRING OVERCOATS

Men's and Young Men's Styles

WE are in receipt of a fine shipment of Spring Overcoats, made with and without belts, in most attractive and serviceable materials, in the very latest models.

Also a large assortment of gabardine coats and iridescent cloths.

Considering the slow deliveries being made by most manufacturers, we consider ourselves fortunate to be able to make so handsome a showing of these garments. The prices are attractive, too, in view of the qualities offered.

$35 $40 $45 $50 $55
$60 $65 $70 $75 $80

UNMATCHABLE VALUES — LET US PROVE THIS CLAIM — SEE THEM—COMPARE VALUES —

Harris & Frank
437-443-Spring, North of 5th

EDWIN CLAPP HAND-MADE SHOES
MANHATTAN SHIRTS
MUNSING UNDERWEAR
HATS OF ALL MAKES

OUTFITTERS OF DEPENDABILITY

Wiley B. Allen Co.
MASON AND HAMLIN PIANOS

DISTINCTIVE BEAUTY IN SMALL GRAND PIANOS

Grace of outline, beauty of finish and those intangible attributes which so please the exacting musician, together with a subtleness of action and real tonal character, are evidenced in

THE MILTON TINY GRAND PIANO

It is, in fact, a triumph in Small Grand construction and is proving its worth and its musical qualities in hundreds of critical homes. Finished in English brown mahogany. Small enough for your apartment or bungalow, it meets your every requirement in quality and in price as well.

See and try it. *Easy Payments.*

416-418 SOUTH BROADWAY

PIANOS PLAYER MUSIC — The Wiley B. Allen Co. MASON AND HAMLIN PIANOS — TALKING MACHINES & RECORDS

OTHER STORES: SAN FRANCISCO, OAKLAND, FRESNO, SAN DIEGO, SAN JOSE, SACRAMENTO, PORTLAND, ORE.

EARL & WILSON

THIS mark on a collar or shirt is your assurance of correctness in style, quality in fabrics and excellence in workmanship—*and yet it costs no more.*

Troy wasn't known as the collar city of the world when Earl & Wilson started making collars there in 1867. Today it is. And Earl & Wilson merchandise is known as "Troy's Best Product."

EARL & WILSON
Troy, N.Y.
makers of
Collars

Los Angeles Times.
Daily—At Hotels and on Railway Trains.
Daily—Streets, News Stands, Local Subscriptions.
Sunday—On Streets and News Stands.
Entered at the Postoffice at Los Angeles, December 6, 1881, at the Postoffice at Los Angeles, under the Act of March 3, 1879.
MARCH 15, 1920. Vol. XXXIX.

CANS NKINS.

(rst Page.)

had not met
e? Ah, senor,
onor has left
secretary? By
is out of

ded that he
the evidence
found there.
firm refusal,
and can be
officials.
nsul, whose
bial, insisted
ge who was
old, it was no
Guzman, the
d frightened
by tales of

nformed his
the abstrac-
lis story was
authorities.
ident of the
examine the
dent, who
but who has
paper that
I wonder
y my photo
ontrary?
g attorney
me the fact
the record
is followias

the bandits.
er that was
e it reached
velope was
of a repre-
an Embassy
aloud, after
Mrs. Jen-
ed damning
, according
on, and the
ked for it.
was in the
ad officially
copy, and
rted to be
thful tran-
sting parts

Mitchell de-
ecords con-
ich were in
nkins had
ct them in
reason the

judge had
of absence
e. It would
severely

RRY.
I thought
Prosecutor
that I had
documents
d and was
He knew
en posses-
sined that
fied copy,
at Jen-
been cer-
and also
en he be-
known of
document
the same
testimony
n the rec-
to see the
n severely
ss, for it
t that he
to accept
owing the

exico City
he press,
ooth Em-
enkins to
specify-
ely falsi-
he court
The first
his story
r his pa-
t he had
of Por-
he entire
tions an
e United
ment of
all re-

RELATIONS TANGLE FOR CHILD OF WAR

Vincent Spiker.

SERVICE MAN ADOPTS HIS WORLD-WAR BA

PERLEY SPIKER AND WIFE GALLY TAKE CHILD OVERSEAS ROMANCE.

BALTIMORE, March 14—
not a usual thing and, as
not necessary, for a father to
his own child through legal
ceedings in court.

But that is what Perley
World War veteran, has done
is married, but the child's m
is his overseas sweetheart, n
wife.

To make the story even
strange, the little English
whom he met during the
service and who brought his
to the United States, only to
that the father was already
ried, has married Guy
brother of the baby's father.

But, evidently, Mr. and Mr
Spiker have determined upo
ing a family belonging to
them. So, the little World
baby has been taken by
father and his wife, with
consent, and everyone is hap
cluding the baby.

Happiness will undoubted
low this baby all its life, w
unless in later years it atte
figure out just what relation
ists in this family. The bab
mother is now its aunt. Fr
promise may be worked ou
proper mental concentration
respective relationships of th
mainder of the family.

Concert at Sea by Wireless.

[BY A. P. NIGHT WIRE.]

NEW YORK, March 14.—
engers on the Cunard line steam
Mauretania, which arrived
yesterday from Southampton,
entertained when 100 miles a
with a concert transmitted by
less telephone from the M
works at Chemsford, Eng.
reported that they heard the
the vocal and instrumental
tions.

Principals to Meet March

[EXCLUSIVE DISPATCH.]

SACRAMENTO, March 14.—
fornia high school principals'
vention will begin March 29 at
mar, it is announced by A. C.
State High School Superinten

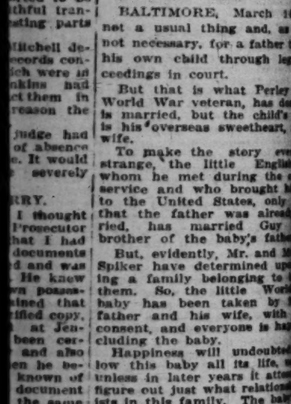

RAND PIANO
nd construction and is
ailties in hundreds of
h brown mahogany.
r bungalow, it meets
and in price as well.

OWAY
O. TALKING MACHINES RECORDS
FRESNO, SAN DIEGO
ND, ORE.

RUBBER BY TRUCK TO GOODYEAR PLANT HERE.

RAW PRODUCT FROM ORIENT VIA PORTLAND, THEN ON COAST ROADS.

[EXCLUSIVE DISPATCH.]

PORTLAND, March 14.—The first shipment of raw rubber to be made up into commercial products by the great plant of the Goodyear Tire and Rubber Company, at Los Angeles, will be sent from Portland to Los Angeles by automobile truck over the Pacific highway in connection with the Ad Club caravan next May.

This announcement was made today by George Bellis, district manager of the Goodyear company. Mr. Bellis will enter in the Ad Club caravan one of the standard auto trucks like those now in use on the truck freight run between Akron, O. and Boston, Mass., and the tour will be a reliability and performance run for the truck as well as a boost for the new era of auto freight business.

The raw rubber with which this caravan truck will be loaded will arrive in Portland by steamer from the Orient some time early in May. The Goodyear truck will remain with the Ad Club convoy until Stockton is reached, where the Coast advertising men will hold their convention. There is a possibility that following this first test run, a regular auto truck freight service will be inaugurated by the Goodyear concern between the Pacific Northwest ports and Los Angeles.

HIGH COST PENALTY FOR KEEPING CLEAN.

ILLINOIS LAUNDRY OWNERS GET TOGETHER AND BOOST PRICES ONCE MORE.

[EXCLUSIVE DISPATCH.]

CHICAGO, March 14.—The price of dirty work is going up. The Laundry Owners' Association of Illinois, in annual session here, accepted the freedom of the city in a nice speech by Mayor Thompson, and a flowery address by Col. John V. Clinnin, and then turned upon their hosts and announced that prices were going up. It was the same old, weather-beaten, shelf-worn formula—"increased cost of materials, scarcity of labor."

George W. Hooper of Salem, Mass., president of the National Association, said the task of getting competent girls for laundry work was becoming more difficult every day.

At present some of the Chicago laundries are using chemicals that not only eat out all the coloring, but take along the fabric itself in the process. The few threads that are left are sent back and an exorbitant price charged for the mutilation.

LOS ANGELES TO GET GIANT RADIO STATION.

TELEGRAPH COMPANY WILL BUILD AT ONCE AT PORTLAND, SAN FRANCISCO.

[EXCLUSIVE DISPATCH.]

PORTLAND, March 14.—Erection immediately of giant wireless stations here and at San Francisco by the Federal Telegraph Company was announced today by F. H. Barstow, local manager, who said that a third plant will be erected later at Los Angeles so that a coastwise service may be inaugurated. It will be used entirely for commercial messages and will not communicate with offshore stations or ships.

The Federal company had stations in Portland and San Francisco, which were ordered dismantled by the government at the beginning of the war. Since then the company has operated over wires leased from the Pacific Telephone and Telegraph Company, but the latter concern recently served notice that it would cancel the lease. The issue was taken into the courts, but it has now been arranged that the lease will be continued until the wireless stations are erected. The new plants will have a sending power of at least sixty kilowatts and will require steel towers from 400 to 600 feet high. The sending power of the former plant was only thirty kilowatts.

SITUATION GRAVE IN ASIA MINOR.

Reason for British Activity is Coming to Light.

Turk Army of 300,000 is Officered by Germans.

Kuropatkin Commands Army that Menaces Persia.

BY FLOYD GIBBONS.

[Chicago Tribune Copyright.]

[EXCLUSIVE DISPATCH.]

PARIS, March 14.—It is a long way from Berlin to Beirut, via Moscow, but every Allied foreign office in Europe today connects the present Berlin revolution with the growing tensity of the situation in Asia Minor.

International experts feel sure of a connection. They reason as follows:

Emir Feisal has proclaimed himself King of Arabia, with a demi-nion over a vast area already claimed by the British and French.

Mustapha Kemel, militant leader of the Turkish Nationalists, is head of an army of 300,000 Turks in Asia Minor, officered by Germans.

In the Caucasus region, directly to the north, Brussiloff commands the Soviet forces, flanking the Caspian Sea on the west, and also officered by Germans. Directly across in Turkestan on the east shores of the Caspian, Kuropatkin commands an equally strong Red force. Both of these forces constitute a serious menace to the unprotected British interests in Persia, immediately to the south.

NATIONALISTS PLOTTING.

Enver Bey, diplomatic leader of the Turkish Nationalist movement, has just completed a tour throughout Asia Minor during which he has been commenting on Islamic unity. Two weeks ago after a short stay in Berlin it was reported that he had started for Moscow by airplane.

The English delegation, first to let down in the demand for the German war culprits, did apply to the Noske government for delivery of Enver Bey which would indicate the English were not unaware of the object of the Turk mission in Berlin.

Last of all, Ludendorff is in Moscow.

Asia Minor is the new arena of action. England's realization of this fact is supported by the presence of strong naval contingents in the Bosphorus, and steadily increasing land forces.

French appreciation of the situation, coupled with undisguised bitterness, is well-expressed in a front page editorial in the Paris Debats:

"Anglo Egyptian agents and leaders of British troops in Syria did their best to incite the Syrians against France. They would dispossess France of Syria to absorb it for themselves. They made Emir Feisal into a portentous figure as candidate for the throne of Syria. They have created with their hands a danger against which they will have to fight."

ISLAMIC UPRISING.

It cannot be supposed that Feisal has made his plans without assurance of support. It is not doubted that Germanophile Turkish national party under Mustapha Kemal and Enver Bey has promised that support on the basis of a general religious uprising in Asia Minor against the Allies.

At the same time there has been a close alliance between the Turkish Nationalist forces and the Soviet destroyers of Denikine. Thus Syria is linked with Turkey and Southern Russia.

With this situation calling for immediate attention of the Allies in Asia Minor, the other unit of the combination acts for the purpose of distracting and dividing Allied effort.

REVOLUTION PART OF PLOT.

That action occurred yesterday in Berlin in the form of a bloodless revolution executed not without evidence of an accord existing between the rebels and the party overthrown.

The same troops that placed Noske in power ten months ago are the ones who marched into Berlin to mark his overthrow.

Now the situation on the Rhine tightens. Now the attention of France is divided between her difficulties in far-off Syria and the more immediate menace to her northeastern frontier.

Observers of these events perceive in their peculiar interrelation the gravest possibilities of a new war.

In fact, the question is asked whether the new developments are the signal of a German rebirth of a world conflagration in Asia Minor.

LOS ANGELES VESSEL SINKS AT POINT REYES.

TWO OF CREW ARE LOST; OIL STEAMER ON FIRE IN GULF OF PANAMA.

[BY A. P. NIGHT WIRE.]

SAN FRANCISCO, March 14.—Two men were drowned when the steamer Ituna, 192 tons, bound from San Francisco to Umpqua, Or., sunk at 10:30 o'clock last night off Point Reyes, thirty miles north of here, the marine department of the San Francisco Chamber of Commerce announced today.

Fourteen others from the vessel were picked up by the Associated Oil Company's tanker, W. S. Porter, and brought to San Francisco.

Capt. Westerdahl was in charge of the Ituna, a steel screw converted yacht, built in Glasgow and acquired several years ago by the Booth Fishing Company, it was said here. It is registered from Los Angeles; A. K. McClure, owner.

One of the two men drowned was George Orton, fireman, Aberdeen, Wash.

Capt. Westerdahl said the Ituna's seams opened from the buffeting of the gale and went down within a few minutes after she began taking water. The survivors barely had time to take to the boats.

The Ituna cleared from here Saturday afternoon for the fishing grounds in the Northwestern Pacific.

SOUTHAMPTON, (N. Y.) March 14.—The steamer Lake Deval, which went aground on the Long Island coast near here Friday, has washed over the outer bar and is hard and fast in the sand close to the shore.

PANAMA, March 14.—The Shipping Board steamer Olockson from Philadelphia for Vladivostok and Yokohama, with 2,000,000 gallons of gasoline, is on fire off Cape Mala, on the northern side of the Gulf of Panama, and her crew was taken off this afternoon by the cruiser Tacoma.

For Colds, Grip or Influenza

and as a Preventive, take LAXATIVE BROMO QUININE Tablets. Look for E. W. GROVE'S signature on the box. 30c.

CALIFORNIA BANKERS IN ANNUAL MEETING.

[BY A. P. NIGHT WIRE.]

SAN FRANCISCO, March 14.—[illegible] LaMotte, of San Jose, was elected president of group three of the California Bankers' Association at the annual meeting at Palo Alto, which was announced here today. Another of San Jose was elected secretary; A. C. Hughes, Salinas, vice-president; Paul Rudolph, San Jose, secretary, and H. [illegible], of South San Francisco.

[illegible] hundred and forty bankers from San Mateo, Santa Clara, Santa Cruz, Monterey and San Benito counties attended the meeting.

E&W

EARL & WILSON

THIS mark on a collar or shirt is your assurance of correctness in style, quality in fabric and excellence in workmanship—*and yet it costs no more.*

Troy wasn't known as the collar city of the world when Earl & Wilson started making collars there in 1867. Today it is. And Earl & Wilson merchandise is known as "Troy's Best Product."

EARL & WILSON
Troy, N.Y.
makers of
Collars & Shirts

OPULENT LUMBERJACKS SEEK WETTER CLIMES.

AFTER PROSPEROUS WINTER IN FORESTS WOODMEN LEAVE EAST FOR CUBA.

[EXCLUSIVE DISPATCH.]

ERIE (Pa.) March 14.—Off to Havana.

This is the cry of the lumberjacks who are now coming out of the woods of Erie, Warren and Forest counties, after spending the winter getting out timber.

Never in the history of local lumber operations have wages been so high and the jacks been so opulent.

Never have such scenes been witnessed as at the little village of Endeavor, where most of the men are paid off. Here in the office of the Wheeler and Dusenbury Lumber Company the men are met by the book-keeper.

Here also is found a supply of income tax blanks for most of the men have to pay a tax. The aid of the company's book-keeper is enlisted to fill out the blanks and figure the tax.

In place of the good old days when the lumberjacks' fun was close at hand the men are coming out of the woods this year as hard as nails and possessed with an intensive thirst.

Imagine the surprise of the lumber bosses when, after being paid off, scores of the lumberjacks produced time tables, steamship sailing dates and booklets describing the beauties of South America and calmly set to work figuring out how to get to Havana and back again.

Ten Car Loads Asparagus Daily.

[EXCLUSIVE DISPATCH.]

SACRAMENTO, March 14.—Asparagus shipments to the East from Sacramento county are now averaging ten carloads a day.

[Number one of a series of actual experiences—"If a Trust Company Had Served"]

A Victim of Fake Promoters

MR. R. left his wife $120,000 insurance money, which was paid to her direct.

Inexperienced in business matters, Mrs. R. became the prey of every wild-cat promoter in her section of the country. Eight or nine years of this frenzied finance left her a complete mental wreck, and she finally came to her bank with a bunch of stock certificates in a dozen or more mining, oil and industrial schemes. These certificates represented an investment of $70,000. Investigation proved them absolutely worthless. In one or two instances the promoters of the schemes are now serving prison sentences.

Mrs. R's bank, as Trustee, is now managing what is left of her property. Had Mr. R. created a trusteeship when he made his Will, his widow today would be enjoying the full benefits of his life insurance.

If your estate consists largely of life insurance, create a Life Insurance Trust with this strong bank. Ask our Trust Officers to tell you how it can be done.

LOS ANGELES TRUST AND SAVINGS BANK
"The Bank for Everybody"
SIXTH AND SPRING STREETS

1835 SOUTH MAIN STREET
SECOND AND SPRING STS.
HUNTINGTON PARK

PICO STREET AND GRAND AVE.
SEVENTH ST. AND CENTRAL AVE.
AVALON, CATALINA ISLAND

Member Federal Reserve System

Second and
Last Week
of the
Geo. J. Birkel Co.
After-Inventory
and
Spring Clearance
SALE

This sale positively ends next Saturday night. Here is an opportunity that you can't afford to overlook. Bargains in

Band Instruments
of Every Description
Guitars—Mandolins
Long Neck Banjos
Tenor Banjos
Mandolin Banjos
Snare and Bass Drums
Harps
Cellos
Violins
String Basses, etc.

Columbia Dealers

Geo. J. Birkel Co.
"The Steinway House"
446-448 South Broadway

Victor Dealers

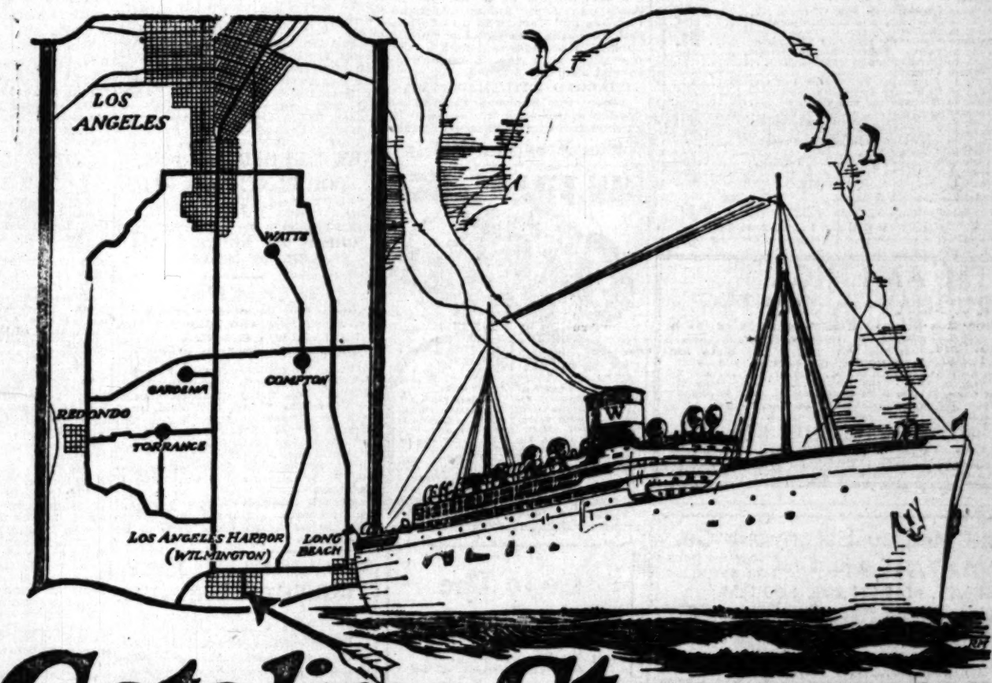

Catalina Steamers

Now leave from New Terminal at Los Angeles Harbor

foot of Canal Ave., Wilmington

ELECTRIC cars proceed directly to the entrance of the Terminal. Auto routes from Los Angeles and neighboring points are well defined.

Large red metal "fist" signs are placed prominently along highways leading to the Terminal. Route from Los Angeles: out South Main Street and the Harbor Blvd. to Anaheim St., Wilmington, east to Canal Avenue, south to Terminal at foot of street.

You can park your auto in the Terminal building—accommodations for 300 cars!

"Follow the Fists"

RIDE ON THE
Gasoline Goats
and the
Glass Bottom Boats
at Catalina

A thousand things to do to make your Island Outing enjoyable.

Special Two-day Excursions—All Expense Included: $10

In All the World No Trip Like This

¶ Covering rail and steamer fare from Los Angeles or Long Beach to Avalon and return, luncheon, dinner, room for one night, breakfast and luncheon next day at beautiful HOTEL ST. CATHERINE and a trip on famous Glass Bottom Boats over Submarine Gardens—all for a ten dollar bill!

DAILY SCHEDULE

9.00 am	Lv Los Angeles	Ar	6.45 pm
9.10 am	Lv Long Beach	Ar	5.45 pm
9.45 am	Lv L.A. Harbor	Ar	5.30 pm
12.15 pm	Ar Avalon	Lv	3.15 pm

(Wilmington Transportation Co. reserves the right to change schedule without notice.)

Tickets and information
6th and Main Sts., P. E. Bldg., Los Angeles. Phones Pico 36, 10864
133 W. Ocean Ave., Long Beach. Phone Home 532

The Times Free Information Bureau
619 South Spring Street

THE TIMES FREE INFORMATION AND RESORT BUREAU is for the accommodation and benefit of persons seeking interesting routes of travel, desirable hotels and rest, recreation and recuperation at the seashore or in the mountains.

Particulars are furnished by competent attendants and by correspondence to the general public regarding rates and attractions of railroad and steamship lines, hotels and pleasure and health resorts. Descriptive circulars and transportation literature are kept on hand for inspection and distribution. This service is absolutely free. Literature may also be obtained at the New Times Building, Broadway at First street.

PERSONS CONTEMPLATING VISITING LOS ANGELES ARE PRIVILEGED TO HAVE THEIR MAIL ADDRESSED TO THE BUREAU.

Resorts

ARLINGTON HOTEL
SANTA BARBARA

An absolutely Fireproof Hotel—All Outside Rooms, affording plenty of light and air—Headquarters for Tourists from all parts of the world. (Private lavatory attached to every room.) Ideal climate the year round. Automobile road is now perfect, 3½ hours' run, Los Angeles to Santa Barbara. Unexcelled facilities for care of automobiles in hotel grounds.

E. P. DUNN, Lessee.

The Most Attractive and Sportiest Golf Links in California

VENICE Wed., March 17 GREEN EVENT

Low Rates and every comfort at Alpine Tavern Mt. Lowe 2 hrs from Los Angeles by Pacific Electric

Los Angeles Hotels

Hotel Stowell
214-216-218 SOUTH SPRING ST.
$2.00 to $5.00 "Rest easy at the Stowell"

Steamships

CUNARD-ANCHOR

Passenger and Freight Services.

Columbia	New York to Londonderry and Glasgow	Mar. 18
Mauretania	New York to Cherbourg and Southampton	Mar. 23
Italia	New York to Naples	Mar. 27
Pannonia	New York to Plymouth, Hamburg and London	Mar. 31
Saxonia	New York to Patras, Dubrovnik and Trieste	Apr. 10
Imperator	New York to Cherbourg and Southampton	Apr. 10
Carmania	New York to Liverpool	Apr. 10
Royal George	New York to Plymouth, Havre and Southampton	Apr. 14
Mauretania	New York to Cherbourg and Southampton	Apr. 17
Columbia	New York to Londonderry and Glasgow	Apr. 17
K. A. Victoria	New York to Liverpool	Apr. 24
Imperator	New York to Cherbourg and Southampton	May 8
Pannonia	New York to Plymouth and Havre	May 8
Mauretania	New York to Cherbourg and Southampton	May 15
Carmania	New York to Liverpool	May 15
Saxonia	New York to Plymouth, Havre and London	May 19
Royal George	New York to Plymouth, Havre and Southampton	May 19
Caronia	New York to Plymouth, Cherbourg and Liverpool	May 22

Freight Shipments Solicited.

For later sailings apply to

Company's Office, Cunard Bldg., Market and First Sts., San Francisco, or Local Agents.

SOUTH AMERICA
BRAZIL—URUGUAY—ARGENTINE
United States Shipping Board's Passenger Service
New York to Rio de Janeiro, Santos, Montevideo, Buenos Ayres

S.S. CALLAO, 12,000 Tons (a) ..... March 20
S.S. MARTHA WASHINGTON, 15,000 Tons (b) April 24
S.S. HURON, 17,000 Tons (c) ..... May 8
S.S. CALLAO, 12,000 Tons (a) ..... May 22
(a) 1st Class. (b) 1st & 2d Class. (c) 1st, 2d & 3d Class.

For passenger rates and other particulars apply to any passenger agency or to
MUNSON STEAMSHIP LINE
Passenger Dept., 82-92 Beaver St., New York, also
Drexel Bldg., Philadelphia | Keyser Bldg., Baltimore | 416 Olive St., St. Louis | Mobile, Alabama

California and Mexico Steamship Co.
NEW STEEL STEAMSHIP MAZATLAN BUILT IN LOS ANGELES
SAILS SATURDAY, MARCH 20th, 1:30 P.M.

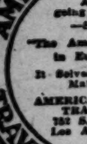

	First Class	Second Class
Ensenada	$17.00	$10.00
La Paz	57.00	38.50
Topolobampo	57.00	43.50
Mazatlan	57.00	43.50
San Blas	72.00	46.00
Manzanillo	77.00	48.50

Steerage one-half the above Cabin Fares.
For Reservations, Passenger and Freight, apply
794 PACIFIC ELECTRIC BLDG., or phone Main 8

Steamships

Ticket Office Cor. 5th & Spring (Alexandria Hotel)
Telephones: Main 7282 or 12383
Long Beach Office, 115 W. Ocean Ave.
S.S. ADL. FARRAGUT, TUE., MAR. 16
S.S. PRESIDENT, THURS., MAR. 18
— FOR —
SEATTLE
VICTORIA—VANCOUVER
TACOMA
AND OTHER NORTHWEST POINTS
DIRECT THROUGH SAILINGS
(VIA SAN FRANCISCO)
EVERY SUNDAY, TUESDAY AND THURSDAY
SAN FRANCISCO $25
AND RETURN
SAN DIEGO —Daylight Trips— Mondays & Saturdays
Mexico-Central America
S. S. Senator Sails March 19.
Berth and Meals Included in All Fares
PACIFIC STEAMSHIP CO.

CP OS TO EUROPE
From West St. John, N. B. To

Date		
Mar. 11	Pretorian	Glasgow
Mar. 12	Scandinavian	Liverpool
Mar. 13	Empress France	Liverpool
Mar. 18	Minnedosa	Liverpool
Mar. 22	Metagama	Liverpool
Mar. 25	Corsican	Liverpool

JAPAN—CHINA—PHILIPPINES
From Vancouver, B. C., to Yokohama, Shanghai, Manila, Hongkong
Apr. 9 ..... Empress Russia
Apr. 23 ..... Montcalm
Apr. 23 ..... Empress Japan
CANADIAN PACIFIC OCEAN SERVICES
Phone Randolph 3600
40 N. Dearborn St. CHICAGO

WHITE FLYER LINE
Str. Humboldt
to
San Francisco
Sails Wednesday, March 17
Sails, Saturday, March 20
Tickets and Reservations
517 South Spring Street.
Tel. 63185
AMERICAN TRAVEL BUREAU
General Agents
Hotel reservations made everywhere

AMERICAN EXPRESS TRAVEL DEPARTMENT
Are you going to Europe —Send for
"The American Traveler in Europe—1920"
It Solves the Problem Mailed Free.
AMERICAN EXPRESS TRAVEL DEPT.
332 S. Broadway
Los Angeles, Cal.

GOOD USED CARS — The classified columns of THE TIMES contain HUNDREDS of MORE offers to select from than any other Los Angeles newspaper.

TURKS PLOTTING SINCE ARMISTICE

Pro-Germans in Ottoman Empire in Ascendancy.

Report Charges Them with Massacres in Cilicia.

Nationalists Called Upon to Resist Aggression.

[BY A. P. NIGHT WIRE.]

WASHINGTON, March 14.—The ascendancy to power of the old pro-German Nationalist party in Turkey, which has resulted in the present Turkish crisis, is described for the first time in confidential reports received from Constantinople by Prof. Der Hagopian of the Armenian national delegation to the Peace Conference. Copies of the reports have been submitted to the State Department.

The Nationalist party was supposed to have been crushed by operation of the armistice terms, but its present movement, under the leadership of Mustapha Kemia, famous defender of the Dardanelles, is described as rivalling that of the "committee of union and progress," which in 1908 dethroned Sultan Abdul Hamid and proceeded to the systematic repression of alien races in the Ottoman empire.

PLOTTING SINCE ARMISTICE.

According to the reports, the reorganization of the Nationalists was started immediately after the signing of the armistice, Mustapha being assisted by Enver Pasha, Talaat Pasha and others among the young Turks who were supposed to have fled to Germany after Turkey surrendered.

The party began its activities outside the immediate sphere of the government in Constantinople and had as its objects the reconquering of the territory of the empire held by the Allies, preservation of all the old Ottoman empire north of a line drawn from Alexandretta to Mosul, along Northern Arabia and extermination of the non-Moslem population of the empire.

To bring about these ends, the reports declare, there was begun the organization of a vast pan-Islamic movement among Afghans, Persians and Tartars in an effort to embarrass the Occidental powers in possession of Moslem colonies. Cooperation with the Russian Bolsheviki also was planned.

CHARGED WITH MASSACRE.

When the Supreme Council at London approached the question of settlement of the Turkish treaty of peace, the Nationalist plot, the reports declare, suddenly took form with the massacres in Cilicia and the military activity of Mustapha Kemal in Anatolia.

On April 23, 1919, a congress of "Young Turks" and elements attracted to the Nationalist movement, presided over by Mustapha, was assembled at Erzerum. According to the reports, it passed resolutions calling upon the "Young Turks" to "resist all attempts made by the Allied powers to occupy territories inhabited by Armenians and Greeks or to intervene in favor of the Greeks or Armenia."

DESPOTIC RULE.

"Confronted by a movement, which was disquieting as well as unwise," the reports says, "Damas Ferrid Pasha, in accord with the Sultan, decided to react against it with energy. But these measures were belated. Mustapha was acting in the provinces like a supreme despot. All those who did not submit to the will of the national forces were persecuted and mercilessly dealt with.

"Mustapha appointed and discharged public officials of all ranks. Governors were shot. Most of the military commanders belonged to the 'Young Turk' party and so they espoused the cause of the national forces."

San Francisco Hotels

SAN FRANCISCO CLIFT HOTEL
Headquarters for Travelers from all parts of the world. 250 outside rooms, each with private bath. Absolutely fireproof. Both American and European plans. On a direct car line to all points and within easy walking distance of stores, theaters, etc. Homelike, with a personality distinctively its own. Golf courtesies F. C. Clift, Pres. and Mng. Director
GEARY AT TAYLOR STS.
Where Service Predominates

Go to The TERRACE at the MARCELL
313 West 8th Street
A Prix Fixe Dinner at $2.50
Will Be Served During the Summer
DANCING
Every night to an eight-piece Jazz Orchestra

RENE'S
PASADENA
St. Patrick's Day Dinner Dance
Wednesday Evening, March 17th
Fine entertainment. Special decorations. Telephone Fair Oaks 4540.

IMPORT NONUNION LABOR IN ARIZONA.

GROWERS ARE IN FAVOR OF OPEN-SHOP METHODS IN COTTON RAISING.

[EXCLUSIVE DISPATCH.]

PHOENIX, March 14.—The Phoenix section of the Arizona Cotton Growers' Association has given formal indorsement to the open shop, advising that the movement, starting in Phoenix, be extended to all of Maricopa county. Manager W. H. Knox stated that this section is the only one in the United States that harvested its cotton crop the past season without a labor shortage. He said:

"The farmers may think the open-shop fight has no interest for them, but it has. When we were in Washington trying to get permission to bring in Mexican labor again this year we ran up against it every day."

The growers were assured that little short of calamity for the Southwest would be known if the union-labor-made sections of the immigration laws were to be enforced, for no adequate labor supply may be secured save from across the border. Whites and negroes are not to be had. For the present season the association will supply laborers for about 200,000 acres of Arizona cotton land and will start August 1 to bring in about 20,000 laborers, mainly from the Mexican border States. All will come through Nogales, where headquarters will be established by the association.

NEW MURDER CHARGE FOR CENTRALIA REDS.

ACQUITTED OF DEATH OF GRIMM TO BE TRIED AS SLAYERS OF McELFRESH.

[BY A. P. NIGHT WIRE.]

MONTESANO (Wash.) March 14.—Elmer Smith and Mike Sheehan, alleged I.W.W. found not guilty last night of the murder of Warren O. Grimm, Centralia Armistice-Day parade victim, were taken today by Sheriff John Berry of Lewis county to Centralia, where, it is said, they will be arraigned tomorrow on the charge of participation in the murder of Arthur McElfresh, also killed at Centralia Armistice Day.

The several men found guilty will not be sentenced for several days, it is reported. A motion for a new trial will probably be made tomorrow morning, argument on the motion to be heard at a date to be fixed later.

TWO ARE KILLED, MANY INJURED IN PORTLAND.

[BY A. P. NIGHT WIRE.]

PORTLAND, March 14.—Two deaths, numerous injuries, a dozen wrecked automobiles and numerous arrests on charges of reckless driving were among results of nearly forty automobile accidents reported to the police here for twenty-four hours ending early tonight. Max H. Servis, 24, run down by a taxicab, and Mrs. Amelia Newberry of Aberdeen, Wash., struck by a machine driven by Charles Wheatley, were the persons who lost their lives. Wheatley was arrested, as was F. C. Hall, driver of the taxicab which killed Servis.

VILLA BATTLE HOLDS UP MEXICAN TRAINS.

[BY A. P. NIGHT WIRE.]

EL PASO (Tex.) March 14.—Fighting between Villa rebels and Federals in the vicinity of Bermejillo, a short distance north of Torreon, has interrupted through train service between El Paso and Mexico City. Saturday and Sunday trains were turned back at Jiminez, 350 miles south of here.

SECOND SCHLESWIG ZONE FOR GERMANY.

[BY CABLE AND ASSOCIATED PRESS.]

COPENHAGEN, March 15.—Unofficial figures of the plebiscite in the second Schleswig zone up to midnight show an overwhelming majority for Germany. No Danish majority has thus far been recorded in any district. The German majorities are three or four to one.

VOTE ON HOOVER'S NAME.

[BY A. P. NIGHT WIRE.]

ST. PAUL, March 14.—This week will be a busy one for Republicans in Minnesota. Tomorrow night voters of that party will gather in various counties of the State to express their choice for a Presidential nominee from a field including Leonard Wood, Hiram W. Johnson, Frank O. Lowden, Warren G. Harding and Miles Poindexter. In Hennepin county (Minneapolis) the name of Herbert Hoover also appears on the ballots.

STILL AFTER OIL.

[LOCAL CORRESPONDENCE.]

FRESNO, March 14.—The Southern Oil and Gas Company is to resume drilling on its well at Knight's Ferry, the pioneer mining town, in Stanislaus county. Experts have found that there is a perfect shut-off of water and drilling may now proceed with safety. Two carloads of ten-inch pipe will be used in future drilling by the company.

FRANCE WANTS DISARMAMENT.

Believes Wilson Misled on French Imperialism.

Three Allies are in Harmony at London Meeting.

Millerand Claims First Right of Reparation.

BY JOHN STEELE.

[BY CABLE—EXCLUSIVE DISPATCH.]

LONDON, March 14.—Mr. Wilson's attack on French imperialism excited keen interest in England where it is believed Mr. Wilson has been misled by the same set of circumstances which gave rise to the legend of the Lloyd George-Nitti plot to coerce M. Millerand into concessions to Germany at the London meeting.

The truth of the situation is, as told by a man who has been in closest touch with the conference through the London meetings, that there was no plot against France. He said it was untrue Mr. Lloyd George threatened to call the French loan.

France has suffered far more than England or Italy and, therefore, is hardly so likely to take a calm view of future proceedings.

The experiences of the London meeting are said to have been that then Lloyd George and Nitti framed a new policy and M. Millerand objected on the ground that France who had suffered in her own body and population claimed the first right of reparation.

There has been nothing but the most thorough co-operation on among the three powers throughout the whole conference which now has ended

FRENCH OPINION.

[BY CABLE—EXCLUSIVE DISPATCH.]

PARIS, March 14.—Interviewed today by an American correspondent on the subject of French militarism as suggested by President Wilson in his letter to Senator Hitchcock, Andre Lefevre, the French War Minister, said:

"If there is militarism anywhere it is not in France.

"If there is militarism in Europe it is certainly in Berlin. It will some day be in Moscow, but surely not in Paris. We never have wished to attack anybody, but we are always ready to defend ourselves."

In the interview with the correspondent M. Lefevre prefaced his remarks regarding militarism with characteristic expressions of the official French anxiety caused by Germany's failure to fulfill the military terms of the treaty and the recurrence of the symptoms of Boche belligerency. This was before the news of the revolution in Germany had been received.

"We are suffering from the inapplication of the treaty as a direct result of its non-ratification in America. Our first desire is and has been disarmament. But in order that we disarm and all Europe together with us, Germany's disarmament must be a fact accomplished. Germany is doing everything in her power to evade the terms of treaty and I have had numerous striking proofs of the unwillingness of the Berlin government to carry out the disarament clauses.

"The Germans are conserving almost intact all their war material. They are daily augmenting their military effectives and on the whole are giving the most conclusive evidence of the worst kind of bad faith."

RUMOR PRINCE EITEL TO GET THE THRONE.

[BY CABLE—EXCLUSIVE DISPATCH.]

PARIS, March 14.—A dispatch from Copenhagen to L'Intransigeant says Prince Eitel Friedrich will be placed on the German throne.

Temporary Poindexter Lull.

[BY A. P. NIGHT WIRE.]

CHICAGO, March 14.—Senator Poindexter of Washington temporarily has abandoned his Presidential campaign tour in the Middle West and is returning to Washington to participate in final deliberations on the peace treaty, it was announced at his headquarters here tonight. Senator Poindexter announced he would return west for his debate with Gen. Wood at Pierre Saturday.

HART and BALL
Los Angeles' Progressive AUCTIONEERS
Real Estate, Livestock, Merchandise, Furniture and Household Goods.
We buy for SPOT CASH or sell on COMMISSION.
1020 SO. FIGUEROA ST
Phone 61334.

AUCTION
S. W. KOHN
The Reliable Auctioneer
Pays Highest Cash Price for Any Kind of Stores, Stocks and Fixtures. Auction Sales Conducted Everywhere
PHONE VERMONT 5328

AUCTION SALES

The Times is the official and exclusive Newspaper of the Los Angeles Auctioneers

REAL ESTATE AUCTION

This beautiful 10-room residence, Tuesday, March 16th, 2 p.m.

4031 SO. HARVARD BLVD.

Take any car leaving for Santa Barbara Avenue, get off at Harvard, walk one-half block south.

This spacious and modern TEN-ROOM residence will be sold by us at PUBLIC AUCTION. It's our most wonderful opportunity to secure at your own price a home most attractive in appearance, convenient of the best material obtainable and modern in every particular. It is a two-story dwelling—the lower floor containing Reception Hall, Music Room, Living Room, Dining Room, Breakfast Room, Kitchen and bath; the upper floor contains four Bedrooms, two spacious dressing rooms, large linen closets and commodious bath. Concrete and Cement Basement, Furnace Heat. Cement walks around entire house—large garage, attractively constructed and with repair pit; excellent chicken pens.

All rooms are light, airy and commodious. Front lawn set in 30 varieties of Roses, and stocked with fruit trees in yard are Avocado, Lemon, Orange, Sweet Lime, Plum, Persimmon, Strawberry and Pineapple Guava, Fig, Apple and Peach Trees, and 12 species of Grapes, Blackberries and Raspberries.

Size of lot, 50x148. CONVENIENT TERMS CAN BE ARRANGED. HOUSE OPEN FOR INSPECTION ALL DAY TODAY. BE SURE AND TAKE A LOOK AT THIS PROPERTY TODAY.

Member L. A. Auctioneers' Association — HART and BALL — Los Angeles' Progressive Auctioneers. 61334

FURNITURE AUCTION

TODAY, MONDAY, MARCH 15th, 9:30 a.m.

$15,000 FURNITURE $15,000

We Start Selling Furniture Promptly at 9:30 a.m. No Small Goods to be Sold This Week. Hudson and Chevrolet Touring Cars to be Sold at 11:30 a.m.

A full description of this sale was given in yesterday's Times. Part I, Page 11

All-day sale. Hot lunch served to our patrons and guests at noon.

Member L. A. Auctioneers' Association — HART and BALL — Los Angeles' Progressive Auctioneers. 61334

Italian Villa for Sale at Auction

Thursday, March 18th, at 11 A.M.

Sale on Premises Located at 5127 Franklin Ave.

(HEAD OF NORMANDIE AVENUE)

Laughlin Park, Heart of Hollywood

Most Beautiful Home in Southern California. TEN ROOMS; Entrance Hall unsurpassed for home in the South. Living room and dining room finished in old ivory, blue and gold draperies; butler's pantry; maid's room and most modern improved kitchen on lower floor; 4 sunny bedrooms, sleeping porch upstairs; 3 baths; gas heater; Federal automatic water heater; finished basement garage; LOT 100x175.

Beauty beyond description. Must be seen to be appreciated. Unobstructed view of mountains and sea. Shrubberies in abundance, blooming flowers, fountains, etc.

Grounds laid out by HAROLD HEWITT, the best known landscape designer in the Southwest.

MUST BE SOLD! NO RESERVE! OPEN FOR INSPECTION MONDAY, TUESDAY, WEDNESDAY 10 TO 4. IMMEDIATE POSSESSION.

C. H. O'CONNOR, Auctioneer. Easy TERMS PHONE 558985, YMCA

500 NEW DOMESTIC RUGS

TWO BALES HIGH GRADE ORIENTAL RUGS Bought for the Largest Rug Auction

To Be Sold Under the Hammer for the Money They Will Bring

PUBLIC AUCTION

OPEN SALE! NOTHING RESERVED!

Sizes of Domestic Rugs, 6x9, 8.3x10.6, 9x12

AXMINSTER — BRUSSELS — VELVET RUGS

Sale Starts Today, Monday, March 15, 10 a.m.

ATTENTION! Hotel, Rooming-house and Apartment-house Keepers, don't fail to attend this extraordinary rug sale.

J. R. RILEY'S AUCTION MART—801 So. Hill St.—Opposite Hamburger's

Sale under direction of J. R. RILEY. C. H. O'CONNOR, Auctioneer

AUCTION

Monday, at 10 a.m. 4171 So. Hobart

Take Hawthorne or Georgia car to Hobart, walk two blocks south.

W. DWIGHT HAMMOND, Auctioneer

Will sell without limit or reserve, the entire contents of this home, which consists of: 1 Remington Piano, like new; Fumed oak, auto seat rockers; oak rocker, mahogany center stands, heaters, fumed oak, leather seat and back rockers, oak extension table and 4 chairs to match, white enamel table, maple stands, pictures, one auto seat, birdseye dresser, commodes, Vernis Martin, 2-inch continuous post bed, steel springs, two combination mattresses, 2 oak dressers, sanitary couch, ironing board, sweeper, curtain stretcher, kitchen chairs, hand, Singer sewing machine, small Axminster rugs, 3 rag rugs, 2 8.3x10.6 tapestry rugs, 1 high oven, white enamel front, gas range; kitchen table, lot cooking utensils, glassware, dishes, baby crib, lot tools; 2 large porch mats, tub, lawn mower, etc. etc.

W. DWIGHT HAMMOND, Auctioneer. Phone 63545.

LES The Times is the official and exclusive Newspaper Medium for the Los Angeles Auctioneers' Association.

E AUCTION
uesday, March 16th, 2 p.m. Sharp.

VARD BLVD.
, get off at Harvard, walk one-half block south,
sold by us at PUBLIC AUCTION. It's safe often
e a home most attractive in appearance, construc-
ticular. It is a two-story dwelling—the lower flo
ing Room, Breakfast Room, Kitchen and back porch
ening rooms, large linen closets and unusually lar
Cement walks around entire house—large garage, ch
ckens perch.
ees set in 50 varieties of Roses, and planted in th
rysanthemums, Strawberry and Pineapple Guava, Fig, Ap
berries and Raspberries.
BE ARRANGED. HOUSE OPEN FOR INSPEC
KE A LOOK AT THIS PROPERTY TODAY
d BALL Los Angeles' Progressive Auctioneers 61534

AUCTION
ARCH 15th, 9:30 a. m.
TURE $15,000
a.m. No Small Goods to be Sold This
to be Sold at 11:30 a.m.
in yesterday's Times, Part I, Page 10.
ons and guests at noon.
H BALL Los Angeles' Progressive Auctioneers. 61534

Sale at Auctio
18th, at 11 A.
t 5127 Franklin Ave
DIE AVENUE)
of Hollywood
MS; Entrance Hall unsurpassed for beauty
hed in old ivory, blue and gold draperies;
d kitchen on lower floor; 4 sunny bedroo
tomatic water heater; finished basement;
ppreciated. Unobstructed view of
ooming flowers, fountains, etc.
known landscape designer in the Southwest.
PECTION MONDAY, TUESDAY, WEDNES
E POSSESSION.
46 PHONE 558985, VERMONT

ESTIC RUGS
ENTAL RUGS Smallest Rug the Largest Carpet
the Money They Will Bring.
UCTION
NOTHING RESERVED!
9, 8.3x10.6, 9x12
S — VELVET RUGS
y, March 15, 10 a. m.
rtment-house Keepers, don't fail to attend
. Hill St.—Opposite Hamburger's
C. H. O'CONNOR, Auctioneer

Hobart
ks south.
ome, which
eat rockers;
eather seat
hite enamel
commodes,
two com-
ard, sweep-
chine, small
oven, white
, glassware,
er, etc. etc.
3545.

AUCTION
Monday, Mar. 15, 1
At 10 A.M.
531 West 5th St.
26-Room Hotel of Good
Furniture
Consisting in part of
Dressers, beds, springs, mat
pillows, bedding, Axminster and
rugs and carpets, couches, chairs, tables
gas heaters, wash stands, dishes
linoleums, extension tables, kitchen
quilts, sheets, towels, blankets
other goods too numerous to mention.
Phone 558
W. O. TRASK, Auctioneer
Member L. A. Auctioneers' Ass'n.

AUCTION SALES
The Times is the official and exclusive Newspaper Medium for the Los Angeles Auctioneers' Association.

3 Big Auctions for This Week

Auction
Sunday, March 15, at 10 A. M., 109 E. 33d St.
Between Main Street. Big All Day Sale
Lot of davenports, all leather and auto seat rockers, ma-
hogany, tapestry, upholstered davenport, auto seat rockers,
library table, pedestal dining table, chairs to match;
white enamel, birdseye maple and quartered oak
chiffoniers, library and center tables, William and Mary
pedestal dining tables, chairs to match, brass and 3-
post iron beds, steel springs, cotton mattress, bed-
couches and pads, sewing machines, mirrors, 20 new
gas ranges, kitchen cabinets and tables, chairs,
utensils, garden tools, etc. We sell fast. Our motto:
and courtesy to all. Free Lunch.

Auction
Monday, March 16, at 10 A. M., 327 W. 47th St.
Take Monets ave. car.
high grade furnishings of 6-room bungalow, consisting
tapestry, upholstered davenport, auto seat rockers,
library table, pedestal dining table, chairs to match;
and iron beds, complete, bedding, curtains, bric-a-brac, ma-
and birdseye maple dressers and chiffoniers, Wilton, Ax-
and Brussels rugs, refrigerators, gas range, dishes, cooking
etc. No limit or reserve.

Auction
new stock of S. Fishkin Furniture Store, 3123 South Main
Street, Saturday, March 20, at 10:00 a.m.
these sales for high grade and medium furniture at
one price.
L. MOXLEY, Auctioneer South 198

NEW COLONIAL BUNGALOW
For Sale at
PUBLIC AUCTION
Friday, March 19th, 11 a.m.
2317 Wellington Road
Seven rooms, living room, music room, PULLMAN
room, dining room, buffet and two bedrooms, kitchen, bath
ivory finish, mahogany trim, garage, Ruud water heater.
RFUL OPPORTUNITY TO BUY AT YOUR OWN PRICE,
A HOME OR AS AN INVESTMENT.
sees any day before Sale from 1 to 5 p.m. Immediate
TERMS.
O'CONNOR, Auctioneer. Phone 558985; Ver. 179.

This Beautiful Modern Bungalow
For Sale At
PUBLIC AUCTION
Wednesday, March 17th, 11 a.m.
Sale Takes Place On Property Located At
484 Howard Place, Pasadena
view of Pasadena and the mountains. This bungalow is
in Pasadena's most exclusive bungalow section.
OPEN FREE SALE—NO RESERVE
Seven rooms, garage, cement driveway, concrete base-
fruit trees in abundance, north front, all modern improve-
Just two miles north of Maryland Hotel, out Los Robles.
street car. Can be seen Monday, Tuesday, from 10 to 4.
TERMS.
C. H. O'CONNOR, Auctioneer
Phone 558985; Vermont 179.

AUCTION TOMORROW
Tuesday, March 16th, 10 A. M. Sharp, at
248 East Fifth Street
Clothing Gents' Furnishings Jewelry
CONSISTS OF:
suits, 200 coats, 150 pair pants, 50 assorted overcoats, raincoats and
men's Palm Beach suits, 100 new assorted suit cases and handbags,
dozen of Hanes and other makes underwear; 20 dozen new high-
pair men's hosiery, 20 dozen assorted suspenders, 100 dozen caps,
clocks, 100 assorted watches, 100 assorted pocket knives,
mirrors, watch chains, musical instruments, dyes, assorted
high boots and rubber boots, men's ties, arm bands, handkerchiefs.
Fixtures
1 gents' furnishing case, 1 glass wall case, shelving, counters,
sewing machine, tailor's irons, press boards, 100 clothes
other articles too numerous to mention. The above goods are in
and will be sold to the highest bidder without limit or reserve.
highest bidder gets the goods at all our sales.
B. STARK, Auctioneer.
For Information, Pico. 3321 LEASE FOR SALE

AUCTION
Bungalow (Furniture by the piece.) Also 4 adjoining lots, each
Will sell all to go at auction (separately.)
Sun. 14, 2 p.m. 4032 Monroe St. Temple Through Car.
FRIDAY & SAT. Mch. 19-20, 9:30 each day.
Furniture Auction. (16 rooms)
673 S. SERRANO.
In the Aristocratic Wilshire Section.
Times for description of this magnificent auction.
STROUSE & HULL, Auctioneers. 62705.

Dwight Hammond
South Main St.,
largest auction
Don't in every
Work or sale.
Open advanced
information call
Angeles Auctioneers'

AUCTION
& RHOADES
Auctioneers
South Ascot
Rhoades
sale of Castorias
Los Angeles

THOS. B. CLARK
Auctioneer
Dealer Antique Furniture,
911-913 S. Hill St.
61907.
Member L. A. Auctioneers' Ass'n.

ARTHUR J. KELLY
Expert Appraiser and Auctioneer
High-class art and Oriental rugs. Interior furnishings a specialty. Phone Broadway 1611.
636 S. HILL STREET
Member Auctioneers' Association

MIDDLE WEST NEWS IN BRIEF.

(EXCLUSIVE DISPATCH.)

MINNEAPOLIS.

MINNEAPOLIS, March 14.—Charges that A. C. Townley, chief of the Nonpartisan League, has made a deal to surrender tonnage tax and prohibition were made yesterday by Congressman F. F. Ellsworth, who recently withdrew as a candidate for Governor.

Following Mayor Meyer's veto of the new wage scale of $5 a day for laborers, the Council passed a new ordinance worded differently. The new law gives the laborers a rise of $1 a day.

Financial conditions at the University of Minnesota are rapidly approaching a critical condition. Dr. M. L. Burton, president, said the outlook for the coming year is none too pleasing.

Business and professional women today opened their new club house at 18 Eighth street, south.

DETROIT.

DETROIT, March 14.—Board of Commerce directors announced today that the organization will back the erection of an immense new hotel to cost from $8,000,000 to $10,000,000. It is planned to make it one of the finest edifices in the world.

Fred Alger in a formal statement yesterday declined to become a candidate for Governor as had been urged by his friends.

Collector of Internal Revenue John Grogan declared yesterday that one of the best indications of Detroit's prosperity is the fact that only 18 per cent. of the thousands who have turned in their income tax returns are taking advantage of the quarterly installment payment plan.

Declaring that the widening of the Rouge River and condemnation of land adjoining was a benefit to the Henry Ford interests only, several down-river manufacturers today asked an injunction to prevent the government from undertaking the work.

DENVER.

DENVER, March 14.—Officer Harry Richter of the State Humane Society raided another downtown hotel just before midnight Friday and arrested two more young girls, one 16 and the other 17 years old. Their stories of Denver's vice ring substantiate that of the three North Side girls previously arrested by Richter and throw additional light on the prostitution, gambling and bootlegging carried on at local third-class hotels. The girls appear to be refined and well educated.

Alfred H. Thiessen, in charge of the weather bureau at Baltimore, has been selected as the successor of Frederick H. Brandenburg, head of the Denver office, whom he will relieve on April 1. Mr. Brandenburg will retire from the service on account of poor health.

Another divorce trial behind closed doors began Friday morning before Judge Butler on the petition of Mrs. Bessie Pilloud against Ray Pilloud, former district manager for the Mountain States Telephone Company at Tucson, Ariz. In her husband's cross complaint she is charged with receiving attentions from other men. One of the men, Russell Krebs, she admitted having hugged and kissed and danced with him on the Pike at Long Beach, Cal., where she met him. She denied all other indiscretions charged by her husband.

Judge Hersey yesterday dismissed a case against Dr. Alfred E. Max, charged with practicing medicine without a license. The court held that under the present law only the Supreme Court can pass on cases involving constitutionality and he was compelled to dismiss the Max case for lack of jurisdiction.

George M. Robinson, for several years past superintendent of the Empress Theater, died yesterday.

Initiative petitions will be circulated Monday throughout the State for a proposed constitutional amendment establishing the two-platoon system for paid municipal firemen in Colorado. In Denver the proposed system would mean an additional fifty-five men at a cost of $75,000 a year.

The first osteopathic hospital in Colorado will be opened in Denver May 1. It will be located at 2221 Downing street and will be known as the Rocky Mountain Hospital.

The jury in the contested divorce case of Mrs. Elizabeth Richardson against Dr. Edwin E. Richardson, a chiropractor in the Empire Building, returned a verdict finding both guilty, refusing a divorce to both parties.

KANSAS CITY.

KANSAS CITY, March 14.—Joseph Chick, convicted of fraud in real estate operators, reached the penitentiary yesterday after the Supreme Court had affirmed his sentence of two years.

The Chicago White Sox, American League champions, en route for Waco, Tex., training quarters, arrived here yesterday.

Indictments charging two men with the murder of Guy M. Shockey, cashier of the South Side Bank, and five other persons with being accessories in the attempted hold-up, were returned by the grand jury at noon yesterday.

ST. PAUL.

ST. PAUL, March 14.—The Minnesota conference of the Lutheran Augustana Synod, now in session here, today authorized the construction at St. Paul of a new hospital to cost $500,000. Also a home for invalids, involving an expenditure of $100,000, to be built at Lake Gervais, two miles north of the city.

The woman expert detailed by the Department of Justice to aid St. Paul housewives combat high living costs, has added a cooking school to her activities. It will be held at the public library auditorium, and will particularly instruct in preparation of cheaper cuts of meat.

Miss Edna Budd, 1730 Goodrich avenue, has filed an amended complaint in Duluth against her father, Dr. J. D. Budd, alleging he made untrue and defamatory statements against her mother, Mrs. C. A. Miller, St. Paul. The complaint is an addition to the sensational suit filed last fall in which Miss Budd asked $300,000 damages against her father, charging he failed to carry out a contract to support her.

ST. LOUIS.

ST. LOUIS, March 14.—Rev. John F. Cannon, D.D., pastor of the Westminster Presbyterian Church, Delmar boulevard and Union avenue, was run down and killed Friday night in front of his home.

Any teacher belonging to a labor union will not be employed in any public school in St. Louis.

A $700,000 judgment against Henry Clay Pierce of St. Louis was sustained yesterday when the Missouri Supreme Court overruled a petition for a rehearing filed by Alton B. Parker of New York.

Suit for $5000 damages was filed in Circuit Court yesterday against Stephen M. Wagner, a member of the Board of Education, and Gordon L. Reis, 5950 Hortense place, by Taylor R. Young, an attorney. Young charged that Reis maliciously caused his arrest and prosecution.

Application for a restraining order to prevent Irvin Mohr, president of the Mohr Garment Company, from withdrawing or transferring any holdings or funds of the comany, was filed yesterday in the United States District Court.

Miss Viola McCullen, daughter of Edward J. McCullen, 5084 Vernon avenue, a lawyer, Friday night was declared winner of the hatchet contest at Washington University, and was proclaimed "Queen of Love and Beauty."

The three-year sentence of Beverly Stevens of St. Louis county, convicted of uttering fraudulent deeds of trust, was affirmed by the Missouri Supreme Court yesterday.

DES MOINES.

DES MOINES, March 14.—Fire at Britt destroyed the Princess Theater and damaged the Masonic Temple, doing damage of $7000 to $10,000.

Andrew Mitchell captured a burglar in the act of robbing the Hendrick hardware store at Alta.

E. G. Dickson of West Grove, has been indicted under the espionage act. He is alleged to have slandered the government and overseas nurses.

The ice has gone out of the Mississippi at Burlington after blocking the stream for 100 days the longest period in twenty-two years.

Peter Peterson of Greattinger was struck by a train and killed while on the way to buy flowers for the funeral of a brother who had died at Boone.

Dr. C. L. Dickinson has taken over the Arcade Hotel at Winterset.

Fire did $75,000 damage to the auto salvage company at Marshalltown.

MILWAUKEE.

MILWAUKEE (Wis.) March 14. One thousand of Milwaukee's fairest young ladies participated yesterday in the drive for the near East Relief. Milwaukee has raised only half of its quota.

George W. Hall, prominent Mason, who died Friday night, will be buried Monday.

Phillip A. Grau, new business manager of the Milwaukee Association of Commerce, assumed his duties Saturday.

Three arrests were made yesterday in the District Attorney's crusade against vice in Milwaukee roadhouses.

There was a lot of excitement for a few minutes yesterday when it was reported that the saloons were selling 2.75 per cent. beer. Those who rushed to the thirst bazaars were disappointed.

The estate of the late Henry M. Schroeder, who died January 3, totals $411,383.77.

According to a report Milwaukee stands second in the building activities for the year in Wisconsin and Minnesota.

INDIANAPOLIS.

INDIANAPOLIS (Ind.) March 14.—Gov. Edwards of New Jersey withdrew from the Democratic primary in Indiana yesterday. Vice-President Marshall's name also will be withdrawn leaving the delegates unpledged.

All members of the Scientech Club have been requested to appear before the council Monday night at the City Hall in behalf of the proposed day-light saving ordinance, which the club has indorsed and has given active furthering.

The twentieth annual automobile show of the Indianapolis Automobile Trade Association closed last night. It was the most successful in the history of the association.

The Indiana basketball tournament conducted by more than 400 high schools of the State has narrowed down to the championship round to be fought between Jefferson High School of Lafayette and Franklin High School of Franklin.

Charges against thirty-four insurance companies, aggregating $65,067.63, were certified to Gov. Goodrich to be turned over to the Attorney-General by the State Board of Accounts yesterday. The charges are for back taxes under the reciprocal insurance law due the State and are the result of the examination of the State Auditor's books.

OMAHA.

OMAHA, March 14.—Gov. Edwards has asked the Nebraska Secretary of State not to file his name in Nebraska for President.

Mrs. Nettie Cannon Ward, widow of J. W Ward, died Friday night of apoplexy.

The Builders' Exchange yesterday agreed to pay common laborers 60 cents per hour, the price to remain in effect for one year.

The A. B. C.

More than 1300 Publishers, Advertisers and Advertising Agents are members of an association called The Audit Bureau of Circulations.

The publishers include four groups (1) Magazines; (2) Newspapers; (3) Business Papers; (4) Farm Papers.

The association is five years old and employs about 50 auditors who verify the publishers' answers to questions about (1) the amount of his circulation; (2) where it is located; (3) how it was secured.

Elaborate precautions are taken to insure an accurate picture of exact circulation conditions.

As a result of the A. B. C. the advertiser can buy with assurance of value received.

Five of our publications in this country, including The Delineator and Everybody's, are members of the A. B. C.; and our foreign publications do not belong to it only because the activities of the Bureau do not extend into foreign countries.

Advertising space in the Butterick publications is for sale through accredited advertising agencies.

Butterick—*Publisher*
The Delineator
Everybody's Magazine
Two dollars the year, each.

The sign of the best, the most wholesome milk.

Crescent Milk

As soon as the fresh milk comes from the dairies, it is placed in thoroughly sterilized bottles, sealed with sanitary metal caps, and the bottles with their contents of rich milk are carefully pasteurized.

The sanitary metal cap protects the pouring lip of the bottle.

ALSO
ARDEN CERTIFIED MILK

Crescent Creamery Co.
241-249 Winston St.
Phone Main 1466

HEY MA!

You said to get the best an' I got it. Now I want that big thick slice you promised me.

15¢

29

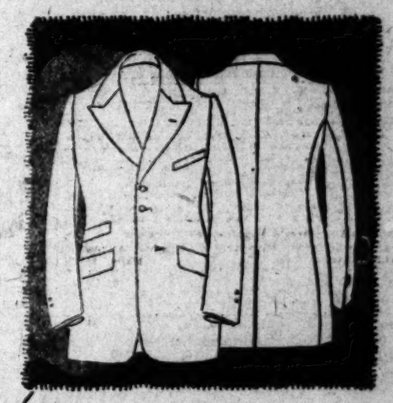

A new standard in custom tailoring

There are little refinements in custom tailoring which some tailors do not take time for and others do not understand. We look upon these last touches as an important part of our work.

That is one of the five reasons why it is said that "The House of Everett has set a new standard in custom tailoring."

Men have come to look for the best at the House of Everett—the best in fabric—style—fit—finish—and value.

Come and see the wide choice of spring fabrics we are tailoring for.....

$55

The HOUSE of EVERETT

Recognized Everywhere!

In every walk of life a "Brite" shine reflects a Bright personality. Use—

Sta-Brite
ODORLESS SHOE POLISHES

A new product made by a new process. The only Odorless Shoe Polish made. Brilliant. Lasting. Renews old shoes.

Black, Brown, Tan, Oxblood, Gray; Black French Dressing; White Cleaner

For Sale Everywhere

TRADE MARK DES-DES
H. T. HOSHIYAMA POMPON
For Squirrels, Chipmunks, Moles, Rabbits, Mats and Mink, etc.
DES-DES MANUFACTURING CO.
306 N. San Pedro St. Los Angeles, Cal.

Get a tube to-day
PYO-REM
Dental Cream 25¢

J. W. REED J. R. RILEY
Angelus Art Company, Inc.
Pictures from All Parts of the World. See Us First.
Phone 15810. 801 S. HILL STREET

Chicago Tramples on Vernon Tigers 11 to 7.

CUBS STAMPEDE ESSICK'S TEAM.

Heavy Hitting Features Victory of Chicago.

Alexander the Great Pitches Four Innings.

Vernon Heavers Have Nothing on the Pill.

BY ED O'MALLEY.

The Chicago Cubs and Vernon baseball battle at Washington Park yesterday afternoon had a sort of finger-snap 7-come-11 to it, with the Cubs on the long end. Around about the middle of the contest it appeared for a moment as if the advance notices had slipped a cog or two and that a stampede instead of a ball game was being staged. The contest itself was a thing of shreds and patches. Young saplings burnt up horsehide all afternoon and wild and woolly action was the watchword throughout.

Mike Donlin and De Vormer featured. Mike grabbed a difficult foul in his box opposite the third base line and De Vormer staged a double-header; one of running like a wild man to first on a prospective hit with bat in hand and the other of tossing the ball to Morse to force a Cub at third while Morse was playing in toward the plate, eight feet from the sack. For these lapses of memory, however, he atoned in a measure by rapping out a triple in the fifth inning with the cassocks cluttered.

JUST WARM UP.

The Great Alexander mounded for Wrigley's pets. Alec went in for a good warm-up more than anything else. In his relaxation he was generously touched up. Killefer was on the receiving end and showed the $500 present how a real big league catcher performs. He really appears to be in a class by himself. Alexander was relieved by Turner in the first of the fifth and then the fireworks broke forth again.

COSY PULLS ROPE.

Chadbourne drew a pass, as did also High. Manager Mitchell, aided and abetted by Cozy Dolan's rope, pulled Turner out of the crag then and there and sent in Speed Martin. All Speed appeared to have was his usual 100 per cent. efficiency smile. Edington bunted safely and the bags were full. Private Fisher tried to slash one past Pearce, but that marplot nailed it and grabbed Edington at second by the Freiberg route. During the melee what does Chet do but flit home?

Speed at this juncture suffered a brain clot. He thought the bases were crowded and therefore took a windup that traveled from Venice to Kamchatka. Fisher trotted down to second amid a salvo of derision, hurled at Speed from grand stand and bleachers. Babe Borton shot a liner to Barber, who held High at third. Morse drew a pass. It was here that De Vormer nailed one on the nose, flitted along the first-base line and took a day's outing in right, cleaning the bags. Long batting for Dell, was out to Lear unassisted.

TAKE THE LEAD.

The Tigers started off like a house afire, making two in the second. But the visitors took a hand at the run getting in the fourth and went into the lead. After Robertson had gone out, Fisher to Borton, and Lear had flied to High, Freiberg singled infield. Then Killefer darted a beauty to left for a single. Along comes Alexander and labs a double to right, scoring Freiberg and Killefer. Dode Paskert, just to keep up the good work, rised one over Hughie High's head for a double, scoring Alexander. In trying to stretch the smash into a triple, Dode suffered martyrdom at third, High to Morse. It was a beautiful play.

The Cubs clinched matters for the day in the sixth. After Martin had walked, Paskert shot a single through second, putting Martin on third. Pearce singled infield, filling the bases. Barber poled one to center, scoring Martin and Paskert, but Pearce was caught at third, Chadbourne to Mitchell to Morse. Deal walked. Moffett, who had been heaving for the Tigers, was then relieved by Hill. Robertson singled infield. Lear lifted a long one to Chadbourne, Barber scoring after the catch. Freiberg rattled one to right, tallying Deal, but Daly ended the agony by fouling to Morse.

WERE EASY MEAT.

All of the Vernon heavers proved batters' delights for the invaders and especially was this the case with Wheezer Dell.

According to Prexy Powers and Howard Lorenz, the attendance was about the biggest ever seen at a spring exhibition game at Washington Park. The score:

CHICAGO CUBS.	AB	R	H	O	A	VERNON.	AB	R	H	O	A
Paskert, cf	4	2	1	1	0	J.Mitchell,ss	5	1	2	2	3
Pearce,ss	3	1	1	3	2	C'Bourne,cf	4	1	0	1	1
Barber,lf	4	0	0	1	0	High,3f	4	1	1	2	0
Deal,3b	3	2	2	1	1	Ed'rton,rf	4	0	3	2	0
R'rtson,rf	4	0	2	1	0	Fisher,2b	3	2	1	2	2
Lear,1b	4	0	1	11	0	Borton,1b	3	0	1	10	0
Friberg,2b	4	1	1	2	0	Morse,3b	4	2	1	1	3
Killefer,c	2	1	1	5	0	De Vrmer,c	3	0	1	4	1
Alx'der,p	2	0	1	0	1	Dell,p	2	0	0	2	0
O'Farrell,x	1	0	0	0	0	Long,xx	1	0	0	0	0
Turner,p	0	0	0	0	0	Moffit,p	0	0	0	0	0
Martin,p	2	1	0	0	0	Hill,p	0	0	0	0	0
Daly,c	2	0	1	1	0	Hesse,xxx	1	0	0	0	0
						W. M'bell	0	0	0	0	0
Totals	45	11	10	27	11	Totals	36	7	12	27	14

x—Batted for Killefer in 8th.
xx—Batted for Dell in 8th.
xxx—Batted for Hill in eighth.

SCORE BY INNINGS.

	1	2	3	4	5	6	7	8	9	
Chicago Cubs	0	0	0	3	1	4	3	0	0	—11
Base hits	0	0	2	3	4	2	4	0	0	—15
Vernon	0	2	0	0	4	0	0	1	0	— 7
Base hits	0	4	1	2	2	1	1	1	1	—13

SUMMARY.

Errors—Borton, Threebase hits—De Vormer, J. Mitchell. Twobase hits—Fisher, Alexander, Paskert. Stolen bases—Pearce Fisher. Sacrifice hits—Borton, Lear. Struck out—By Dell, 1; by Alexander, 2; by Martin, 1. Bases on balls—Off Dell, 2; off Moffit, 2; off Hill, 2; off Turner, 2; off Martin, 2. Double play—Deal to Friberg to Lear. Hit by pitched ball—Paskert, by Hill. Passed ball—De Vormer. Time of game—2h. Umpires—Rudderd and Toman.

ANGELS CRUSH THE STAHL-DEAN TEAM.

[EXCLUSIVE DISPATCH.]

ELSINORE, March 14.—Los Angeles defeated the Stahl & Dean ball club, a semi-pro organization, 14 to 8, here today. The game was played in a perfect gale and no attempt was made to keep a record of the hits and errors.

Dumovich, Valentine and Burke worked for the Angels, Bassler and Lapan receiving their offerings, and Piercy and Finley were in the points for Stahl & Dean.

BLACK WINS GOLF TITLE OF NORTH.

Old Reliable is Too Good for His Competitors.

Claremont Club Man Turns in Card of 296.

John Neville Cops the Amateur Cup with 313.

[BY A. P. NIGHT WIRE.]

SAN FRANCISCO, March 14.—John Black, Claremont Country Club golf professional, won the Northern California open championship here today with a low total of 296 for the seventy-two holes played yesterday and today. His cards today were 74 and 72. Black previously had won the Southern California open championship and the State open title.

John Neville, State amateur champion, won the amateur cup in the tournament with a total of 313. Today's cards were 78 and 81.

McDonald Smith, also of Claremont, who led the field yesterday at the end of thirty-six holes and was 2 up on Black, was decidedly off his game today, turning in scores of 82 and 81. His total of 311 won him fourth prize.

Second prize went to A. G. Espinosa, unattached, on a total of 307, and third money to Eddie Traub, Presidio Club, with 308.

HERZOG OUT FOR GOOD SIX WEEKS.

A staggering blow was given to the Chicago Cubs yesterday morning when it was learned that Herzog, crack second baseman and kingpin of their infield combination, had ruptured himself and would have to undergo an operation. The chances are that Herzog will be out of the game for at least six weeks.

In practice at Pasadena last week, the second sacker strained his right side, but paid little heed to it. He felt none the worse for the strain until Saturday afternoon at Washington Park during the game. While on the stretch for a grounder he felt something give and the consequent pain put him out of the contest.

Manager Mitchell then had Herzog examined by a surgeon who pronounced the injury as a serious rupture and advised that Herzog undergo an operation at once. The stricken player will be operated on immediately and will remain in Los Angeles until fully recovered.

Freiberg will be used regularly at second base. He is a great prospect and the untoward accident to Herzog gives the youngster one of those fortunate and rare opportunities to fill in at an important position on a big league team. Secretary Johnny Seys felt pretty blue over the injury sustained by Herzog but has high hopes that the ex-Giant will get back to his old position soon after the big show begins this year.

SEATTLE NINE WHIPS LEMOORE BALL TEAM.

[EXCLUSIVE DISPATCH.]

HANFORD, March 14.—Seattle won its second victory from the Lemoore team, San Joaquin Valley pennant holders, today, after six innings, in which the Kings county team held the Seattle boys down. Two errors and two hits came as a crusher and the semi-pro team lost heart. One of the hits in the seventh was a home run by Marvin Kopp, who comes to Seattle this year from the Philadelphia Americans. Felix Clare, Hanford right fielder and catcher, loaned to Lemoore for the two-game series, rapped out his second home run of the series in today's playing. The score:

	R.	H.	E.
Seattle	5	8	2
Lemoore	5	8	5

Batteries—Gardner and Rohrer, Schorr and Lafayette, Geary and Tobin, for Seattle; for Lemoore, Falkenburg and Land, Miller and Clare.

OFFER BIG PRIZES FOR CLASSY TERRIERS.

The Boston Terrier Breeders' Association of Southern California have secured Mrs. F. A. Dallen of Boston to judge the coming Boston Terrier Specialty show on March 19 and 20. Mrs. Dallen is one of the best-known judges in the country and the local association is delighted at having her here for this event.

The show will be the largest of its kind ever held on the Pacific Coast and dogs have been entered from cities all over the country. Mrs. Freeman Ford's dogs have been brought from New York for this exhibit.

Over $1000 in cups and cash prizes will be awarded the winners in the various classes. The building at 944 South Main street has been leased for the two days of the show.

A.N.A.A. GETS BACK AT THE A.A.U. STAND.

[BY A. P. NIGHT WIRE.]

AKRON (O.) March 13.—National officials of the American National Athletic Association in annual meeting here yesterday challenged the right of the A.A.U. to question the amateur standing of its athletes.

In a statement yesterday by one of its officials, the A.A.U. asserted participants in A.N.A.A. contests would not be eligible for places on the American Olympic team at Antwerp.

A committee was appointed to file an answer to the A.A.U.'s statement and show that the amateur standing of athletes would not be harmed by participation in its contests.

It was asserted that the A.N.A.A. provided as strict requirements for the protection of amateurs as the A.A.U.

ANGELS DEPART FROM ELSINORE.

Training Camp's Charms Make Leave-takig Hard.

Four of Killefer's Players on Farewell Fishing Party.

Doc Finley Celebrates Tenth Anniversary as Trainer.

BY HARRY A. WILLIAMS.

ELSINORE, March 14.—The Los Angeles Baseball Club is going away from this place. Some of the team left tonight, and the tattered remnants remaining will depart on the morning train, which is even an earlier bird than the Lark.

Going away from here seems to be rather hard for the athletes. They have grown fond of the lake, a cerulean gem reflecting its own soft setting of emerald hills, and the sunsets on which nature lavishes her tenderest hues and most gorgeous colors. But they can't take the lake and the scenery with them. All hope to return some time, and expect to find this one of the leading inland resorts of the West. Undeveloped possibilities are lying around loose on all sides.

WANT A WRIGLEY.

"All we need is another William Wrigley, Jr.," declared Mr. Klarer, the hustling corner druggist. I immediately looked through the latest census report, but in more than 100,000,000 names was unable to find another William Wrigley, Jr. It was rather a heavy blow to Mr. Klarer when Itold him that they will be necessary to induce the seemed to have stopped making William Wrigley juniors. Plainly, if Elsinore is to fulfill her destiny and Mr. Klarer's dreams be realized it one and only William Wrigley, Jr. to cover more territory. In order to balance his terrestial possessions, Mr. Wrigley really should purchase a lake surrounded by land to go with his island surrounded by water. It is reported that he intends adding to his private collection an archipelago, a hard-finished glacier, a flock of geysers and a couple of active volcanoes.

The athletes knocked off work in the forenoon, and a number of them went angling. Paul Fittery, Bert Niehoff, Toots Schultz and Rube Ellis landed a nice mess of carp. This didn't win them any medals. Nobody has much respect for fish which will eat fish hooks.

FINLEY CELEBRATES.

Doc Finley celebrated his tenth anniversary as trainer of the Angels. Doc, however, was too modest to mention that he hadn't won a fight in those ten years. But during that time he managed the team into two pennants, and acted as bone rubber and muscle soother to two owners and three managers, all of whom survived.

Father Doyle conducted a number of athletes to the Pala reservation, where they gazed on the noble redman in that advanced stage where he wears blue overalls and jumpers. Father Doyle has labored unremittingly among the Indians for twenty years, and the blue overalls and jumpers are one of the results. All the athletes agreed that the white race committed a great wrong when it took this country away from the Indians and voted it dry, but one which it will be difficult to rectify. I saw a fat buck sitting on the counter of the reservation grocery writhing under this great wrong while his wife across the road chopped the firewood for dinner.

It is pretty tough for the athletes to leave here just when they were getting accustomed to the water and learning how to use the telephones. Their only kick on the sulphur water now is that there is no mineral ice to mix with it. The local ice is of the fresh water variety, and tends to weaken the waley. It is hoped to evolve a mineral ice which will have so many minerals in it that it won't melt.

COFFEE MILL TELEPHONES.

The athletes lost a lot of valuable time the first ten days by not talking. Sometimes they would lean for hours over one of the telephones without getting action. That is because the telephones here are of the Ford or coffee mill variety, and have handles. They must be cranked, and the words ground up into refined conversation. On cold mornings they are sometimes difficult to crank. A movement is on foot to have them equipped with self starters. Telephone central office here is equipped with most of the comforts of home. It is located in a bungalow back of the Star Theater, and is presided over by three musical young ladies who play the piano when not singing into the telephone. There is a domestic atmosphere over all, and the place lacks nothing except home-cooked meals served in the booths with every long distance call.

A family of wild ducks gave the lake a Sunday call. The athletes were sorely tempted to shoot them, but feared the long arm of the law which reaches down from Riverside. They are getting so anxious to kill something that had they stayed here a few more days they would have gone out and killed a few burros. The game warden has no jurisdiction over domestic animals.

WIDOWS ON PARADE.

Quite a crowd, including most of the seventy-three widows, witnessed the afternoon pastiming. One beautiful, but enraged widow, denied the intimation that husbands die young here from rough treatment. "Why, I simply killed mine with kindness," she declared. "Believe me, if ever I get another husband I will beat him up three times a week so as to prolong his life."

Some of the athletes intended to write letters, but correspondence was at a low ebb because no postage stamps were to be had. Postmaster Neblett is a God-fearing man who has a hunch that he might suffer eternal damnation and fire if he sold a 2-cent stamp on the Sabbath. At least, he isn't going to take any chances. That eternal fire passage ni the scriptures seems to have Brother Neblett's goat.

SEALS HARPOON BILL STEEN.

[EXCLUSIVE DISPATCH.]

STOCKTON, March 14.—Bill Steen, former Seal pitcher, was imported at considerable expense to harpoon the Seals today, but he was whipped 6 to 3 in a free hitting game. A gold raw wind made it uncomfortable for the cash customers, but they stuck to the end, for it was an interesting game of ball.

Steen had never lost a game in Stockton, so the Sperry boys had plenty of backing that they would win today. The game may be an expensive one for the Seals, for Jimmy Caveney hurt his ankle sliding to the plate in the eighth, and he will be out of the fray for several days.

Jimmy had just hammered a three-base hit behind O'Connell's single and on a bad throw to the plate, he scored himself, but twisted his ankle. Caveney got three hits and two of them were in the pinches. Jim O'Connell again looked like a million dollars.

His first two trips to the plate he was ordered to bunt Koerner along and he did it like a champion. His next two trips he had a chance to hit and he hammered a double and a single. If this boy can hit in the league games like he does up here, he will be the talk, not only of San Francisco, but of the league.

The Sperry boys are a fast fielding bunch and they can also hit, so they gave the Seals a stiff work-out. The breaks in the luck favored the Seals, too. For Cullens misjudged that long slam from the bat of Caveney in the eighth and Jimmy got a three bagger.

Willie Kamm stepped into the ball in that round and whaled out a real triple.

Tom Seaton pitched the first six innings for the Seals. He has intended quitting at the end of the fifth and had taken off his baseball shoes, but Jim Scott had not warmed up, so Tom had to get back on the job. Evidently his feet were not warm enough for he was punched for four hits, good for two runs.

HIPPO VAUGHN IS SELECTION TODAY.

Lefty Thomas and Bill Pertica will pitch for the Angels in their exhibition game with the Chicago Cubs at Washington Park today. The contest will be played for the benefit of the Children's Milk Fund.

Against the Angel slabmen Manager Mitchell of Chicago will send in Hippo Vaughn and Claude Hendrix. O'Farrell will catch.

RODGERS'S YIPPERS TIP OLYMPICS AGAIN.

TEMPERAMENTAL MAILS ALLOWS THREE BINGLES IN AS MANY INNINGS.

[EXCLUSIVE DISPATCH.]

SACRAMENTO, March 14.—"Wild William" Rodgers led his yippers to another victory over the Olympic Club here today. Rain threatened to hold up the game several times, but the ninth inning was finally reached with the Sacramento Club on the long end of a 5 to 3 score.

"Babe" Hollis went the entire route for the "Winxed O" team while the Yipsers used "Pinches" Kuntz, a recruit picked off the local lots, and Walter Mails, the temperamental Southpaw.

Five hits were gathered off Kuntz's delivery in six innings. Mails allowed three bingles for the remainder of the game. Willis Butler, who is trying to accomplish the "come-back" trick at third base, showed up well at bat.

Two safeties in three trips to the plate were the contributions of Butler. Compton and Orr also hit the pill for the Senators. Roxy Middleton, Sacramento left fielder, arrived today from Flat Rock, Ill., but did not take part in the game.

Middleton will probably sign his 1920 contract within the next few days.

The score:

	R.	H.	E.
Olympic Club	3	8	2
Sacramento Coast	5	8	2

Batteries—Hollis and Riordan; Kuntz, Mails and Schang.

WARMAN WINNER OF 50-TARGET EVENT.

TWO SHOOT-OFFS NECESSARY TO ESTABLISH VICTOR AT L. A. GUN CLUB.

G. B. Warman won the fifty-target handicap event at the Los Angeles Gun Club yesterday morning. He tied for first with eight others, and two extra games were necessary to demonstrate his superiority.

L. B. Clark, Ben Donnelly, Mrs. Carl Schilling, Charles Margrave and J. W. Casner all turned in perfect scores in the Hi Everding event. Their cards read 25x25.

A ten-man team race at seventy-five targets between the visiting shooters and the home marksmen resulted in favor of the former. Their margin of victory was fourteen points.

L. J. Micks was the best of the practice shooters. His score was 95x100. S. D. Arrick was second with 94x100.

"WEE WILLIE" LOSES.

[BY A. P. NIGHT WIRE.]

BERKELEY, March 14.—Clarence (Peck) Griffin and Miss Helen Baker defeated William Johnston, national tennis singles champion, and Mrs. George Wightman, national woman singles champion, 4-6, 6-2, 11-9, in an exhibition doubles match here today.

In an exhibition singles, Mrs. Wightman defeated Miss Baker 6-1, 6-3.

NEW BOWLING RECORD.

[BY A. P. NIGHT WIRE.]

PEORIA (Ill.) March 14.—The Orange Crush No. 1 team of St. Louis established an American Bowling Congress record for a single game tonight, scoring 1113 pins.

In Announcing Its Annual

SPRING OPENING

The House of

RICHMOND

(*The American Tailor*)

refutes the claim that tailoring of quality must necessarily be high in price during the coming season. To disprove this contention RICHMOND, true to the traditions for which this house is famous, establishes an inaugural price of

Spring and Summer Suits $35.00 *Spring and Summer Suits*

for Suits Made to Your Measure by RICHMOND'S Expert Craftsmen!

In addition to offering a wide assortment of fabrics at $35 RICHMOND will make reductions of $10 to $15 on other suits. Come today and see for yourself that RICHMOND sets the pace for tailoring values in Los Angeles.

H. B. Richmond Co.
The American Tailors
Angelus Hotel Bldg.—407-9-11-S. Spring

One Step, *and*—
Youre on a Better Road!

Youll save money by stopping coffee and drinking Postum—
That's certain

You may save health and nerve efficiency—
That's probable

There's just one simple step to take—buy a tin of

INSTANT POSTUM

Costs less than coffee
Has a rich satisfying flavor
Ready instantly in the cup

Made by Postum Cereal Co., Battle Creek, Mich.

Annual

ENING

OND

Tailor)

ty must necessarily
on. To disprove
the traditions for
inaugural price of

Spring
and
Summer
Suits

Measure by
Craftsmen!

of fabrics at $35
0 to $15 on other
that RICHMOND
in Los Angeles.

Co.

Spring

SOUTHERN CALIFORNIA TELEPHONE COMPANY

ELECTRIC IRO
-o- All Makes -o-
613 SO. SPRING
Phone 61266
Llewellyn
Electric Washing Ma

THE TIMES CIRCULATION FOR FEBRUARY, 1920.

STATE OF CALIFORNIA, COUNTY OF

Harry Chandler, General Manager of the Times, being duly sworn, says that the average daily circulation of the Daily Times for the month of FEBRUARY, 1920, was

February 1 (Sunday) ....
February 2 ....
February 3 ....
February 4 ....
February 5 ....
February 6 ....
February 7 (Sunday) ....
February 8 ....
February 9 ....
February 10 ....
February 11 ....
February 12 ....
February 13 (Sunday) ....
February 14 ....
February 15 ....
February 16 ....
February 17 ....
February 18 ....
February 19 (Sunday) ....
February 20 ....
February 21 ....
February 22 ....
February 23 ....
February 24 ....
February 25 (Sunday) ....
February 26 ....
February 27 ....
February 28 ....
February 29 ....

Average for every day of February, 1920 ....
Average for every Sunday only, same month ....
Average for every week day only, same month ....
Same month, 1919 ....
Same month, 1918 ....

Subscribed and sworn to before me this 2d day of March, 1920.
ROBERT POWELL,
Notary Public in and for the said County and State of California.

Average for every day of February, 1920, Sunday only, exceeds the average for the same month in 1919 ....
Average for every week day only, same month, 1920, exceeds the average for the same month in 1919 ....

Subscribed and sworn to before me this 2d day of March, 1920.
ROBERT POWELL,
Notary Public in and for the said County and State of California.

Open 7 to 6; Sundays, 9 to 1.

MY WOMAN'S EXPERIENCE
Of Interest to Expectant Mothers.

took Lydia E. Compound with good results after had suffered for some time with female trouble. Some years ago I had twin boys and took your Vegetable Compound before they came also before my four year old boy was born, and afterwards, and think it fine for ... I tell others what it did ... and you may publish my ...—Mrs. Geo. A. Foos, ... St., Goshen, Indiana.

Experience of Motherhood is ... to most women and ... an epoch in their ... not one woman in a hundred ... or understands how to ... for herself. Every ... at this time should rely upon ... Pinkham's Vegetable Compound, a most valuable tonic and ... of the female organism. ... homes once childless there ... children because of the fact ... E. Pinkham's Vegetable ... makes women normal, ... and strong and this good old ... and herb remedy con... narcotics or harmful drugs.

Doctor Says
Tobacco Causes
Hardening Arteries

... excess hardening of the ... Dr. Conner, and along about ... a man should be at his best, ... tobacco user finds him... high blood pressure, head... indigestion, and a lot of other ... Your own doctor will tell you ... If you want to quit tobacco... or cut down the excess, get ... of Nicotol tablets from your ... and you will find it easy. ... the craving and makes the ... taste quit you. It is sold under ... money-back guarantee by ... druggist. ... your druggist what others ... about the wonderful power of ... to break the tobacco habit. He ... and he can be trusted to tell you ... truth.—[Advertisement.

ASPIRIN FOR COLDS

"Bayer" is on Genuine
Aspirin—say Bayer

... on "Bayer Tablets of As... in a "Bayer package," contain... directions for Colds, Pain, ... Neuralgia, Lumbago and ... Name "Bayer" means ... Aspirin prescribed by physi... for nineteen years. Handy tin ... of 12 tablets cost few cents. ... is trade mark of Bayer Man... of Monoaceticacidester of ...—[Advertisement.

GRANDMOTHER KNEW

... Was Nothing So Good ... Congestion and Colds ... as Mustard

... the old-fashioned mustard-... turned and blistered while it ... the relief and help that ... plasters gave, without the ... and without the blister. ... does it. It is a clean, ... made with oil of mus... is scientifically prepared, so ... works wonders, and yet does ... the tenderest skin. ... Musterole in with the ... how quickly it brings re... Feel the pain disappears. ... for sore throat, bron... croup, stiff neck, ... headache, conges... rheumatism, lumbago, ... of the back or joints, ... muscles, bruises, chil... feet, colds of the chest ... pneumonia). ... hospital size $2.50.

MUSTEROLE

Coughing Stories
everybody's

Coughs
... stiffness, hoarseness, ... and irritation ... a trusted remedy

ISO'S

Grid Body Makes Rules Changes.

PUNT-OUT IS A THING OF PAST.

Football Rules Committee Decides on Radical Change.

Hereafter Kicker Can Place Leather at Any Spot.

Clipping of Men from Behind not Abolished; Curtailed.

BY RAY McCARTHY.

[EXCLUSIVE DISPATCH.]

NEW YORK, March 14.—The second day of the meeting of the football rules committee was held at the Biltmore yesterday. The session was short and snappy and when the books had been closed no particular harm had been done.

The only radical change was made in the rule governing the goal after touchdown. Hereafter this point virtually will be handed a team. In other words the punt out after a touchdown is gone, wiped out, passe. There will be no more punts from the corner of the lot in order to get into position. The team henceforth can select the desired spot. It can adjust the leather in any part of the field for a shot at the posts.

We assume this means any part on or back of the fifteen-yard mark. But then, no team would care to get much nearer for the try than fifteen yards, as the chance would be lessened accordingly. It gives both teams an equal chance in making the kick.

PASSER FAVORED.

The next most important revisions were those which will penalize "clipping" or "Indianizing" and roughing the forward passer. The institution of the latter means that the game is to become even more open. Accorded the same protection as the kicker the forward passer will have more time to aim his thrown and more passes will succeed because of this leeway.

Whether or not the passer is rough will, of course, rest with the officials. An infraction of this rule will cost the offending team fifteen yards.

One of the best means of breaking up the forward pass was to have the forwards rush in and crush the passer. If they got in fast enough and slammed the passer often enough, toward the latter part of the game the passes generally became wild tosses. To break up the passing game on this end now the passer will have to be tackled while he has the ball in his hands. Various officials will interpret this manhandling differently.

CLIPPING CURTAILED.

Clipping, instead of being abolished entirely, is curtailed.

"Clipping a man obviously out of his place is an infraction of the unnecessary roughness rule, penalty fifteen yards."

It was probably felt that to forbid clipping entirely would interfere with tackling. Many players—Casey of Harvard, for instance—in bringing a man down never use the arms, but clip the runner by hurling themselves bodily at the opponent. But toppling an opponent who is entirely out of the play and who is idly standing by, by slipping him from behind, is interpreted as unnecessary roughness, and must go.

An attempt also has been made to curtail the use of the double starting signal employed by many elevens to draw a team offside and thereby to get an easy five yards. Hereafter "when a man comes to a stop on a shift play he must have both feet on the ground after the shift."

IN RE SUBSTITUTION.

The confusion of the substitution of Murray for Trimble created in the Harvard-Princeton game last fall led the committee to change the ruling regarding substitution to read: "After a player has reported to his proper official and a change has been made the substitution shall be considered completed."

In other words, when Substitute Jones rushes onto the field and announces he is to take Smith's place these two will change places and the matter will be ended.

Every suggestion made regarding rules was taken up and given careful consideration.

The proposed radical changes of narrowing the width of goal posts, the awarding of a certain number of points for distance gained, the numbering of the players and the regulating of the game by plays instead of by the watch were all discarded.

In regard to numbering players it was felt such a rule would not work unless all teams have their players wear numerals. It is generally felt that every eleven will fall into line next season.

OAKS LOSE A GAME TO BUSH BALL NINE.

[EXCLUSIVE DISPATCH.]

OAKLAND, March 14.—The Oaks won and lost a ball game today. In the morning they were defeated by the Halton Didiers, a local bush organization, by a score of 6 to 4. Carl Holling and Lefty Russell did the pitching for the Oaks, but neither appeared to put anything on the ball.

Milton Steengrafe, a promising young local heaver, worked for the opposition. Gingiardi, Los Angeles kid, showed up well at short and hit everything on a line. He looks good. Hack Miller was in the game for the first time and got three out of three.

In the afternoon the Oaks defeated the Crystal Laundry 10 to 8. Lefty Winn shut out the bushers for the first four innings and showed a world of stuff.

AUTO THIEVES REAP HARVEST.

The wind didn't blow any dust in the auto thieves' eyes yesterday. They reaped a harvest of six cars while the owners of the respective machines were seeking shelter from gusty blasts. The list follows: Buick 1920 roadster, dark blue body, license 569-965; Hupmobile 1915 touring, black body, license 149772; Studebaker 1916 touring, black body, license 135859; Paige 1917 touring, dark blue body, license 284022; Ford 1913 touring, black body, license 276309; Ford 1913 touring, black body, license 242591.

Persons seeing any of the motors listed above are requested to report the matter to Erven, Hickok or Rose of the Auto Club theft bureau or to police officials.

ON GRIFFITH LINKS.

There seems to be quite some misunderstanding regarding the time engagement system at the Griffith Park Municipal links.

An idea is held by some that in order to play over the links one must have a reservation or engagement for a certain time. This is not so.

Time may be engaged by or before 4 p.m. on any day for any other day within eight days ahead.

Engagements for threesomes and foursomes may be made for the even hour and for each ten minutes following.

Five minutes past the hour and each ten minutes following are free to those wishing to play who have made no previous engagement. These players are started on the unreserved periods in the order in which they register on the daily starting sheets.

SASSY JANE TROPHY.

The ladies' day tournament for this trophy was captured by Miss Louise Radford with a card of 104-8-101. Mrs. W. A. Lincoln finished second with 125-22-103 and Mrs. R. J. Breed third, 121-16-105.

CHAPLIN CUP.

Thirty-nine valiants struggled with the fierce wind in this event, which was a seventeen-hole affair owing to wet asphalt on the new green in line of play to the third hole, which hole was cut out of play temporarily.

Some idea of the effect of the wind may be derived from the fact that twenty-five out of the thirty-nine players failed to turn in cards.

R. W. Mitchell, with 83-24-59, won a leg on the cup and the eight golf balls to the winner. Such shooting for a twenty-four-handicap man means a sharp cut in the figures.

For the four golf balls to second net, there was a triple tie: Fred Barber, 81-12-69, W. J. Miller, 83-14-69, C. G. Mackey 83-14-69, this tie to be played off at mutual convenience.

The side prizes of golf balls were donated by Bullock's Department Store.

Following is the summary (seventeen holes:)

R. W. Mitchell, 83-24-59; Fred Barber, 81-12-69; C. G. Mackey, 83-14-69; F. W. Thompson, 95-24-71; H. N. Parry, 80-6-74; Burl Armstrong, 89-14-75; J. B. Gray, 96-20-76; Wm. Conklin, 101-24-77; Earl Neltzel, 86-8-78; Mrs. A. E. D. Trabue, 106-28-78; W. S. Gibbs, 102-24-78; Mrs. Wm. Tyson, 105-24-81; Mrs. R. J. Board, 121-30-91.

No cards, Ben Griffith, M. N. Goold, D. H. Thompson, W. W. Smith, N. L. Loomis, Neil Burns, E. J. Flannagan, G. W. Saulsbury, J. S. Aborn, H. R. Root, R. J. Breed, T. M. Uhler, Sherman Danby, A. L. Moser, Arthur Ray, W. R. Updegraff, C. C. White, H. V. Hanson, A. D. Timmins, F. W. Kohler, J. A. McMurray, C. C. Overpeck, R. H. Lewis, C. E. Platt (6 p.m. report has it that "Ikey" was blown away and didn't get back to its Field house.)

DYAS TROPHY.

The coming Saturday and Sunday this trophy will be up for eighteen-hole match play against par golf at handicaps, one-half the handicap in holes up at the start.

EXHIBITION GAMES.

At San Antonio, Tex.—

New York Nationals	7	9	3
San Antonio (Texas)	6	5	4

Batteries—Nehf, Douglas, Winters and McCarty, Smith; Finither, Stewart and Gibson, Whitney.

At Hot Springs, Ark.—

Boston Americans	3	12	2
Little Rock (Southern)	3	10	2

Batteries — Russell, Jones and Walters, Devine; Knowlson, Gray, Knight and Morrow.

At Stockton—

San Francisco	6	12	2
Sperry Flours	3	8	4

Batteries—Seaton, Scott and Agnew; Steen and Battilana.

At Dallas, Tex.—

Pittsburgh Nationals	7	12	0
Dallas (Texas)	6	11	4

Batteries—Weisner, Hamilton and Clark, Lee; Dale, Flynn and Greenburg, Forrest.

At New Orleans—

Cleveland Americans	12	12	2
New Orleans (Southern)	4	10	5

Batteries — Coveleskie, Caldwell, Uhle and Nunamaker, Thomas; Walker, Ayers, Phillips and Deberry, Dowie.

BIG OLYMPIC ENTRY LIST.

[BY A. P. NIGHT WIRE.]

ANTWERP, March 14.—Twenty-four nations have accepted officially Belgium's invitation to participate in the coming Olympic games and the Belgian committee charged with the preparations is going ahead in the face of all obstacles, determined to have everything in readiness in August.

NEW YORK, March 14.—The American Olympic committee today sent two cablegrams to the Belgian Olympic committee, in charge of the contests to be staged in Antwerp next July, asking for immediate rulings on questions affecting entries in general, and rowing entries in particular.

The American committee has received no entry blanks and as March 19 is the official date for closing of entries, permission was asked to postpone the naming of American entries until fifteen days before contests begin. It was explained weather conditions here preclude holding of elimination contests until late in the spring.

PILOTS OUT FOR PRACTICE TODAY

Beverly Speedway Opens for Week of Tuning Up.

Auto Drivers Need to Become Familiar with Bowl.

Art Klein Hopes to Bust Murphy's Lap Record.

The pensive popping of automobiles loaded to the gills with castor oil will resound this afternoon when the Beverly Hills speedway is opened for a week of practice previous to the programme of sprint races scheduled for Sunday. More than a dozen of the pilots entered in the closing event of the winter season have signified their intention of leaning heavily on the throttle today in practice and of continuing to do so until the day of the race.

FAMILIARITY ESSENTIAL.

The cars entered seem to be so evenly matched in the matter of speed that it seems likely that the driver with the best knowledge of the track will have a decided advantage over his rivals. In heats of only fifty miles, which will certainly be covered at close to 110 miles an hour, the loss of a few inches on each turn through unfamiliarity with the course may mean the difference between first place and last.

Ralph de Palma expects to be one of the first on the big bowl today, as he regards himself not only unfamiliar with the track, but likewise hardly on speaking terms with his car. He was able to get only one day of practice previous to the 250-mile race of recent date and is anxious to be able to get the best out of his fast French Ballot on Sunday. His car is said to be faster than any machine in the race, but so far Ralph has had little opportunity to show its speed.

KLEIN AFTER RECORD.

Jimmy Murphy's record of 89.12 seconds for a mile-and-a-quarter circuit of the big wooden bowl has been causing the other drivers a lot of sleepless nights and Art Klein, who twice lowered the record before the little Duesenberg driver put it at its present figures, is among those who are contemplating taking a swing at it. Klein has been working behind closed doors and is said to have put his Peugeot in splendid shape. Spectators will be barred during practice this week.

FAMECHON HIGH MAN IN MONTANA SHOOT.

A real old-time Santa Ana wind harassed the shooters at the Vernon Gun Club yesterday. J. C. Famechon won the Montana Day trophy with a score of 44x50. His record was remarkable, considering the conditions. The summary:

MONTANA DAY EVENT.

J. C. Famechon	44x50
G. McGraw	43x50
R. E. Bole	43x50
E. L. Brannan	41x50
J. Rowland	39x50
C. Rowland	38x50
O. Payn	37x50
Pugh	40x50
W. T. Silas	41x50
Adams	38x50

PRACTICE SHOOT.

Stauber	50x50
Famechon	46x50
McGraw	49x50
Bole	45x50
Brawner	42x50
Rowland, J.	39x50
Rowland, C.	38x50
Payn	40x50
Pugh	42x50
Silas	47x50
Adams	37x50

SAINTS BEAT MARE ISLANDERS 10 TO 4.

[EXCLUSIVE DISPATCH.]

BOYES HOT SPRINGS (Salt Lake Training Camp) March 14.—Ernie Johnson started his Saints off on the right foot today when his team scored a 10 to 4 victory over Capt. Barthalow's Mare Island sailors. Up to the ninth inning they were held 10 to 2, but Thurston let down at the close.

James showed coolness for a youngster, working six innings with but two hits off his delivery. Thurston followed, but, with the game well in hand, took matters more easily.

Outfielder Reilley, who has been a holdout, signed his contract today and left for the east to report at Boyes.

Score:

	R.	H.	E.
Salt Lake	10	6	2
Mare Island	4	6	4

Batteries: James, Thurston and Byler; Schinkle and Brannon.

SANTA MONICA ELEVEN BEATS OVERSEAS CLUB.

In a game marked by erratic play because of the wind that blew the Santa Monica soccer team defeated the Overseas eleven 4 to 3 at Santa Monica yesterday afternoon.

The losers will protest the game because the referee refused to allow a goal scored by David in the first half. Had this been allowed the contest would have ended in a tie. McGregor scored all three goals for the Overseas team. For Santa Monica Bing and Edwards scored one each and Sheppard two.

At Exposition Park the United team blanked the Gordons by a score of 2 to 0.

Gene Murphy Team Lambasted.

The Gene Murphy ball team lost all its jazz yesterday and provided a field meet for the Llewellyn Iron Works nine. The latter won, 15 to 6. Ed Miller secured two home runs. The pitching of Afley for the winners was a feature. Tipton and Roberts pitched for the losers.

REDONDO THERE.

At Redondo Beach yesterday the ball team of that resort whipped the Oxnard nine by a score of 9 to 6. Hathaway of Redondo featured with a homer, double and single out of four times at bat. Gipe and Duncan formed the battery for Redondo and Fairbanks and McKean for Oxnard.

FITZGERALD
Home of the Knabe Ampico

Triumph after Triumph

has been recorded for the

KNABE
AMPICO
Reproducing Piano

—last Friday night, in joint comparison recital with Olga Steeb at Hotel Maryland, Pasadena

—on February 3rd, in joint comparison recital with FIVE of the world's greatest pianists—Ornstein, Levitzki, Godowsky, Rubinstein and Moiseiwitsch

—last June 5th, in joint comparison recital with Leopold Godowsky at Trinity Auditorium, Los Angeles

—and in countless other instances when the KNABE AMPICO has been heard in joint comparison recital with pianists of world fame

—this wonder instrument has scored a notable triumph!

OLGA STEEB
WILL PLAY
March 28th at Trinity Auditorium
As Soloist with the Philharmonic Orchestra.
April 6th at Trinity Auditorium
in an Individual Recital.

—PROVING IN EVERY CASE THAT THE KNABE AMPICO REPRODUCES AN ARTIST'S PERFORMANCE WITH ABSOLUTE PERFECTION!

—not only can no difference be distinguished between a KNABE AMPICO reproduction and an artist's original rendition, but there IS no difference

PUBLIC RECITALS DAILY

You will be both delighted and astonished by the possibilities of this remarkable instrument. We invite you to come in and be entertained without thought of obligation.

FITZGERALD MUSIC CO.
HILL STREET AT 727-729

TIA JUANA RESULTS.

[EXCLUSIVE DISPATCH.]

SAN DIEGO, March 14.—First race—Five furlongs: Prosperos Son won; Knights of Pythias, second; Redman, third. Time, 1:02 3-5.

Second race—Six furlongs: Mother Machree won; Fajorita II, second; Tambien, third. Time, 1:

Third race—Five and one-half furlongs: Grays Favorite won; B. A. Jones, second; Lady Moore, third. Time, 1:08 2-5.

Fourth race—Six furlongs: Curlima won; Kuzlur, second; Duke of Devonshire, third. Time, 1:14 1-5.

Fifth race—One mile and one-sixteenth: Gordon Roberts won; Lorena Moss, second; Rutland Arms, third. Time, 1:48 2-5.

Sixth race—One mile: Shortston won; Dewitt, second; Royal Johnnie, third. Time, 1:42.

Seventh race—Five furlongs: Kitty Cheatham won; El Strathern, second; Jim Dudley, third. Time, 1:01.

MANNING CUP GOES TO GERARD VULTEE.

Gerard Vultee won his third leg on the Wallace McDonald trophy at the Los Angeles Athletic Club yesterday morning. He defeated Edward Friel and Jerry Witt over the 500-yard course in the good time of 7m 35s. Since the competition for this cup first started Vultee has cut his time 40s.

The second win for the Charley Keppen trophy in the 100-yard breast stroke swim went to Bob Trieste in 1m. 31s. Leslie MacKinnon was second and Paul Nelson third.

Karl Doerr chalked up a second victory for the Norman Manning trophy in the 100-yard back stroke race. He finished in 1m. 35s., followed by Eugene Sterns and Ken Carrahar. Doerr also won the 150-yard handicap race in 1m. 57s.

Downey Loses, 9 to 3.

Arroyo Seco defeated the Downey ball team, 9 to 3, on the Arroyo Seco playground yesterday afternoon. Thompson let Downey down with three hits.

BOXING BOUTS PROFITABLE TO NEW JERSEYANS.

[EXCLUSIVE DISPATCH.]

TRENTON, (N. J.) March 14.—Boxing bouts in New Jersey have proven profitable to the commonwealth, according to the State Athletic Commission, which has submitted a report to the Legislature, showing that since the organizing of the commission on April 9, 1918, to March 1, 1920, it had added to the State treasury $97,934.95, while it is said to be anticipated that there will be an additional $40,000 placed on top of that sum by the end of the present fiscal year of New Jersey on June 30.

Expenses of the commission from April 9, 1918, to March 1, 1920, were $5875.25. From April 9, 1918, to July 1, 1918, the receipts of the commission were $1646.75; from July 1, 1918, to June 30, 1919, $42,744.77; from June 30, 1919, to November 12, 1919, $27,399.97; from November 12, 1919, to January 1, 1920, $15,209.28, and from January 1, 1920, to March 1, 1920, $15,904.08.

In connection with the issuing of the report regarding the financial situation evolving out of the work of the commission, it was stated about the capitol that indications pointed to Gov. Edwards signing the legislative bill passed last week by the House and prevoiously by the Senate, which would give each of the boxing commissioners $2500 annually.

They would appoint a secretary under salary.

DEMONS MAKE CLEAN SWEEP IN NET PLAY.

In the first week's play in the Los Angeles County Tennis League the Demons made a clean sweep of their matches with the Independents, winning 6 to 0. The Realty team defeated the Japanese squad four matches to two. The results follow:

Demons vs. Independents—Allen defeated Booth, 6-1, 6-1; Godshall defeated Patton, 9-7, 6-4; Cornett defeated Pirie, 6-2, 6-3; Jamieson defeated Conrad, 6-3, 6-4; Allen and Cornett defeated Booth and Patton, 6-1, 6-2; Godshall and Jamieson defeated Conrad and Pirie, 6-3, 6-2.

Realty vs. Japanese—T. Pettit defeated Karahawa, 6-2, 6-2; Ishii defeated A. Pettit, 6-2, 6-1; Selma defeated Karasawa, 9-7, 1-6, 6-3; Lowry defeated Sumida, 6-4, 7-5; T. Pettit and A. Pettit defeated Ishii and Karahawa, 6-4, 6-4; Sumida and Karasawa defeated Selma and Lowry, 7-5, 4-6, 6-4.

LAS POSITAS POLO TEAM WINS TROPHY.

[BY A. P. NIGHT WIRE.]

SAN DIEGO, March 14.—The Las Positas, or Eastern British polo four, won the California challenge trophy this afternoon at the Coronado Country Club grounds, defeating the fast Midwick Club of Pasadena, by a 12½ to 3½ score. Despite the score there was plenty of hard play and a large crowd attended the contest.

Del Monte will play the Coronado team tomorrow afternoon in the first play for the Hotel del Coronado trophy.

VICTORY FOR U. C.

[BY A. P. NIGHT WIRE.]

BERKELEY (Cal.) March 14.—The University of California tennis team won six of nine matches from the Buena Vista players in the inter-club championship series here today.

At Stanford University the contest between Stanford and the Oakland club in the same series went to Oakland, 3 to 2. Rain prevented the remainder of the nine matches scheduled from being played.

Sacramento Pioneer Dead.

[BY A. P. NIGHT WIRE.]

SACRAMENTO, March 14.—Wilhelmina B. Roth, a resident of Sacramento since 1857, passed away here tonight after a short illness at the age of 82 years. She was a native of New Orleans. She is survived by her son, Frank L. Roth of this city, and three daughters, Mrs. J. N. Blair and Miss Minnie Roth of this city and Mrs. T. W. Smith of Indiana.

Rose Memorial to Dead Flyer.

[BY A. P. NIGHT WIRE.]

SAN FRANCISCO, March 14.—Roses dropped from airplanes into San Francisco Bay, where Lincoln Beachey, pioneer aviator, five years ago met death in a plunge from the sky, was the tribute paid his memory today by friends and admirers, among whom was Miss Lillian Gallis, sponsor of the idea. Five machines were in the aerial parade.

Asks Return of Shasta Limited.

[EXCLUSIVE DISPATCH.]

SACRAMENTO, March 14.—The return of the Shasta Limited on the run between San Francisco and Portland has been asked by the Sacramento Chamber of Commerce in a letter to the Southern Pacific Company. This train was particularly valuable in mail transportation. It was discontinued under government operation of railroads.

OFFICIALS SAY REVOLT TRAGIC.

Washington Diplomats Discuss Allied Intervention.

Nearly 12,000 American Troops on Rhine Section.

Germans Have Strong Force Ready for Mobilization.

[EXCLUSIVE DISPATCH.]

WASHINGTON, March 14.—Officials of the State Department said yesterday in their opinion the revolt in Germany was nothing less than a tragedy for that country. They declared the uprising, if controlled entirely by the militarist party, undoubtedly would result in France and Great Britain becoming more and more insistent on the carrying out of the terms of the armistice, under the penalty of active military operations.

The certainty that American troops patrolling the Rhine would be used should the revolutionists refuse to carry out the provisions of the armistice was not questioned in army circles. Secretary of War Baker declined to make known what position this government may take should military steps be required, but it was pointed out that the American command, under Maj.-Gen. Henry T. Allen, is part of the Allied armies of occupation and as such may be directed to penetrate Germany by Marshal Foch, the supreme Allied military commander.

AMERICANS PLENTIFUL.

The American forces on the Rhine total more than 12,000 combatant troops, with 3000 service of supply personnel. The complete force in Europe was officially said at the War Department today to include 724 officers and 16,516 enlisted men. In this number, however, are the graves registration service and scattered detachments, which still remain in France and Belgium in charge of the work of clearing up American contracts.

The French forces in German territory are slightly greater than 150,000, while the British troops total 106,000.

MOBILIZATION EASY.

The latest figures available here on the military strength of Germany show that a total of 325,000 troops may be quickly mobilized for service. This includes the reichswehr, known as the real army of the empire, totaling 250,000, and the state constabulary forces, numbering 75,000. In addition, there are 50,000 odds and ends, including some small detachments of historic German divisions, such as the iron division. The home guards are estimated from 200,000 to 2,000,000, but hardly more than 500,000 would be gathered together for real military service. There also are some nondescript troops, made up largely of detachments that are used in clerical capacity and administrative work, and some few companies that have not been totally demobilized.

The first news of the revolt received by the State Department was contained in two official dispatches from Paris. Late tonight a telegram was received by the department from Berlin confirming the early dispatches.

TO STOP RECONSTRUCTION.

State Department officials noted that the dispatches contained nothing to indicate that officials of this government now in Berlin were in danger.

The revolt, it was declared, doubtless would result in a suspension of all steps taken by Germany toward reconstruction and may even result in civil war.

The suggestion was made that the revolution may be a preliminary step to an alliance between Germany and Russia, though the possibility of the Kaiser returning to power was discounted.

The news of the revolution was not surprising to official Washington. The State Department has for more than a month been receiving reports of the unrest prevailing in Berlin. That the White House has been kept constantly informed on the movements in Germany was indicated today when it was made known at the Executive offices that a revolt was expected.

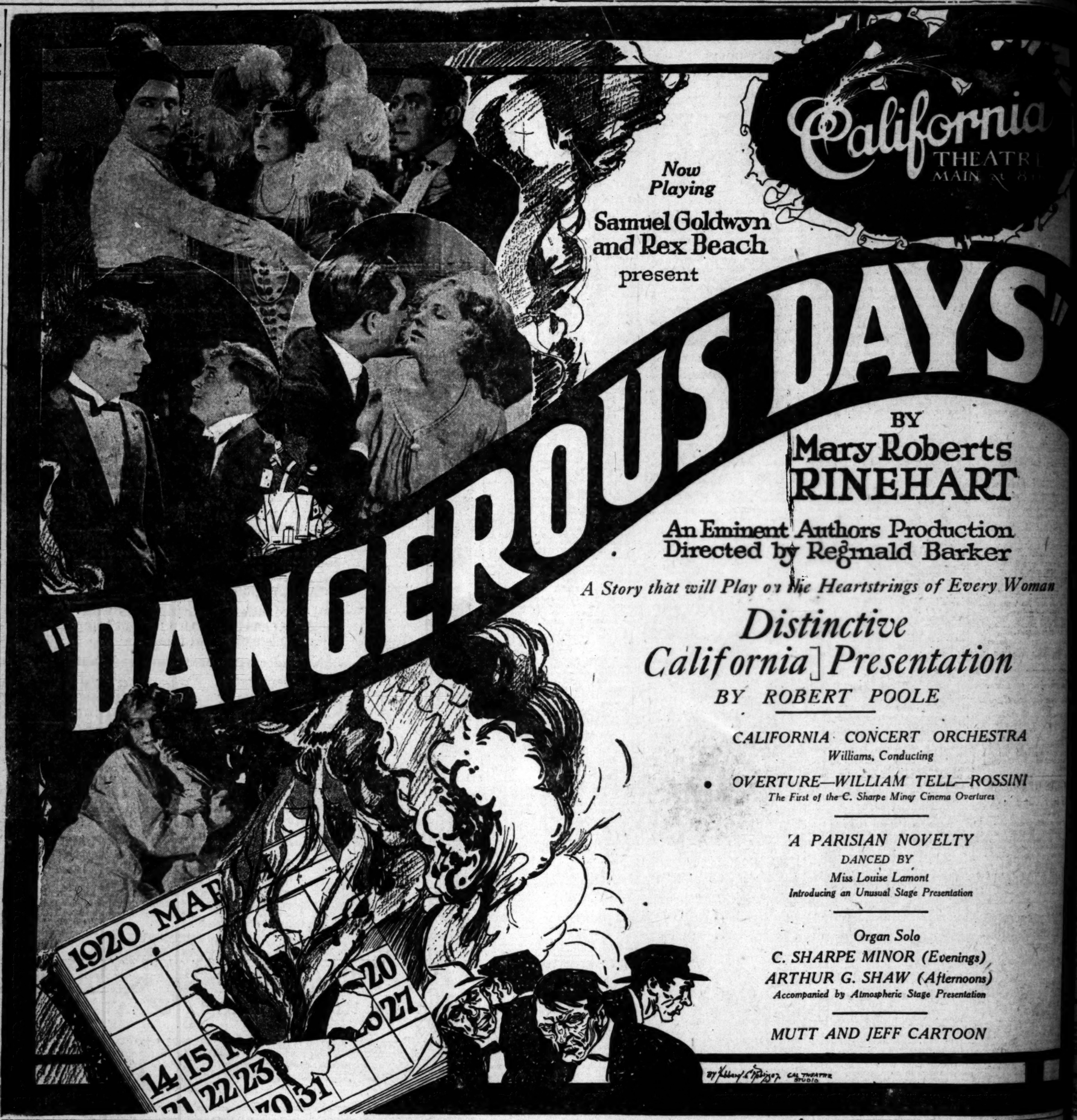

TURKISH WAR DEBT IS COMPARATIVELY SMALL.

OTTOMAN EMPIRE SPENT LESS ON FIGHTING THAN ANY OTHER NATION.

[A. P. FOREIGN CORRESPONDENCE.]

CONSTANTINOPLE, Feb. 10.—The war debt of the Ottoman empire is said by experts to have increased less than that of any other nation. Her bonded indebtedness was increased by only one new loan of about $30,000,000, and, adding to this other increases in obligations, such as home military requisitions and advances from Austria and Germany, her war expenses ran to only $600,000,000. Consequently, allowing for various offsets, her post-war indebtedness amounts to about $1,000,300,000.

This would make it appear that Turkey ran the war on a shoe string financially, as compared to Great Britain, with her $40,000,000,000 war debt, or France, with $20,000,000,000, and the United States, was $25,000,000,000, and Italy with possibly $15,000,000,000. It will be recalled that on paper the Ottoman Empire mobilized nearly 4,000,000 men, yet she escaped with something like the war expenses of a country like little Rumania or Bulgaria.

The record of the Turkish war indebtedness is unique. The empire met war costs by requisitions and by printing in Germany 155,000,000 Turkish paper pounds, or normally about $650,000,000, but this, according to the experts, cannot be considered a government liability.

It is not a financial burden, as it bears no interest, and also the proper administrative body of the Peace Conference can at will have it cancelled.

Turkey's paper money, it is claimed, has not depreciated as much as that of her allies. Counterfeiters do not seem to have operated here, extensively, due to the lack of Bolshevism and good printing presses. In Mesopotamia, Turkish money is refused since the British occupation, which the Turks do not consider fair, since the paper money was issued for the whole of the Ottoman empire, which made war as a whole.

Yellow Students for Brown.

Pang Nien, Foh Nien, Soon Nien, Wan Nien, Foon Nien and Edward William, all sons of Zue Sun Nien, a graduate of Brown University in the class of 1912 and now a banker in his native land, will be ready to enter their father's alma mater in 1922, 1924, 1925, 1926 and 1928, respectively. This information has been received in response to a general circularization of all alumni by the university asking them to register their sons and brothers at Brown. No obligation is entailed by this act; the young men are simply given the opportunity of learning more about their fathers' and brothers' alma mater. Over 2000 such prospects have already been registered, the youngest of whom, a little over a year old, hopes to enter with the class of 1943. But Zue Sun Nien's report is a record, as far as numbers are concerned.—[Indianapolis News.

A Woman's Way.

"My dear," says the bacteriologist's wife, "did you remember to order the coal?"

"Doggone it!" growls the bacteriologist. "Every time I count up to 983,245 germs in this spoonful of milk, she comes in and interrupts me and makes me lose the count!"

Closing the door with a slam, he begins again, "One, two, three," etc.—[St. Louis Globe-Democrat.

CASTORIA
For Infants and Children
In Use For Over 30 Years
Always bears the Signature of Chas. H. Fletcher

PARA ENJOYS SUMMER CLIMATE ENTIRE YEAR.

BRAZILIAN CITY ONLY EIGHTY MILES FROM EQUATOR AND SUNSTROKE IS UNKNOWN.

[A. P. FOREIGN CORRESPONDENCE.]

PARA (Brazil) Feb. 4.—Although only eighty miles from the equator the city of Para enjoys a perennial climate of what might be called mild summer. There is a shower of rain nearly every afternoon throughout the year, which, together with the welcome trade winds blowing in from the Atlantic temper the intense heat of the sun and give Para a climate that for evenness and equability cannot probably be surpassed.

The mornings and evenings are always cool, and the mid-day heat never approaches that of a "regular" August day in New York or Chicago. Sunstroke is entirely unknown. There is no record of a case in the entire Amazon Valley. Schoolboys play football in the open city spaces during the hottest hours of early afternoon and laborers, naked to the waist, toil sweating on the docks in the blazing sunshine without any apparent ill-effects.

Straw hats are worn the year round in Para, and a sun helmet would be regarded with almost as much curiosity on the Avenida da Republica here as it would on Fifth avenue.

The clothes worn by men are also a matter of surprise to the foreigner visiting this equatorial city. Brazilian professional men, doctors, lawyers and engineers, invariably wear clothes such as are worn in New York in the spring or fall. Government officials, Senators and Deputies favor the conventional "cut-away," and in official calls on the State Governor, for instance, this very untropical garb is the rule.

Business men, and especially foreigners, however, adhere to the cool looking white cotton, linen or duck. In the matter of evening clothes the citizens of Para are very formal. In the days of the rubber boom when public entertainments were the rule—and not, as now, the exception—the conventional full evening dress was always worn by men.

CALLS PEACE TREATY GERMANY'S SOLE HOPE

NEGOTIATIONS WITH OTHER GOVERNMENTS WOULD BE FATAL, SAYS NEWSPAPER.

[A. P. FOREIGN CORRESPONDENCE.]

BERLIN, Feb. 9.—The peace treaty of Versailles constitutes the sole basis of Germany's eastern policy today and tomorrow, asserts the North German Gazette. The newspaper points out that Germany, in that treaty, engaged to declare the treaty of Brest-Litovsy to be null and void and to recognize such new erstwhile Russian border States as might receive the approval of the Entente.

The paper denounces the German Independent Socialists for endeavoring to induce the German government to open negotiations with the soviet government of Russia. It declares that the intention of the Independents is to lead the German government to support the Russian Bolshevik regime and to give it military, economic and diplomatic backing.

"This," says the paper, "would be a breach of the peace terms and would bring about just what the Independents are so anxious to avoid, a conflict with the Entente.

"It must remain, therefore, that the German government lives with the soviet government neither in peace nor war, but that it awaits the development of affairs in eastern Europe until the hour when relations can be established, without endangering Germany's fate."

SHALLOW OIL FOUND IN NEVADA DISTRICT.

POCKETS NEAR SURFACE; HOPE FOR PAYING QUANTITIES AT 1200 FEET.

[SPECIAL CORRESPONDENCE.]

ELY (Nev.) March 12.—Discovery of small pockets of oil and gas in Illipah Basin, thirty-four miles northwest of the town of Ely, has stirred much interest and resulted in location of extensive tracts of acreage. The formation consists of massive limestone, dark shale and sandstone in alternate layers. Geologists state there is no evidence of volcanic activity in the district, and that the field is the most promising yet found in Nevada.

At a depth of 320 feet the test well of the Illipah Basin Oil & Gas Company has passed through the limestone and entered the shale. Small quantities of oil and a strong gas pressure has developed, and Superintendent Ira McFarland expects to strike oil in paying quantities at 1200 or 1500 feet.

Oil and gas from the bailings was used to fire the boilers, but because of the tendency of the mixture to clog the practice has been discontinued.

Among the men interested in the field are J. F. Shaughnessy, chairman of the Nevada Public Service Commission; Ira McFarland, deputy State Engineer; J. E. Amenda, a California capitalist, and C. L. Harkins, geologist and mining engineer.

HORSE THIEF BUSY.

[LOCAL CORRESPONDENCE.]

REDLANDS, March 14.—The first case of horse thieving reported in this section for several years was that of today when an eight-year-old saddle mare of S. V. Horton, former County Supervisor, was stolen from the barn at the Horton home at the mouth of San Timoteo Canyon. Horton fed the horse about 7 o'clock in the morning, when he returned at 8 o'clock it was gone and a gray horse that showed it had traveled far and hard was in the stall.

ESCAPE WITH AUTO.

Men Suspected of Stealing Car Drive in Marshes.

[LOCAL CORRESPONDENCE.]

VENICE, March 14.—From the unsatisfactory answers made to their questions, officers suspected last night that three men who were sitting in a car on Washington boulevard had stolen the machine. The men were placed under arrest and as they neared police headquarters they sprang from the police machine into the car they are believed to have stolen. In their effort to evade the officers they collided with a telegraph pole, partially destroying the car. Again they renewed their efforts and ran into the Del Rey marshes. The swamps of that country would not admit an automobile, and in the darkness officers lost trace of the men.

Yuletide Episode.

"Where are you going, my pretty maid?"

"I'm going a-shopping, sir," she said. He didn't clamor to go along, But promptly vanished amid the throng."

—[Louisville Courier-Journal.

Mountaineering in a Tank.

No thought of contributing to the gaiety of peaceful pastimes cheered the designer of the military tank, says the December Popular Mechanics Magazine in an illustrated article. But pleasure is resourceful and daring, and now, in the French Alpine country, whole busloads of excited passengers are to be seen scaling mountain trails hitherto inaccessible to any vehicle, mounted on the extemporized seats of a regular army tank.

Little Farms in the Foothills at $190
Pay $10 Down, $5 Month

In Tujunga-Sunland foothills. Our Little Yosemite Valley. Only 17 miles on paved roads. Fogless and frostless and 1500 to 2000 feet above the sea. Swinging from the skyline like the hanging gardens of ancient Babylon and looking out over the western world. Stores, schools and churches. Water pipes already installed. Electricity and telephones established. No city taxes, no assessments. Level 40-foot lots on graveled streets. Only $150 to $225. Pay $10 down and $5 a month. Oak trees on many of them. Free building stone and sand. Bring a bag of cement, a trowel and come build a cabin of your own. Over 1400 lots sold within past 4 months to people who love the great outdoors and do not care to maintain an extensive estate in the hills, but want a "lestle cabane" for week-ends and just enough ground to grow plenty of avocadoes, oranges, raisin and table grapes and other good things to eat; and have a refuge and retreat from the strife and noise and damp night air of the city, in the soothing aroma of the high mountain chaparral. Using eucalyptus poles for rafters, palm leaves for thatched roof, flat stones for porch floor, old photograph negatives to make French glass windows, a local man has erected a model bungalow for money egg hardly believable until you see it. The owner is merely the dreaming founder of a city of homes, but by devoting his time with rustic benches and tables further in other buildings to the making of cement blocks and shingles. He rents the bungalow and bedsteads while owner is away. If he is fitting his place up he can have made furniture at cost. As Chas. H. Toll, the well known and glorious California booster, says, you know how to spell it—it's T-O-L-L. John Steven McGroarty, poet laureate of Tujunga, says: "Yes, tell 'em you got me to write a few lines about the place of miles and miles of mountain trails, and your offer too good to be true. It's a pleasant surprise to find it so." Send for free map of subdivision and booklet "My Hand-Made Home." Sunday visitors should take Pacific Electric cars to Tujunga or Sunland, or drive to Tujunga via Glendale and Montrose or Crescenta. Week-day autos from 11 a. m. at Main and Los Angeles streets. Round trip auto fee of $1, refunded if you buy a lot. Or if you avoid obligation.

CALIFORNIA HOME CO.
Main at 8th. 124 S. Hill St.

The Diet During and After INFLUE

For Infants, Invalids and Growing Children
The Original Food-Drink For All Ages
Rich milk, malted grain extract
No Cooking

Select your FURNITURE and HOUSEHOLD GOODS in the BIG COMPLETE LIST in The Times—one of EXCLUSIVE advertisements in addition to those in the other four Los Angeles newspapers.

EDUCATE PEOPLE TO EAT CHEAPER MEATS.

DEPARTMENT OF JUSTICE WILL LAUNCH CAMPAIGN THROUGHOUT COUNTRY.

[BY A. P. NIGHT WIRE.]

WASHINGTON, March 14.—Weeks in which the Department of Justice will initiate its plan to "save money on meat," in groups of States were announced today to supplement the March 22 to March 27 period, when Iowa and seven other States will start the plan. Retail dealers will carry unusual stocks of the cheaper cuts of meat, which customers are urged to buy.

The schedule includes:

Week beginning March 29: Nine States, including California.

April 12: Texas, New Mexico, Arizona and twelve other States.

If customers would buy these cheaper, but "highly nutritious and palatable" cuts during these weeks, the department's statement said, "the saving effected will be tremendous and the slackened demand for the cuts now popular will result in lower prices thereon."

It added that the popular cuts were frequently 50 to 60 cents a pound higher than the cheaper meat.

MARSHAL ADDRESSES THE SALVATION ARMY.

[BY A. P. NIGHT WIRE.]

PHOENIX, March 14.—Tributes to Evangeline Booth and the Salvation Army were given in an address by Vice-President Marshall at the convention of the Salvation Army State advisory board here today. It was the first time the Vice-President had appeared before a public gathering since he and Mrs. Marshall came here following the death of their small adopted son in Washington last month.

FRESNO ARMENIANS ADOPT RESOLUTIONS.

[BY A. P. NIGHT WIRE.]

FRESNO, March 14.—Resolutions urging President Wilson to use his power to prevent repetition of Armenian massacres; to ask the President to prevent the division of Armenia between the Turks and the Kurds, and that the President use his influence to have the Armenian republic recognized by the United States as a de facto government were carried by acclamation by 3000 persons of the Armenian race at a mass meeting of protest at the Fresno City Auditorium this afternoon. The resolutions were telegraphed to President Wilson, the acting Secretary of State and the chairman of the Foreign Relations Committee.

Lloyd George to Leave Liberals.

[BY CABLE AND ASSOCIATED PRESS.]

LONDON, March 14.—Premier Lloyd George is determined to resign his old allegiance to the Liberal party and form a new party from the present coalition, says the Observer, which has close relations with the Premier. This decision, if true, means there will be a new party alignment, with H. H. Asquith as leader of what will remain of the old Liberals.

Infanticide Charge Dismissed.

[BY A. P. NIGHT WIRE.]

TOMBSTONE (Ariz.) March 14.—The charge of murder against Mr. and Mrs. A. P. Smith of Savannah, Ga., filed here yesterday in connection with the death of their newborn infant, will be dismissed, Assistant County Attorney George M. Roark announced tonight. A postmortem examination showed the infant had been prematurely born, Roark said. The body of the child was found near the railroad track at Dragoon, thirty miles north of here.

ARNOLD IS CHAIRMAN.

Local Man to Perfect National Organization for Hoover.

Ralph Arnold of this city has been made temporary chairman to perfect a national organization which will endeavor to secure for Herbert C. Hoover the Republican nomination for the Presidency. Mr. Arnold's election was announced after several meetings of Hoover supporters at the Hotel Astor in New York had mentioned him for the chairmanship while giving Mr. Hoover their indorsement.

Mr. Arnold telegraphed to Hoover supporters in this city last night that he has opened headquarters in the Hotel Vanderbilt. He has requested all local friends of Hoover to forward his office news of Hoover club activities in California.

OPENS BRANCH HERE.

Universal Finance Company will Help Two Industries.

That Los Angeles will soon be a leading textile center, as it is now the second largest motor center in America, was the prediction of Max Jacobs, New York merchant and financier, whose recent arrival is followed by the announcement of the opening of an office of the Universal Finance Company in the Citizens' National Bank Building. It is an institution of the "discount company" type well known in eastern centers. The practice of these "discount companies" has been to foster intimate relationship with certain industries and to extend credit accommodation to reputable followers of these lines of activities for the purpose of their legitimate expansion.

Departments are being organized by the local institution for the accommodation of automobile merchants and textile manufacturers.

TO SET WEDDING DATE.

Miss Nina Jones, society favorite of Santa Barbara, whose engagement to Josef Desider Vecsei was announced Friday, arrived at the Van Nuys, last night, with her mother, Mrs. Milo M. Potter. Mrs. Potter stated that the date of the wedding will be set within the next week.

Changed Order.

"Before we were married he had a standing order with a florist to send me a bunch of flowers every morning."

"And since marriage?"

"He has a standing order with an employment agency to send me a cook."—[Exchange.

Classified Liners.

CLASSIFIED RATES

(Effective February 1st, 1920.)

Minimum space, 2 lines, or 12 words.
Minimum charge, 25 cents daily, or 40 cents Sunday.

14 cents a line each daily insertion.
20 cents a line each Sunday.
18 cents daily, 25 cents Sunday.
(6 to 20 consecutive times.)
$2.60 a line by the month (30 days.)
For all classifications except those listed below:

Strictly "Situation Wanted" advertisements, 12c a line daily and Sunday. Minimum charge, 24c. 11c a line 2 or more consecutive times. Advertisements for the subheadings "Carpenter-ing, Painting, Paperhanging," "Dressmakers and Seamstresses," and "Nurses" are not classed as Situations Wanted advertising, and will be charged for at the general classified rates of 14c a line daily and 20c Sunday. 13c a line daily and 20c Sunday for advertisements under the heading "Societies and Meetings." Personals, "Special Notices," "Stocks and Bonds," "Street Improvement Bonds," "Money to Loan—Salary and Chattels," "Money to Loan—Diamonds and Jewelry," "Money to Loan—Automobiles," "Physicians—Medical," "Osteopathy" and "Baths and Massage." Minimum charge, 30c daily, Sunday: $3.10 a line by the month (30 days.)

Minimum charge applies to each single and nonconsecutive insertion. Count five average words for the first line, and seven average words for each additional line. Abbreviations are not permitted. Head up or capitalized.

The Times will not be responsible for more than one incorrect insertion of any advertisement ordered for more than one time. The inadvertent omission of advertising will be rectified only by the cancellation of the charge made for the service ordered. Additional errors will be made in accordance with published rules and regulations. No adjustment for errors in telephone advertisements. The right is reserved to classify all advertisements, to revise or reject objectionable headings, and to reject objectionable advertising.

"CLASSIFIED AD" SUPREMACY.

The Times regularly prints practically all of the "Want Ads" published in all of the other Los Angeles newspapers in addition to thousands of exclusive ads not printed in any other newspaper.

In all classifications—Help Wanted, Situations Wanted, Real Estate, Automobiles, Real Estate, Business Chances—TIMES LEADERSHIP IS UNQUESTIONED.

BUY FROM THE TIMES ALONE, classified advertiser can cover Los Angeles and Southern California at one low cost.

ONE-TIME NOTICES—Of Special Interest.

IF ANY ONE SUFFERING WITH TUBERCULOSIS will call or write 2750 WOODLAWN AVE., they will hear something of vital importance.

KRYPTOK LENSES FAIL TO AID YOUR VISION, for eyes, $12 pair. ARBEY OPTICAL CO. 515 S. Broadway.

A. F. LEVINOFF, LADIES' AND GENTS' tailor, 1525 West Seventh street. Wilshire 2002.

LOST, FOUND, STRAYED—And Stolen.

LOST — SMALL LEATHER POCKETBOOK containing $5 bills and several $20 bills, payable on Pacific Electric car leaving station at 10 o'clock a.m. Saturday for Mt. Lowe. Finder suitably rewarded by return same to GEORGE C. AINSWORTH, Hotel Blackstone.

LOST—AT HOTEL ALEXANDRIA, ON SATURDAY night, 1 diamond ring set in platinum, surrounded by 62 small diamonds. Initials inside of ring "W.W. to B.M.D." MISS BESSIE DOBBINS, 404 S. Marengo ave., Pasadena. Reward $25. No questions asked.

LOST—LADIES' BLACK ENVELOPE POCKETbook, Sunday, at Long Beach, between Markwell Bldg. and First and Linden, containing money, ladies' gold watch, keys and pass book Hellman Bank. Finder please take suitable reward and mail to 109 S. Olive st. M. T. WEHKING.

LOST — SATURDAY EVENING, DOUBLE LENS nose glasses with dark rims, in case on 6th st. between Hill and Spring, Pantages Theater or between 5th and 6th on Broadway. Reward. 215 W. 6TH. Phone 62158.

LOST—FUR COAT ON ROAD BETWEEN UNIversal City, Burbank and Pasadena, Saturday afternoon, between 3 and 6:30. Short brown tail coat. Panel box, trimmed with Kolinsky. Reward to finder. MRS. B. H. MARSHALL, Huntington Hotel, Pasadena.

LOST—ON WESTERN AVE. CAR, SUNDAY NOON, coin purse containing change and two old coupons, name belonging to Hallie Long Green. Return and receive reward. Phone 54013. Address O, box 419 TIMES BRANCH OFFICE.

LOST—WED. EVENING, RALPHS PICO STORE or in skeleton, gold wrist watch, with broken crystal. Rockford works, on black silk band; inside is heart-shaped locket. Reward if returned to 837 S. SERRANO. 56572.

STRAYED—FROM HOME, FRENCH BULL PUP, dark brindle, full tail ears, had no collar. Last seen near Washington and Grand. Liberal reward for his return or information leading to his recovery. 1027 S. HOPE ST. Phone 20720.

LOST—SMALL GOLD BROOCH BETWEEN 4TH and 5th on Broadway or in Boos Bros. Cafeteria on 5th street. Finder please return to MRS. WILLIAMS, 321 N. Alma. Boyle 2826. Reward.

LOST—BETWEEN TROJAN ROCK AND LONG WHARF, TAN LEATHER CASE CONTAINING 2 BOOKS OF MOTION PICTURE FILM. FINDER PLEASE PHONE WILSHIRE 5483. 2201 WEST 8TH and box 37. REWARD.

LOST — LETTER OF IDENTIFICATION, E. A. HUNTER, and 3 drafts, 2 for $100 each, 1 for $50. Finder return to TRINITY HOTEL. Reasonable reward. No questions.

LOST—IN NEIGHBORHOOD OF HOLLYWOOD blvd. and Lillies, lady's small gold wrist watch with inscription on back. Reward. Call HOLLY 2068.

LOST—MARCH 11, BILL PURSE, SOME CASH; rent receipts; Canadian Regt. papers. Liberal reward. G. A. BENNER, 517 N. Fair Oaks Ave., Pasadena, Cal.

LOST—LIGHT TAN IRISH TERRIER WEARING new black and nickeled collar, answers to Bobbie. 1342 SIERRA BONITA AVE., Hollywood. Reward.

LOST — RING, BROWN CAMEO STONE, ENgraved H.W.W. on inside. Reward. 1000 W. Broadway. Bdwy. 416 O. T. JOHNSON BLDG. Main 5308.

LOST—BLACK LEATHER WALLET, CONTAINS some of no visiting cards and letters addressed to me. Finder please deliver same to 1102 WASHINGTON BLDG., and receive reward.

LOST—FEBRUARY 27TH, 1 LOCK PLATINUM BAR PIN SET IN DIAMONDS, WITH LARGE PEARL IN CENTER. LIBERAL REWARD. PHONE WEST 1766.

LOST—POINTED FOX NECK PIECE, ON GRAND avenue car between P. O. and 5th or 5th and Broadway. Reward. MRS. J. F. ROGERS, Main 2190.

LOST—SIX RACINE CORD TIRE, ABOUT 11 a.m., between 3rd and Wall and Bord and Omar. Reward. Hackett Tire and Rubber Co., 319 EAST 3RD ST.

LOST—SEVERAL DAYS AGO, OLD FASHIONED kodak, Eastman Bullseye No. 2. Probably in front of 1734 S. Coronado. Valuable for associations' sake only. Reward. 558549.

STRAYED—OR STOLEN—SILVER GRAY PERSIAN cat, disappeared Saturday. Invalid's pet. Liberal reward for return of same. 577101 or HOLLY 3068.

LOST—SATURDAY EVENING, AN A.B.A. TRAVeler's check book, signed "John M. Allard." Reward. PHONE 62478.

LOST—FOLDER CONTAINING RAILROAD PASS. Reward if returned to MR. TUCKER, 317 S. Flower.

FOUND—A LADY'S HANDBAG. CALL 557125.

SPECIAL NOTICES—Miscellaneous.

Baths and Massage.

SWEDISH KINESIOTHERAPY AND MASSAGE IS fundamental. Osteopathy and Chiropractic. It prevents premature age.
It normalizes blood pressure.
It reduces weight.
It increases circulation and nutrition.
It relieves cold by inducing elimination.
It strengthens the nerves.
It straightens the spine.
It aids the assimilation.
It improves your efficiency.
It makes life worth living.
MADSEN, suite 511. 740 South Broadway. Operators both sexes.

RADIUM SPRINGS, SPRINGS—
Natural radio active mineral water. Drink and bathe in liquid sunshine. It sparkles and foams like champagne. Purifies blood, keeps you young. Best bath treatment for rheumatism, neuritis, colds, poor circulation, sciatica, stomach, liver, kidneys, bladder, skin and nerve troubles, backache and female troubles. Electric medical spinal treatments. Doctor's advice free. MELROSE AVE. and GOWER ST. W. Sixth st. car line direct to springs. Phone 577104.

CARLSBAD THERAPEUTIC TREATMENTS, CARLSBAD SPRINGS WATER, Hydrotherapy, Electrotherapy, Mechanotherapy, Dietetics, elimination, neuritis, etc. Thermal light and color ray, electrotherapy. Graduate nurse, 10 a.m. to 10 p.m. Sundays 10 a.m. to 2 p.m. 607 BAKER-DEWHILER BLDG. 628-07.

MASSAGE, CABINET SWEATS, OIL TREATMENTS salt glow baths. Manicure, Shampoo. 229 UNION LEAGUE BLDG., 2nd and Hill. Open evenings.

MASSAGE, CABINET SWEATS, BOTH SEXES. 229 1 W. HELLMAN BLDG. 124 W. 4th.

MISS ALLEN, MASSAGE, SHAMPOOING. 502 Wright & Callender Bldg. cor. 4th and Hill.

SCIENTIFIC SWEDISH MASSAGE GIVEN BY graduate masseur at your home. MAIN 9293.

Medical.

PYORRHEA CURED WITH WRITTEN GUARantee. PHONE 66272.

SPECIAL NOTICES—Miscellaneous.

Medical.

MEN, SIX TO EIGHT TELEVIDI TREATMENTS generally sufficient for any uncomplicated case of germ or infectious disorder; treatments, $1 per; as you receive; 20 years' experience; strictly reliable. DR. EDWIN RAYMOND, 956 S. Olive st. Hours, 10 to 4:; Sundays, 10 to 12.

DR. H. SILVERMAN, FORMERLY ASSISTANT to Dr. Heinrich Lorenz of Dresden, Germany, PILOCU DISEASES A SPECIALTY. Office hours 2-5, 7-9. 204 Grosse Bldg. Sixth and Spring.

FREE CHIROPRACTIC TREATMENTS. LOS ANgeles Chiropractic College day or evening. DR. CALE, president, 921 S. Hill. 15005.

Detectives.

PERSONAL—HIGH-CLASS DETECTIVE SERVice. SECRET INVESTIGATIONS and delicate work requiring ability and judgment skillfully handled; legal evidence secured. Absolutely reliable, experienced, expert civil and criminal investigators. Correspondence throughout United States and Canada. Finder control. Cal. State Board of Prison Directors. MALCOLM McLAREN INVESTIGATION BUREAU. 520-15 Merchant's Trust Bldg., 207 S. Broadway. Phone Main 7415.

Sanatoriums.

COUNTRY HOME IN THE CITY FOR CONvalescent; graduate nurse in attendance; best of reference. 31700.

MILK DIET AND REST CURE—DR. GILLILAND Three years with Dr Porter Phone 53124.

BELVEDERE SANATORIUM FOR TUBERCULOsis; cottages. M T STRATURE Boyle 602.

PERSONAL—Business.

PERSONAL—VICTORIA CHOCOLATES. THE purest confection, made from the pacific orizaby used in Victoria, B.C., can be obtained by phoning 62776 during the day or Ver. 1849, evenings. $1.25 lb., delivered.

PERSONAL—SECRETARY-COMPANION TO LADY Bennet; educated, tactful, New York widow, 30, wishes position in office or private family. Finest of references. Salary reasonable. Address O box 409, TIMES BRANCH OFFICE.

PERSONAL — WANTED FOR ADOPTION, healthy baby boy with blue eyes and fair hair. References given. Confidential. Address P, box 598, TIMES BRANCH OFFICE.

PERSONAL—WANTED YOUNG MAN, COLLEGE graduate preferred, interested in BOOKKEEPING AND CERICAL WORK, WANTS POSITION REquiring 25 OR 40 HOURS PER WEEK ODD HOURS) ADDRESS B. BOX, 163, TIMES OFFICE.

PERSONAL—WANTING TO KNOW THE WHEREabouts of Miss Florence Puffer, last heard of August 12th, 1919, Evanston, Ill. Write MRS. J. V. EVITTS, 1134 2nd. Ave. Rock Island, Ill.

PERSONAL — MADAME ROSE, PALMIST, GIFTED CLAIRVOYANT. HOURS 10 to 9. PRICE REDUCED. OPEN SUNDAY. 307 W. NINTH ST. (NEAR HILL)

PERSONAL—YOUNG ATTORNEY WITH TEN years' legal and business experience would like to manage or care for gentlemen's or ladies' properties, located in Los Angeles or vicinity. Address No. box 4223, TIMES BRANCH OFFICE.

PERSONAL—REV. F. WILLIAM HINLEY, 30 years in the city, F.A.S.C. Voluntary contributions. Personal advice daily. Hours 10 to 7. 1000 W. 7TH.

PERSONAL—GENTLEMAN GOING TO WESTern Canada, best of references, would act in any capacity to reduce expenses. 55356.

PERSONAL—LADY GOING EAST AFTER EASter, willing to care for invalid or children. Particulars, address BOX 104, Santa Ana, Cal.

PERSONAL—FOR SALE OXYGEN VAPOR GENerator. Inquire of DR. F. S. CHAMBERS, 41h floor Hollingsworth Bldg. or phone 12102.

PERSONAL — YOUNG MAN WANTS EXPENSES paid to N. Dak. for services rendered. Phone BDWY. 6160, Apt. 208 for further information.

PERSONAL—SOUTHERN CALIFORNIA SOCIAL Club; 15th class entertainment, strangers welcome. 2954 W. 9TH ST. Phone 588253.

PERSONAL—ERNEST, PLEASE WRITE MOTHER, Salt Lake.

PERSONAL—ELECTRIC IRONS, PERCOLATORS, motors repaired, bought, sold. 753 S. SPRING

PERSONAL—WILL BUY DIAMONDS PAY CASH W. 6TH. Phone 62158.

PERSONAL—FOR SALE OXYGEN VAPOR GENerator. Inquire of DR. F. S. CHAMBERS, 41h floor Hollingsworth Bldg. or phone 12102.

BUSINESS ANNOUNCEMENTS—Miscellaneous.

FOR SALE—FINE WOOLEN SUITINGS BY THE YARD, STRICTLY WHOLESALE PRICES, ONE OF THE BEST TAILORS WILL MAKE IT AT WHOLESALE PRICE FOR $20. THOUSANDS OF YARDS TO SELECT FROM. SAVE 50 PER CENT 542 S. BROADWAY, ROOM 302.

A HALF PRICE WILL BE CHARGED EVERY new customer! Patronize the New Tailor Shop. Ladies and gents suits made to order, with their own goods, only perfect fit and work; guaranteed; high class; prices reasonable. Remodel M. SOLOMAN, 143 N. Edwy. Phone 10797.

500 LETTERS MULTIGRAPHED $1.00
PRINTERS, REED & REED, MULTIGRAPHERS 536 S. Broadway, fourth and Main sts.

FROM GARRET TO CELLAR IN ONE DAY windows cleaned, 10c and 15c. Rugs, 50c; floors waxed, $1 up. ACME CLEANERS. Pico 1680.

WE CLEAN WINDOWS, 10c TO 15c; RUGS, 50c; polish furniture, wax floors and general housecleaning. AMERICAN CLEANERS. Main 729

WANTED — SHINGLING, RESHINGLING, ALL work neatly done. Call WALLY BROWN, Phone 61782.

ORIENTAL ART REPAIRING. LAMP SHADES, the best work. 637 L. A. CHAMBER OF COMMERCE BLDG.

PAINTER AND PAPER HANGER—
PAPERING A SPECIALTY. SATISFACTION GUARANTEED. HORN & LUPIEN, 948 S. NORMANDIE

TYPEWRITING 5 CTS. PAGE, DUPLICATE. 527 CHAMBER COMMERCE BLDG. Bdwy. 758

I'LL COLLECT YOUR OLD ACCOUNTS AND BUY the best. W. J. HUTSON 526 Bryson Bldg.

BUSINESS LETTERS TYPEWRITTEN 10c PAGE Star agencies, 709 SUBURBAN BLDG. 2nd & Hill

UMBRELLAS, PARASOLS RECOVERED, REtrimmed, made to order. 826 SO. BROADWAY.

LOS ANGELES CAN CO., 308-315 N. AVENUE 20 Phone Lincoln 380.

Attorneys and Counselors.

FREE ADVICE AND CONSULTATION IN ALL legal matters; specialty, real estate practice in all courts; fees reasonable; evenings by appointment. R. HARDESTY, Attorney and Notary, 529 Higgins Bldg., Second-Main 8287.

LAWYER. EXPERIENCED. PRIVATE. CLAIMS damages, settlements. Family matters a specialty. Room 620, (6th floor) 129 W. 2nd st. PHONE MAIN 1000.

W. BARNES THE POOR MAN'S ATTORNEY 302.5 SPRING ST. Phone Main 7000. Evening

CORPORATION ESTATES AND WILLS A SPEcialty. Advice free 99c TITLE INS. BLDG

CON SULTATION FREE ON ALL LEGAL MATTERS. 910 STORY-BRYSON BLDG., 9th & Spring streets

LAS VEGAS NEVADA PRUETT & BINMAN, ATTORNEYS AND COUNSELORS.

Cesspool Cleaners.

CALIFORNIA CESSPOOL CLEANING CO., WIL 1512. UNDERGROUND DRAINAGE. 98107.

Patents and Patent Attorneys.

HAZARD & MILLER, PIONEER PATENT Solicitors established 20 years. In Los Angeles Library contains record of all United States patents; examine without charge and avoid annoying correspondence; patents secured. Hazard, examiner in U. S. Patent Office. Hazard's book on Patents free. Fifth floor CENTRAL BLDG. Sixth and Main sts.

Roofing—New and Old.

ROOFS REPAIRED; ALL KINDS. WE ALSO AS-PHALT, TAR AND PAINT. ROOFS ALL WORK GUARANTEED. BURNHART ROOFING CO., 1320 LOS ANGELES ST. PHONE PICO 3007.

OLD ROOFS OUR SPECIALTY — REPAIRED painted or mopped with hot asphaltum; barked by over 50 years' experience. Estimates furnished free. P. A. M. ROOFING CO. Phone 70000.

ROOF REPAIRING AND PAINTING THAT IS Satisfactory. W. B. KIESLER. 1020 W. 7th st. 51190.

ROOFS REPAIRED, PAINTED, ASPHALTED "SCOTT, The Roofer" 1702 S. Main. South 48

Contractors and Builders.

$ $ $ $ $ $ $ $ $ $ $ $ $ $ $ $ $ $ $ $

WE CAN SAVE YOU MONEY—
Let us build your home for cost of material and labor plus small percentage.
HEDRICK BROS.,
Architectural Designers and Builders.
515-16 Merchants' Trust Bldg. 65826.

$ $ $ $ $ $ $ $ $ $ $ $ $ $ $ $ $ $ $ $

GUARANTEED CEMENT WORK—
FOUNDATIONS, DRIVES, ETC.
PHONE 559000.

NUMBER 1 OAK HARDWOOD FLOORING FOR sale. How much can you use at $190 a thousand? Let us beat the producers. Come and see me between 10 and 12 and 2 and 5. M. L. 325 Wilcox Bldg.

WE WILL GIVE YOU AN ESTIMATE ON ANY kind of buildings, alterations, electric machine repairs. Little or big bungalows. Plans free of charge. SOUTH 17.

BUILD ON PERCENTAGE. I WILL DESIGN AND build your home, flat, apartment; cost plus 5 per cent. including plans; buildings financed. 29163.

BUILD NOW—BUNGALOWS AND REMODELING my specialty. Phone 3 for one you want, or call for WITGER woods.

ALTERATIONS AND ADDITIONS. WE SPECIALize on them. W. E. HEGLER, building contractor, 1620 W. 7th. 51180.

ARTISTIC PLANS $3 UP. BUILD THE "SAFE" way, percentage. R. E. SWEET, "Quality" designer. Builder 1158 N. KENMORE. 807714.

LET ME BUILD YOU A REAL HOME. BUNGAlow like the one at 1515 Sunset Blvd. WEST 3704.

OLD FLOORS MADE NEW BY EXPERT FLOOR MAN. MODERN HARDWOOD FLOOR CO., TEL. 6466. ESTIMATES.

ALL KINDS OF CEMENT WORK; SIDEWALKS, driveways, curbs, foundations. 4304 COMPTON, Phone South 17.

ALL KINDS OF BUILDINGS, REPAIRS, ALTERAtions, painting; during war finish the job DOSER, 12621½ S. Lake West 7815.

FOR FIRST-CLASS CEMENT WORK, CALL BROADWAY 901. 625 S. Spring st.

CONTRACTING, ALTERATIONS, REPAIRS, OLD new, big and little. Phone WEST 3596.

Transfer and Express—Shipping.

HAULING WANTED. LONG CONTRACTS PREferred. 2, 3 and 4 ton trucks. Inquire 411 GROSSE BLDG., Tel. 65009.

CARTER'S TRANSFER.
General hauling, furniture moving, $2 per hour. Trunks to and from depots, 242 S. MAIN. 62419.

BUSINESS ANNOUNCEMENTS—Miscellaneous.

Carpet and Rug Cleaners.

9x12 RUGS, NAPTHA CLEANED, SHED, $2.50. Experts in cleaning and repairing oriental, Ispahan, Oriental, Navajos, and all fine class carpets, linoleum, ink spots and moth holes removed. LINDLEY CARPET CO., 1426 Maple. Phone 28782.

Furs.

FURS—WE BUY, SELL OR LEASE. JOHN KLEIN, CORNER EIGHTH AND BROADWAY. 15682.

RAW FURS TANNED AND MADE UP; SEALSKINS REDYED. WE SPECIALIZE IN CLEANING AND REMODELING. FOXES OPENED AND REFINED. $5. SATISFACTION GUARANTEED. HIGHEST PRICES PAID FOR RAW FURS. MAIL ORDERS SOLICITED. JOHN KLEIN, CORNER EIGHTH AND BROADWAY. PHONE 15682.

WANTED — TO BUY FURS, OR REMODEL IN latest style. COHEN, 204 W. EIGHTH ST.

Engineering, Drafting, Surveying.

DRAFTING WORK OF ALL KINDS ACCURATEly and neatly done. Prompt service. Drawings completed from rough sketches. Tracings made and blue printed. ENGINEERING DRAFTING CO. 722 Title Insurance Bldg. Phone 12154.

Professional Services.

AUDITOR WILL OPEN, CLOSE, KEEP OR AUdit books of mercantile concerns periodically. Statements compiled. Moderate charges. A. C. STRUMWASSER, 1719 N. Mariposa Ave. Phone 59447.

Manicuring, Chiropody, Facial and Scalp Treatments, Hair Dressing.

MISS KELLY, NU-FOOT MASSAGE, TIRED, ACHing and burning feet relieved. Scalp treatment including foot nail glow. New and competent attendant. Open Sundays. Office, 316 WASHINGTON BLDG. 3rd and Spring.

MME. ELISE DE CELLE, SCALP TREATMENTS, facial massage, manicuring. 514½ W. 2ND ST. 10256.

MISS LEE AND BETTY ROSS, MANICURING, facial and scalp massage. 520 CALIFORNIA BLDG., 2nd and Broadway. Closed Sundays.

MISS BROWN, SHAMPOOING, MASSAGE. 120 W. 3RD ST. Room 107. Open daily, 9 a.m. to 7 p.m.; also Sundays.

FACIAL MASSAGE, SCALP TREATMENTS. 257 S. SPRING. Other 307. Open Sundays, MRS GRAY.

SCALP TREATMENTS, FACE MASSAGES. 419 BYRNE BLDG., 3rd and Hope. Open 9a.m. 10-4.

MISS MONROE, SCALP TREATMENTS, 207 S. BROADWAY, room 217. Open Sunday.

SENORITA J. MENDEZ, FIRST-CLASS MANICURing, facial and scalp. 221½ W. FOURTH ST.

MISS NEFF, VIBRATORY, FACIAL, SCALP, MAssage. 436 S. Broadway, room 612. Open Sun.

MME HILBARD, ELECTRICAL FACIAL, SWEATS, shampooing, massage. 324 W. 11TH ST.

MISS RAY— NU-FOOT MASSAGE, OFFICE 510 WASHINGTON BLDG., Third and Spring.

THE VIOLET RAY FOR FACIAL AND SCALP. Suite 411, 120 S. BDWY.

FACE AND SCALP TREATMENTS, MANICURing. 414 LANKERSHIM BLDG. Phone 62303.

SPECIAL TREATMENTS FOR DEFF LINES. 521 W. NINTH ST., apt. 9. Mrs. Case.

MISSNIE M. SHARPE, MASSAGE SPECIALIST Swedish, facial and scalp. 145 S. Beaudry ave.

SCALP TREATMENTS, FACE MASSAGES. 311 PAY BLDG. Open Sundays.

ELECTRIC FACIAL, SCALP TREATMENTS, MANicuring. 321 S. HILL ST. Office 204.

LILLIAN BURTON, DOROTHY WELLS, MANicurists. 208 FERGUSON BLDG., 3rd and Hill.

EDUCATIONAL—Miscellaneous.

FRENCH TEACHER WISHES PRIVATE PUPILS. Best New York references. TEACHER, 717 E. 37TH.

PERSONAL—YOUNG FRENCH LADY FOR GOVerness or companion. Will travel at home or abroad. Address A, box 19, TIMES OFFICE.

Musical and Dramatic.

FOR DRAMATIC SHOW, WILL TRAIN A FEW promising amateurs and place them in my company. Address W, box 282, TIMES OFFICE.

WANTED—HELP—Male.

Miscellaneous.

WANTED— THE
VOCATIONAL EMPLOYMENT DEPARTMENT, YOUNG M.C.A., Seventh and Hope sts.
Is helping many men and boys to secure employment. Fine calls coming in daily. Guarantees employment. Ask for
C. P. BAKER, Secretary.
Office hours, 8:30 a.m. to 12 noon.

WANTED — BARBER TRADE TAUGHT FREE. The old reliable Moler Barber College. Scholarship good in all branches. Only barber college only school that can issue scholarships that are good on the Pacific Coast. Constant practice, expert instruction, situation guaranteed for life. Benefit received for good faith. Established Los Angeles over 20 years. MOLER BARBER SCHOOL, 453 S. San Pedro, Wages while learning.

WANTED—EXPERIENCED YOUNG MAN TO ASsist in managing cafeteria. Early morning work. References. Address N, box 411, TIMES BRANCH OFFICE.

WANTED—EXPERIENCED MAN WHO UNDERstands cutting and hanging of draperies, also cutting and laying of carpets; steady position year round; answer in own handwriting, stating age, experience, and salary wanted.
F. GUMMER,
Stockton, Cal.

WANTED—MAN; AN EXCELLENT OPPORTUNITY for an ambitious and energetic man to learn to be a lucky accountant; must have a family of figures and a resolute purpose to work several hours' overtime per week; under certified public accountant's direction; right man can make $250 to $35 per week in about 5 months, and more than double in about 12 months. F. W. BABCOCK, 624 Title Insurance Bldg. (See Inst. Course adv.)

WANTED—
SAW MILL MEN. Must have hardwood experience, 1 sawyer, 1 filer, 1 millwright, 2 inspectors, steady employment, good wages mill located in Southern Oregon. Write AMALGAMATED TRADING CO., 2 Pine street, San Francisco, Cal.

WANTED — MAN WITH LIGHT 5-PASSENGER auto to meet street car and take prospects to tract office. 10 minutes drive away. Steady job. See WONFOR at SOUTHLAND HOME CO., tract office, end San Gabriel car line today, or Monday at 701 American Bank Bldg.

WANTED—
AMERICAN BARBER COLLEGE
MONEY MADE WHILE LEARNING
Call or write particulars. 324 W. 11TH st.
(See Instruction ad.)

WANTED—MEN AND BOYS FOR OFFICES, GArages, groceries, confectioneries, hotels, bakeries, hospitals. Also other positions. EMPLOYMENT AGENCY, 139 W. 2nd.

WANTED—2 MEN FOR GENERAL CEMETERY work, $4 per day, 9 hours' work; only those willing to do hard work apply. FOREST LAWN MEMORIAL PARK, 1219 Hollingsworth Bldg.

WANTED — GOOD MAN FOR ESTABLISHED laundry route; good proposition for right man. Must furnish bond. Apply mornings before 9:30. 170 TOWNE AVE. Ask for Mr. Bloomberg.

WANTED—A YOUNG MAN CAPABLE OF DRIVING a 2-horse truck and able to do checking of bakery goods. Apply at once. CHATTERTON BAKERY, 408 S. Hill.

WANTED—BOY WITH WHEEL IN TIMES DISplay advertising dept. Good chance for advancement. Inquire of I. H. SMITH, Adv. Mgr. Broadway at First.

WANTED—MEN TO LEARN AUTOMOBILE AND tractor business, spare time, or evenings. Call or write; experience unnecessary. AUTOMOBILE ENGINEERING CO., 742 S. Olive st.

WANTED—COMPETENT MAN TO CARE FOR lawns, shrubs, flowers, etc., also one who can drive machine. House, water, gas and electricity furnished. PHONE 57288.

WANTED—APPRENTICE BOY, 18 YRS. OLD TO learn machinists' trade. COMMERCIAL ENGINE CO., 2424 PORTER ST., near 9th & Santa Fe.

WANTED—BOY WITH WHEEL AT ONCE. OFF every Saturday afternoon. SILVERMAN'S, 436 S. Broadway, 3rd floor.

WANTED—MEN FOR ERRAND SERVICE. MUST be smoothshaven and work quickly. See MIKE ROACH, 608 S. Spring st.

WANTED—MAN IN BILLIARD PARLOR, CALL 9 this a.m. Experience unnecessary. WRIGHT'S, 651 S. Spring.

WANTED — EXPERIENCED DISHWASHER, Straight shift, $15 and board. Apply BILLIG'S RESTAURANT, 3054 W. 7th st.

WANTED—AUTO MECHANIC. MUST BE ABSOlutely first-class. Good wages and opportunity for right man. H. B. ROBERTS, 5300 Melrose ave.

WANTED—BOY TO DRIVE FORD AND WORK in machine shop. Apply FRANK K. KIMBALL CO., 1800 E. 15th st.

WANTED—JANITORS FOR NIGHT WORK. OFfice Bldg., 8 hours. Apply Room 313, 220 W. 5TH ST.

WANTED—BOY TO LEARN PATTERN MAKING. Apply MECHANICAL PATTERN WORKS, 1001 Stanford ave.

WANTED—YOUNG MAN INSURANCE DEPARTment; salary and commission. Good future for right man. 404 HOLLINGSWORTH BLDG.

WANTED—OIL STATION JOB MAN OF EXPERience. Address O, box 357, TIMES BRANCH OFFICE.

WANTED—MEN TO WORK IN MARICOLD FACtory, 40c per hour. Apply 734 TERMINAL ST. Ask for Mr. Seymour.

WANTED—ELEVATOR OPERATORS, JANITORS, vacuum man and janitoress. Apply MR. McCURDY Supt., room 233 Union Oil Bldg.

WANTED—JAPANESE JANITOR; GOOD WAGES and hours. Apply in person. HOWLAND & DEWEY, 519 S. Broadway.

WANTED—1 MAN WILLING TO PAY $25 FOR instruction in straps; better rebuilding and recharging. 1220 S. MAIN.

WANTED—HANDY MAN TO WORK AROUND carpenter shop. Steady job for right man. 1121 QUINCY ST.

WANTED — DISHWASHER, $20 PER MONTH, room and board. HARVARD MILITARY SCHOOL, 1601 S. Western ave.

WANTED—AN EXPERIENCED STABLE MAN. L. A. RIDING ACADEMY, 1870 W. Washington. Phone 74280.

WANTED—DELIVERY BOY WITH WHEEL. 259 I. W. HELLMAN BLDG. Main 8877.

WANTED—HYDRAULIC ELEVATOR OPERATOR at the ROBERTS BLDG., 109 W. 3rd st.

WANTED—HELP—Male.

Miscellaneous.

WANTED—
IF YOU MEAN BUSINESS and want to qualify for PERMANENT WORK at good pay, beginning as "extra" man at a guarantee of $1.00 a month with promotion certain, call at ROOM 711, P. E. BUILDING and make application for position as motorman or conductor on the Los Angeles Railway.

WANTED—
LEARN THE AUTOMOBILE
AND TRACTOR TRADE.
Earn $125 to $300 a month.
You can learn in a short time by our system of practical training. All modern equipment. Expert instructors. Over 7000 successful graduates.
NATIONAL AUTOMOTIVE SCHOOL,
Pioneers at Eighth. (See Inst. adv.)

WANTED—MEN TO
Learn Auto and Tractor Business.
Operating and repairing all makes thoroughly taught. Day and evening classes. Positions obtainable; special reduced tuition rates in course forming. No Inst. Course advt. Call or write.
AUTOMOBILE ENGINEER CO.
742 S. Olive st. (People's Outside Bldg.)

WANTED—BOOKKEEPER.

OUR PRACTICAL, SHORT BOOKKEEPING-ACCOUNTING COURSE insures the best and quickest preparation for GOOD BOOKKEEPING POSITIONS. Day and evening classes. (See Inst. Ad.)

COMMERCIAL EXPERTS TRAINING INSTITUTE. Grosse Building, 6th & Spring sts.

WANTED—MAN ABOUT 30 YEARS OF AGE WITH some electrical and mechanical ability. A good opening and a permanent

Classified Liners.

WANTED—HELP—Female.

Miscellaneous.

WANTED—1 STENO., $25-30, ARIZONA ..$125
A-1 BKPR-CASHIER, about 20 ..... $160
TEMPORARY TYPIST $4
ASST. BUYER, toilet goods dept., local..$160
STENO., not sec. books ..... $95-$97
COMPTOMETER-CLERK, good penman ..$100
FOUR COMMERCIAL STENOS ..... $80-$85
YOUNG ASST. REPR. ..... start $60
TYPIST-CLERICAL, downtown $95
STENO., learn legal work $175
SEVERAL BEGINNER STENOS $80
SOUTHWEST AUDIT & SERVICE BUREAU (Agcy.)
429-439 Ch. Nat. Bank Bldg., 5th and Spring.

WANTED—
Lady of nice personality for light duties in pleasant office. Small remuneration and tuition in secretarial schools. One who can do some typing preferred, but not essential. Lady can shortly work into good position. Apply MRS. VETTER 701 I. W. Hellman Bldg., 124 W. 4th st.

WANTED—OPPORTUNITIES GIVEN EDUCATED young women to earn tuition. CALIFORNIA BUSINESS COLLEGE, 625 S. Hope st.

WANTED—EXPERIENCED SWITCHBOARD OPERator. Apply HOTEL CORDOVA, corner 8th and Figueroa.

WANTED — LEARN HAIRDRESSING, MARCEL waving, help pay. LEADER COLLEGE, Rm. 12 Penn. 228 Mercantile Place. Geo. Inst., 6417.

WANTED—COOK FOR MINING CAMP, TO COOK for from 5 to 10 people. 57462.

WANTED—WOMEN FOR JANITRESS WORK. Office building. Apply room 208, 456 S. SPRING.

WANTED—WOMEN FOR SEWING ON NEEDLE-work. All or part time. 1218 SO. HOPE.

WANTED—EXPERIENCED FANCY HAND IRONer. Call 1217 W. WASHINGTON.

WANTED—TEACHERS, ROCKY MT. TEACHERS' agency, Symes Bldg., Denver, Colo.

WANTED—WOMEN TO WORK IN THE CHOCOlate dept. for MR. EFFERT, Bishop & Co.

Store and Office.

WANTED—CAPABLE WOMAN FOR BILLING AND general work in office of large corporation. Advancement for person ambitious to learn and able to assume responsibilities. Give age, experience desired. Address O, box 302, TIMES BRANCH OFFICE.

WANTED—DICTAPHONE OPERATORS, ONE FAmiliar with machinery and one law experience; must have shorthand. $100 a month. Also several others. THE DICTAPHONE, 809 S. Los Angeles street.

WANTED—SALESLADY EXPERIENCED IN FITting children's shoes. Exceptionally good position to one capable of buying. Also want several ladies for extra trade for Saturdays. VAN DECARR'S, 740 S. Broadway.

WANTED—EXPERIENCED YOUNG LADY STENOgrapher and clerk. Must write good legible hand and have good command of the use of words of work. Address H, box 192, TIMES OFFICE.

WANTED — SODA FOUNTAIN GIRLS, PERMAnent position. THE METROPOLITAN, 449 S. Broadway.

WANTED—CASHIER, CLOAK AND SUIT EXPERIenced; PERMANENT POSITION; SALARY. APPLY MONDAY, 10 A.M. EMPORIUM, 561 S. BDWY.

WANTED—CASHIER, ONE WHO IS WILLING TO work Sundays. CHATTERTON SYSTEM OF BARTERING, 740 S. Broadway.

WANTED—STENOGRAPHER FOR GENERAL OFfice work and to relieve cashier at noon. VAN DOORN'S, 740 S. Broadway.

WANTED—THOROUGHLY EXPERIENCED SALESlady for bakery, 500 S. HILL.

WANTED—GIRL FOR DENTAL OFFICE. 317 CONSOLIDATED REALTY BLDG.

WANTED—EXPERIENCED MILLINERY SALESlady. Apply 751 S. BROADWAY, Millinery Dept.

Saleswomen and Solicitors.

WANTED — 2 MORE FIRST-CLASS SOLICITORS, ladies or gents. We furnish prospects. If you want to start good money with chance of advancement, call at 623 SAN FERNANDO BLDG., Fourth and Main sts., Tuesday 10 to 2, and week-days 9 to 12.

WANTED—3 SALESWOMEN, CAPABLE OF EARNing $40 to $80 per week. Work will not interfere with present position. Ask for sales manager, 432 S. SPRING ST.

WANTED — MILLINERY SALESLADIES, LIVE wires, steady position, good pay. NEW YORK MILLINERY, 324 S. Hill.

WANTED—SALESLADIES TO WORK UP TO $ per hr. on CHATTERTON SYSTEM OF BARTERING, 740 S. Broadway.

WANTED—SALESLADY, CLOAKS AND SUITS. 312 W. 7TH ST.

WANTED—LADY CONCESSIONAIRE, $30 WEEK. BOOTH 59, Venice Pier. A. L. Willett.

Trades.

WANTED—
HAIR WEAVING
Formerly Wholesale hair Co. wants girls to do hair weaving, wages to start, $12 week. 6161½ BROADWAY.

WANTED—GIRLS THAT CAN DO PLAIN SEWing. Steady employment. Fine chance to learn handling machine. THEO. KAHN, at Pullman's Real Estate Office, 305 S. Hoover st., Temple car.

WANTED—EXPERIENCED MAKERS AND DISbinders and bright young girls over 20 to learn; 30 cents hour. QUALITY LAUNDRY, 1247 Venice.

WANTED—LADY, FANCY SPOTTER, GOOD AND steady position to right party. CAPITAL DYE WORKS, 1411 Broadway, Santa Monica.

WANTED—EXPERIENCED OPERATORS ON Liberty underwear. Power machines. 732 S. LOS ANGELES, 7th floor.

WANTED—AT ONCE EXPERIENCED PAPER MAkers and wrappers; highest wages; steady pay for skilled operators. Apply 612 So. GRAND.

WANTED—EXPERIENCED MAKERS. BERTHA BLANCETTE MILLINERY, 653 W. 7th. Main 6272.

WANTED—EXPERIENCED DRESSMAKING FINishers and helps. 900 AUDITORIUM BLDG., 8th and Hope.

WANTED—EXPERIENCED MARKER AND DISpatcher. AMERICAN LAUNDRY, corner 11th and Los Angeles sts.

WANTED—EXPERIENCED KODAK PRINTER, also good finisher. Apply Mr. Phillips, HOWLAND & DEWEY CO., 310 S. Broadway.

WANTED—WOMEN TO PREPARE FOR ACTO POsitions; W. W. BABCOCK, 524 Title Ins. Bldg.

WANTED—BIG DEMAND FOR MILLINERS. PREpare yourself at EDITH MAY'S Brick-shops.

WANTED — LEARN SCREEN AUTO REPAIRING. Y.M.C.A. AUTO SCHOOL, 10822 Sepulveda, cor. Cotner.

WANTED—MY NEW SPANISH CLASS AT Y.M.C.A. starts March 16. PROF. RICARDO URIBE.

WANTED — DANCING AND DRAMA CLASS AND private lessons. Adolfi School, 845 S. Figueroa.

WANTED—COMMERCIAL EXPERTS' TRAINING INSTITUTE, Grosse Bldg., Sixth and Spring sts.

WANTED—MEN TO LEARN BARBER TRADE. AMERICAN BARBER COLLEGE, 324 E. 5th st.

WANTED—HELP—Female.

Trades.

WANTED—EXPERIENCED BODY IRONER; ALSO helper; clothes ironer. Apply EXCELSIOR LAUNDRY, 424 S. Los Angeles st.

WANTED—MILLINERY DESIGNERS, MAKERS. High salary, steady position. NEW YORK MILLINERY, 434 S. Hill st.

WANTED—DRAPERS ON LADIES' DRESSES AND suits. Must be first class. Apply SMITH, 312 So. Hill, 3rd floor.

WANTED—STARCH IRONERS FOR HAND LAUNdry. Call 3044 W. PICO. Phone 74142.

WANTED—TWO EXPERIENCED DRESSMAKERS for shop work. Call 551227 or COLO. 8283.

WANTED—EXPERIENCED HAIR DRESSER. APply 417 BROCKMAN BLDG. Monday morning.

WANTED—EXPERIENCED DRESSMAKER, 731 S. GRAND AVE.

LADIES TO DO PRESSING, 812 W. 7TH ST.

Household and Domestic.

WANTED — MIDDLE-AGED WOMAN TO KEEP house for mother and daughter of ten. Mother employed. Must be competent in every way. References required. C. S. or Protestants preferred. Call Sunday at 6765 TUCCA ST., Hollywood.

WANTED—RELIABLE GIRL FOR GENERAL housework and plain cooking; no washing; this week in Venice, then other in Beverly Hills; small family, $40. Call Monday at 1744 BROOKS AVE., Venice (rear.) Mrs. Leonard.

WANTED — COMPETENT WOMAN, GENERAL housework; must be a good cook; must be reliable. References. No laundry. Four adults. Good home. Room with bath, $40. 1297 Orange Grove.

WANTED—2 MAIDS, RELATIVES OR FRIENDS, for general housework and to assist with care of 2 children; children's laundry; electric washer. Good home for right parties. PHONE 74754.

WANTED — RELIABLE WOMAN FOR GENERAL housework, no laundry, must be good cook, pleasant room, wages right to responsible woman. Also 12 or 13 year girl. WILSHIRE 805.

WANTED — HOUSEKEEPER, COUNTRY, COOK for one man, girl 12. Call between 5 and 6 Monday, 0015½ E. 57th ST. Rung bell, or Room 32.

WANTED—EXPERIENCED WHITE GIRL, GENERal housework, 3 adults, pleasant home, every convenience. Phone mornings, 545621. References, $45.

WANTED—RELIABLE WHITE WOMAN TO COOK and help with housework, family of two adults and two children. No washing. Phone WEST 2770.

WANTED—IN SANTA MONICA UNTIL JULY, three-room apartment, $100 a month. Also several others. THE DICTAPHONE, 809 S. Los Angeles street.

WANTED—REFINED LADY EXPERIENCED IN FITting children's shoes. Exceptionally good position to one capable of buying. Also want several ladies for extra trade for Saturdays. VAN DECARR'S, 740 S. Broadway.

WANTED—EXPERIENCED YOUNG LADY STENOgrapher and clerk. Must write good legible hand and have good command of the use of words of work. Address H, box 192, TIMES OFFICE.

WANTED — SODA FOUNTAIN GIRLS, PERMAnent position. THE METROPOLITAN, 449 S. Broadway.

WANTED—CASHIER, CLOAK AND SUIT EXPERIenced; PERMANENT POSITION; SALARY. APPLY MONDAY, 10 A.M. EMPORIUM, 561 S. BDWY.

WANTED—CASHIER, ONE WHO IS WILLING TO work Sundays. CHATTERTON SYSTEM OF BARTERING, 740 S. Broadway.

WANTED—STENOGRAPHER FOR GENERAL OFfice work and to relieve cashier at noon. VAN DOORN'S, 740 S. Broadway.

WANTED—THOROUGHLY EXPERIENCED SALESlady for bakery, 500 S. HILL.

WANTED—GIRL FOR DENTAL OFFICE. 317 CONSOLIDATED REALTY BLDG.

WANTED—EXPERIENCED MILLINERY SALESlady. Apply 751 S. BROADWAY, Millinery Dept.

Saleswomen and Solicitors.

WANTED — 2 MORE FIRST-CLASS SOLICITORS, ladies or gents. We furnish prospects. If you want to start good money with chance of advancement, call at 623 SAN FERNANDO BLDG., Fourth and Main sts., Tuesday 10 to 2, and week-days 9 to 12.

WANTED—3 SALESWOMEN, CAPABLE OF EARNing $40 to $80 per week. Work will not interfere with present position. Ask for sales manager, 432 S. SPRING ST.

WANTED — MILLINERY SALESLADIES, LIVE wires, steady position, good pay. NEW YORK MILLINERY, 324 S. Hill.

WANTED—SALESLADIES TO WORK UP TO $ per hr. on CHATTERTON SYSTEM OF BARTERING, 740 S. Broadway.

WANTED—SALESLADY, CLOAKS AND SUITS. 312 W. 7TH ST.

WANTED—LADY CONCESSIONAIRE, $30 WEEK. BOOTH 59, Venice Pier. A. L. Willett.

Trades.

WANTED—
HAIR WEAVING
Formerly Wholesale hair Co. wants girls to do hair weaving, wages to start, $12 week. 6161½ BROADWAY.

WANTED—GIRLS THAT CAN DO PLAIN SEWing. Steady employment. Fine chance to learn handling machine. THEO. KAHN, at Pullman's Real Estate Office, 305 S. Hoover st., Temple car.

WANTED—EXPERIENCED MAKERS AND DISbinders and bright young girls over 20 to learn; 30 cents hour. QUALITY LAUNDRY, 1247 Venice.

WANTED—LADY, FANCY SPOTTER, GOOD AND steady position to right party. CAPITAL DYE WORKS, 1411 Broadway, Santa Monica.

WANTED—EXPERIENCED OPERATORS ON Liberty underwear. Power machines. 732 S. LOS ANGELES, 7th floor.

WANTED—AT ONCE EXPERIENCED PAPER MAkers and wrappers; highest wages; steady pay for skilled operators. Apply 612 So. GRAND.

WANTED—EXPERIENCED MAKERS. BERTHA BLANCETTE MILLINERY, 653 W. 7th. Main 6272.

WANTED—EXPERIENCED DRESSMAKING FINishers and helps. 900 AUDITORIUM BLDG., 8th and Hope.

WANTED—EXPERIENCED MARKER AND DISpatcher. AMERICAN LAUNDRY, corner 11th and Los Angeles sts.

WANTED—EXPERIENCED KODAK PRINTER, also good finisher. Apply Mr. Phillips, HOWLAND & DEWEY CO., 310 S. Broadway.

WANTED—WOMEN TO PREPARE FOR ACTO POsitions; W. W. BABCOCK, 524 Title Ins. Bldg.

WANTED—BIG DEMAND FOR MILLINERS. PREpare yourself at EDITH MAY'S Brick-shops.

WANTED — LEARN SCREEN AUTO REPAIRING. Y.M.C.A. AUTO SCHOOL, 10822 Sepulveda, cor. Cotner.

WANTED—MY NEW SPANISH CLASS AT Y.M.C.A. starts March 16. PROF. RICARDO URIBE.

WANTED — DANCING AND DRAMA CLASS AND private lessons. Adolfi School, 845 S. Figueroa.

WANTED—COMMERCIAL EXPERTS' TRAINING INSTITUTE, Grosse Bldg., Sixth and Spring sts.

WANTED—MEN TO LEARN BARBER TRADE. AMERICAN BARBER COLLEGE, 324 E. 5th st.

WANTED—AGENTS—And Canvassers.

WANTED—GARTSIDE'S IRON RUST SOAP CO., 4064 Lancaster ave., room B, Philadelphia, Pa., want agents to sell their original Iron Rust Soap, trade-mark, print and copyright reg. in U. S. Pat. Office. This soap removes iron rust, ink and unwashable stains from clothing, marble, etc., like magic. Good seller. 25c a tube. Big margin. Write for particulars.

WANTED—SALESMEN, HIGH-GRADE SALESmen of good personal appearance, good character and clean records, for high-class, improved and restricted residential subdivisions in Idaho. Liberal commission. BOX 280, Pocatello, Idaho.

EMPLOYMENT—Agencies

WANTED — COLORED, DOZENS OF JOBS FOR chambermaids, porters, janitors, gen. housework. Come quick, big wages, $10 to $20 wk. COLEMAN, the Old Reliable, 211 E. 2nd. Bdwy. 2106.

WANTED—WELFARE EMPLOYMENT AGENCY, janitors, chambermaids, and laborers. BDWY. 6257, 1067 Central Avenue.

WANTED—ALEXANDER'S EMPLOYMENT AGCY. furnishes efficient help of all kinds. Colored specialty. 427 CENTRAL AVE. Phone 2800.

WANTED—SITUATIONS—Male.

Miscellaneous.

WANTED—GENTLEMAN WITH CAR DESIRES connection with merchandising brokerage concern on salary and commission basis. Have several good eastern accounts. Address W, box 285, TIMES OFFICE.

WANTED—GOOD POSITION WITH A FUTURE, by man with professional college education. No excessive salary, but good legitimate business of the best class. Address W, box 244, TIMES OFFICE.

WANTED — RESPONSIBLE MAN WITH FORD touring wants part time job; can furnish unlimited security. Address Z, box 48 TIMES OFFICE.

WANTED—YOUNG MAN WORKING HIS WAY through college wants evening work after school hours, for room and board. Call 83401.

WANTED—PLUMBER, GOOD JOBBER, WANT job in jobbing shop. Can drive car. Tel. PLUMBER, Broadway 8212.

WANTED—VIOLIN PLAYER WISHES WORK. Well experienced in dance work. Phone PICO 2096, Apt. 4.

WANTED—COLORED MAN WANTS POSITION as janitor or porter, first-class references. Call SOUTH 1905-W.

WANTED—JAPANESE YOUNG MAN, WANTS POsition as photo studio help. JOE MURAKAMI, 129 S. Hewitt st., Los Angeles.

WANTED—SITUATION BY MIDDLE-AGED MAN; trust and confidence, be appreciated. Best of references. Address W, box 185, TIMES OFFICE.

WANTED—YOUNG MAN, COLORED, WANTS POsition as helper in garage or on truck. Phone Bdwy. 1570, 734 KOHLER ST.

WANTED—JAPANESE SCHOOL BOY WANTS POsition. Address X, box 159 TIMES OFFICE.

Store and Office.

WANTED—BY COST ACCOUNTANT AND OFFICE MANAGER.

WIDE EXPERIENCE, INITIATIVE AND TACT, WANTS TO CONNECT WITH A PROGRESSIVE CONCERN. BEST REFERENCES. ADDRESS A. T. PRUYN, 1085 ELLICOTT ST., BUFFALO, N. Y.

WANTED—YOUNG MAN, COLLEGE STUDENT, EXPERIENCED IN BOOKKEEPING AND CLERICAL WORK, WANTS POSITION REQUIRING 35 OR 40 HOURS PER WEEK (ODD HOURS) ADDRESS H, BOX 183, TIMES OFFICE.

WANTED—A-1 BOOK-KEEPER AND ACCOUNTant, now employed, desires to make a permanent change to automobile or mfg. concern. Address TX, box 540, TIMES BRANCH OFFICE.

WANTED — POSITION BY EXPERIENCED SPEcialty salesman; grocery and drug lines; Southern California; best of references. Address X, box 81, TIMES OFFICE.

WANTED—BOOK-KEEPING, HOUR OR JOB. Up-to-date system installed. Will do household work half day. Call 80, 1764 J.

WANTED—ACCOUNTANT WANTS TEMPORARY work. Address X, box 127, TIMES OFFICE.

Salesmen and Solicitors.

WANTED — SALESMEN, REAL ESTATE PREferred, have car and some capital. WI. 6892.

Trades.

WANTED — MACHINIST FOREMAN, 38; SWEDish-American, wishes position with local concern, specially has been with all kinds of gasoline engines in small lots; 10 years' record of refs. PHONE 77549.

WANTED—BY A FIRST-CLASS ALL AROUND painter and finisher. Address 2747 PUTNAM, 8111 Crockett blvd., 1 block south of Nadeau. Watts car line.

WANTED—SITUATION BY EX-ARMY OFFICER in prosperous garage to learn the business. Has had seven months experience as mechanic. Address R, box 194, TIMES OFFICE.

WANTED—SITUATION AS WATCHMAKER BY A young Japanese, under graduate Bradley Horological Institute, Peoria. NISHIKAWA, 227 N. San Pedro st.

WANTED—TWO FIRST-CLASS MEAT CUTTERS wish employment in a good meat market. Best of references. Address E25, Box 26, TIMES OFFICE.

WANTED—PRINTER, NEAT, AMBITIOUS YOUNG man wants position 12 years' all-around experience. Address Y, box 134, TIMES OFFICE.

WANTED—CONTRACT WORK WITH CATERPIllar 75, for ranch or road work. Address 3533 SEVENTH AVE. 70424. C. C. Irvin.

Chauffeurs, Teamsters, Etc.

WANTED—EXPERIENCED COLORED CHAUFfeur wishes position with private family or traveling party. Will go East or anywhere. Wages $30 week. Apply 1230 HOOPER AVE. Phone Bdwy. 2966. K. ROBINSON.

WANTED—CHAUFFEUR, EXPERT MOTOR MEchanic, 12 years' experience on gas motors. Want position driving car. For private family. Address Z, box 1405, TIMES OFFICE.

WANTED — JAPANESE CHAUFFEUR, SEVERAL years' experience, wishes position with private family. Do gardening or housework if necessary. TOM, PHONE 52261.

WANTED—YOUNG MAN WOULD LIKE POSITION as private family or chauffeur. Has driver's license, does own repairs, good references. 60532. APT. 34.

WANTED — YOUNG MAN WITH FIRST CLASS car desires work in private family or by day; good reference. Address X, box 222, TIMES OFFICE.

WANTED—POSITION AS CHAUFFEUR, JAPAnese, 11 years' experience, careful driver; also good mechanic. Best references. YAMA. PHONE 52601.

WANTED—CHAUFFEUR, 26, WHITE, 7 YEARS' experience, expert driver and mechanic. Auto license. Good references. Call 59326. IRVING STOLLMACK.

WANTED — EXPERT CHAUFFEUR-MECHANIC (Japanese) 8 years' experience, desires good private place. SADA, PHONE 52231.

WANTED—JAPANESE CHAUFFEUR WISHES POsition with private family, drives any make car and repairs them. Also good references. 13673.

WANTED—POSITION BY YOUNG MARRIED chauffeur, at present employed. Have 12 years' California experience. 1062304, APT. 206.

WANTED—COLORED BOY WISHES POSITION as chauffeur, 6 years' experience, references. 1017 EAST 9TH ST.

WANTED—EXPERIENCED CHAUFFEUR WANTS position in private family; 5 years at last place. C. HARRIS. Phone 60087.

WANTED—JAPANESE THOROUGHLY EXPERIenced chauffeur and other willing, position private family. 192527.

WANTED—JAPANESE CHAUFFEUR-MECHANIC, 9 years' experience, wishes good position with private family. 526641. KAI

WANTED — AS CHAUFFEUR OR VALET, BY reliable Japanese. Before noon, 61554, TOMAS.

Hotel, Restaurant and Club.

WANTED—POSITION, HOUSE MECHANIC. A-1, understands electricity, steam heat repair, furniture repoling, slate, Yale locks, keys, carpets, painting, tinting. Address W, box 159, TIMES OFFICE.

WANTED — JAPANESE WANTS POSITION as waiter in country club or country boarding house or camp, wage $100 month up. Address W, box 188, TIMES OFFICE.

Professions and Vocations.

WANTED—POSITION BY MIDDLE-AGED MAN. Capable and reliable; managing, manufacturing or otherwise. Speaks Japanese. Good accountant. Knowledge of shorthand and typewriting, good correspondent, excellent salesman. No objection to travel. Address X-Y-Z, in care P. O. box 12, San Diego, Cal.

Farm and Garden.

WANTED—POSITION AS FOREMAN ON DAIRY by married man with 2 small children; first-class reference; must have good accommodations and good salary. R. P. BEAN, 212 E. Broadway, San Gabriel. Phone 940-W.

WANTED—POSITION AS HEAD GARDENER ON private estate, by married man, Scotch, age 35. 18 years' experiences in all branches. Address Z, box 224, TIMES OFFICE.

WANTED — BY GARDENER, YOUNG, SINGLE. Work private place, lawn, flowers, vegetables, stock. References. Address O, box 417, TIMES BRANCH OFFICE.

WANTED—POSITION ON FARM, EXPERIENCED pruner and general ranch work. Address B box —, TIMES OFFICE.

WANTED—WANT POSITION AS GARDENER OR asst. gardener in or near Los Angeles. Address W, box 184, TIMES OFFICE.

House Servants, Caretakers, Etc.

WANTED—SERVANT DESIRES POSITION WITH bachelor gentleman, either apartment, cottage, town or country. Address K, box 207, TIMES BRANCH OFFICE.

Carpentering, Painting, Paperhanging.

WANTED—PAINTING, STAINING, VARNISHING. If you want to use coal oil on your house to sell it, please don't call. Phone McCASKILL, 20873.

WANTED — HOUSE PAINTING, FIRST-CLASS work only. No cheap work. W. B. ZIEGLER, 1620 W. 7th st. 51150.

WANTED—PAINTING, TINTING, PAPERHANGing, plastering and repairing. Best service. Room $2 up. NORDMANN, 651 Kohler st. Bdwy. 4536.

WANTED—PAINTING, PAPER HANGING, TINTing and plastering. VERMONT 2304.

WANTED—SITUATIONS—Male.

Carpentering, Painting, Paperhanging.

WANTED—PAINTING, TINTING, PAPER HANGing. No job too small. Satisfaction guaranteed. 20263.

WANTED—PAINTING, TINTING, CARPENTERing, repair work. Good work, Reasonable. Phone BDWY. 4686.

WANTED—PAPER HANGING, PAINTING, General interior decorating, room tinting, $2 up. GRELOW, 723 Merchant st. Bdwy. 7037.

WANTED—FIRST-CLASS PAINTER AND PAPER hanger will estimate your work free. 73574. BRANCH OFFICE.

WANTED—PAPERHANGING, PAINTING, TINTing, work guaranteed. Phone BDWY. 597.

WANTED—HOUSE PAINTING AND TINTING. PERCY GRIFFIN & SON, Phone 12705.

WANTED — PAINTING, TINTING AND PAPERhanging, clean, careful work; reasonable. 25266.

WANTED — PAINTING, TINTING AND PAPERpainting by colored painter. BROADWAY 4714.

Day Work.

WANTED—FROM GARRET TO CELLAR IN ONE day windows cleaned, 10c to 15c; rugs, 50c; floors waxed $1 up. ACME CLEANERS. Pico 1030.

WANTED—BY LABORER, WOOD CUTTING, YARD cleaning, digging, etc. (Has tools.) 8 hrs., $4 and car fare. BROADWAY 3412.

WANTED—BY COMPETENT HOUSECLEANER and gardener, white. Pasne 12920. Main 1055.

WANTED—COLORED MAN WANTS HALF DAY work. Phone SOUTH 2962.

WANTED—HOUSE CLEANING AND METAL polishing SDWY. 789. Rose. 927 Maple ave.

WANTED—SITUATIONS—Female.

Miscellaneous.

WANTED — LADY OF INTELLIGENCE WILL take charge invalid, convalescent, chaperon, companion to girls, or some one lonely. WEST 3712.

WANTED—YOUNG WOMAN OF REFINEMENT, unincumbered, to accompany motor trip; must be lady in city, beach, or traveling; good reference. Address W, box 158, TIMES OFFICE.

WANTED — CARETAKER. POSITION WANTED by competent American woman as caretaker. Address B, box 200, TIMES OFFICE.

WANTED—FURNOON WORK BY THE WEEK. PHONE 20087.

Store and Office.

WANTED—
Young lady attending business colleges desires employment Sat. Day. Must earn tuition and car fare. Phone EDWY. 1775.

WANTED—A PERMANENT POSITION AS STEnographer and typist where I can advance on own personal merits. Have had one year experience. Address M, box 539, TIMES BRANCH OFFICE.

WANTED—COMPETENT STENOGRAPHER, DEsires position, 2 years' experience. Insurance, Real Estate, Banking. Used to responsibility. Can meet public. Best references. Address N, box 402, TIMES BRANCH OFFICE.

WANTED—EXPERIENCED TELEPHONE BOARD operator open for position on busy private exchange; address communications to A, box 193, TIMES OFFICE.

WANTED—EXPERIENCED STENOGRAPHER DEsires position offering opportunity for advancement. 6706 S. HOPE.

WANTED — BY A-1 STENOGRAPHER, DICTAphone, telephone opr., half day or home work. Address W, box 206, TIMES OFFICE.

Saleswomen and Solicitors.

WANTED—BY EXPERIENCED DEMONSTRATOR, in any line. 947 FRANCISCO ST. Bdwy. 1898.

Nurses.

WANTED—NURSE, GRADUATE, EXPERIENCED masseuse, sanatorium. Will travel with semi-invalid. References given, required. Address O, box 412, TIMES BRANCH OFFICE.

WANTED—POSITION BY EXPERIENCED NURSE, do not object to some housework. 915 W. 57TH ST. Bdwy. 6090.

WANTED—REGISTERED NURSE GOING EAST DEsires transportation. WEST 3110. Address Z, box 97, TIMES OFFICE.

WANTED—BY TRAINED NURSE, CARE OF INvalid or convalescent in home or apts.; can give own car. Moderate charges. BOOKER.

Housekeepers, Domestics, Cooks.

WANTED — EXPERIENCED WOMAN WOULD like housekeeper's position in rooming house or apartment house. Can take full charge, willing to work. Answer, 9111½ S. MAIN ST., at office Sunday, Monday.

WANTED—TWO NEAT COLORED GIRLS, desire position as ladies' maids. Experience, both in studio and private home. Will do housework half day. Call 80, 1764 J.

WANTED—BY RELIABLE, COLORED WOMAN, cooking for parties, small dinners, or will stand baking cakes, making rolls, salad dressings, all kinds of fancy dinners. SOUTH 6119-J

WANTED—LADIES' MAID, COMPETENT, WANTS position to help out of town. Wages $70. Address A, box 21, TIMES OFFICE.

WANTED—FIRST CLASS WOMAN COOK WISHES a position in small home; best reference. Address Y, box 123, TIMES OFFICE.

WANTED — BY NEAT COLORED GIRL, FEW hours' work 3 mornings each week. No washing. 2307 S. HOOVER.

WANTED — COMPETENT WOMAN DESIRES work in good home; city or country. $75. P. O. BOX 411, ALHAMBRA.

WANTED—WIDOW WITH CHILD, WISHES POSition as housekeeper in motherless home, at once. BDWY. 1241.

WANTED—CHAMBER WORK AND HOUSEwork, with some pay and room. 80. 5206-W.

WANTED—HOUSEKEEPER FOR ADULTS. CALL 81124.

WANTED—HOUSEWORK BY GIRL, SMALL FAMily. No laundry. $50. WEST 2157.

WANTED—BY COLORED WOMAN, HOUSE WORK, mornings only. Broadway 1867.

Dressmakers and Seamstresses.

WANTED—EXPERIENCED DRESSMAKER DEsires engagements for private families or in any establishment; good style in every branch. Reasonable prices. Main 3703 or 746 KOHLER ST., by mail.

WANTED—HOUSE DRESSES, APRONS AND CHILdren's clothes made to order. WEST 6355.

Professions and Vocations.

WANTED—SECRETARY-COMPANION TO LADY Refined, educated, churchwoman, 26 years old, wishes position in office or private family. Fluent French and good traveler. Salary reasonable. Address O, box 555, TIMES BRANCH OFFICE.

WANTED—COLLEGE GIRL, OBERLIN GRADUate, desires position as tutor, preferably resident; companion. Address Y, box 70, TIMES OFFICE.

Day Work and Laundresses.

WANTED — SITUATION LAUNDRESS. HIGHgrade hand domestic finish on shirts and collars. We guarantee all. Send us a soiled shirt and collar done free first time to show our work. We call and deliver. 75 per cent off on bundles left and called for at 7420 SUNSET BLVD. Phone Holly 3545. No family washing taken.

WANTED — COMPETENT SWEDISH GIRL, 27, wishes day work, washing and ironing 50c an hour and car fare. Bdwy. 6090. BRANCH OFFICE.

WANTED—BY A FIRST-CLASS LAUNDRESS, work to be delivered to her. Work guaranteed. 1631 W. 36TH PLACE. 79229.

WANTED—LAUNDRY TO BRING HOME BY first-class laundress. Call Sunday and Monday, BDWY. 4714.

WANTED—BY FIRST-CLASS LAUNDRESS, DAY work for Tuesday, Wednesday and Thursday. PHONE BDWY. 6516.

WANTED—BY COMPETENT WOMAN, LIGHT housework, 10 to 3. No Sunday or laundry. 25 cents and car fare. VERMONT 2747.

WANTED—DAY WORK BY JAPANESE LAUNdress. Call evening, 74625.

WANTED—WOMAN WANTS WHOLE DAY'S laundry work. BDWY. 1536.

WANTED—BY COLORED WOMAN, A JOB FOR ½ day, $10 and car fare. Mornings, 80. 4103-J.

WANTED—COLORED WOMAN WANTS WORK by the day. BROADWAY 3554.

WANTED—WORK BY DAY, WASHING, IRONING and cleaning. MAIN 8706.

WANTED — WORK, COLORED WOMAN, EVEning, by week, 4 to after dinner. 19425.

WANTED—DAY WORK BY COLORED WOMAN, 6½ hour. 19425.

WANTED — A-1 LAUNDRESS, TAKE BUNDLES home. Phone SOUTH 1274-W.

WANTED—FAMILY WASHING TO TAKE HOME. A good experienced laundress. 21641.

WANTED—BY COMPETENT LAUNDRESS AND housecleaner, white. Phone 12839. Main 1055.

WANTED—BUNDLE WASHING TO BRING HOME. SOUTH 2233.

WANTED—WASHING AND IRONING BY THE day, by experienced laundress PHONE 20820.

WANTED—DAY WORK BY EXPERIENCED LAUNdress and cook. SOUTH 1279.

WANTED—LACE CURTAINS TO LAUNDER, BY experienced woman, 25 cents pair. 29185.

WANTED—GOOD COLORED LAUNDRESS WISHES work by day. Call after 5 p.m., MAIN 6546.

WANTED—LAUNDRY WORK TO BRING HOME SOUTH 6782.

WANTED—SITUATIONS—Male and Female.

WANTED—POSITION BY COUPLE ON RANCH; 2 small children; man experienced general ranch work; wife book-keeping, stenography and general office or commissary; where duties will not demand full time. Long commercial experience. Highest references. Salary commensurate with requirements of job. Have car. WELLS, 2099 Maplewood ave.

WANTED—LAUNDRYMAN AND WIFE, YOUNG, who desire a change, wishes position in small laundry, hotel or institution, in or near Los Angeles, about April 15. Address G. HENRICKSEN, Masonic Home, Decoto, Cal.

WANTED—YOUNG COLORED COUPLE, EXPERienced chauffeur, wife good cook or maid; desire position in private family. Address W, box 176, TIMES OFFICE.

WANTED—POSITION BY JAPANESE COUPLE. Wife good plain cook, general housework, waiter butler or gardener; has reference. MATO, 225 Boyd st. 19726.

WANTED—YOUNG COLORED COUPLE WISH position in private family as chauffeur, and maid or cook. Address A, box 14, TIMES OFFICE.

WANTED—To Rent.

Miscellaneous.

WANTED — WAREHOUSE TO STORE 20 CARloads of stuff. Address with location and price, B, box 24, TIMES OFFICE.

WANTED—To Rent.

Rooms.

WANTED—BY TWO ELDERLY GENTLEMEN IN reliable private home, 2 rooms with bath between. W. F. BOOK, Hotel Savoy.

WANTED—BY ELDERLY COUPLE PERMANENT, 2 or 3 furnished or partly furnished housekeeping rooms or small house at moderate price. Address A, box 340, TIMES OFFICE.

WANTED—2 UNFURNISHED HOUSEKEEPING rooms, private family, nice locality, lady permanent; rent $30. Address N, box 464, TIMES BRANCH OFFICE.

WANTED—TO RENT, 2 UNFURNISHED ROOMS with housekeeping privileges, by adults, with garage, reasonable rent. Address M, box 597 TIMES BRANCH OFFICE.

Rooms and Board.

WANTED—MODERN ROOM AND BOARD IN REfined neighborhood, 5 or 10 blocks west of business district. Man, wife and 5-year-old boy. Address B, box 55, TIMES OFFICE.

WANTED—ROOM AND BOARD, PRIVATE HOME, Wilshire or Westlake district. Westlake preferred. Continuous hot water. Breakfast and dinner. Address B, box 112, TIMES OFFICE.

Houses.

WANTED—YOUNG REFINED MARRIED COUPLE, no children, desire modern 4 or 5-room unfurnished bungalow or flat. Take possession 22nd, sooner if necessary. Rent $25 to $30, year's lease. Permanent tenants. References. Address B, box 252, TIMES OFFICE.

WANTED—BY MAY 1, UNFURNISHED BUNgalow in Wilshire district. Modern, 3 bedrooms, year's lease with option of 2. Adults only. PHONE 558633 before 6 and 7:30.

WANTED—TO RENT, RELIABLE PARTY WITH references desires furnished bungalow in Hollywood or other good district. Will lease for 6 months or year. Write or call J. R. SHARP, Residential Hotel.

WANTED—BY RESPONSIBLE PARTY, 7 OR 8-room house, unfurnished, will lease for one or 2 years if location is desirable. Call HOLLY 1777.

WANTED—AT ONCE, FOUR OR FIVE-ROOM bungalow or double apartment, by family of four. No children. Address N, box 458, TIMES BRANCH OFFICE.

WANTED—LITERARY MAN, SINGLE, WANTS small, simply-furnished house in secluded place near Los Angeles. Foothill or canyon preferred. Address W, box 176, TIMES OFFICE.

WANTED—A COUPLE, AT ONCE, 3, 4 OR 5-room modern bungalow with garage. Address A, box 34, TIMES OFFICE.

WANTED—TO RENT BY MARCH 20, 5 OR 6 room unfurnished, with garage; will pay $25 or $30. Call SOUTH 6421.

WANTED—WILSHIRE RENTALS—HOLLYWOOD, Call E. L. WARNER, Rental Department, 5736-38, Dietz-Hartwell Co., 6718 Hollywood Blvd.

WANTED—4 OR 5-ROOM HOUSE, COUPLE, permanent if reasonable rent; own piano, silver linen. PHONE 61225 or 54324.

WANTED—TO RENT 6-ROOM UNFURNISHED modern bungalow, for man and wife. 26101.

Flats and Apartments.

WANTED—TO RENT, FURNISHED APT. ROOM, bath and kitchenette, by couple. $25. Address Z, box 208, TIMES BRANCH OFFICE.

WANTED—BY UNFURNISHED APARTMENT IN beautiful Hollywood home, first or second floor. 1735 WILCOX AVE. Tel. Holly 2070.

WANTED — H

Classified Liners.

MUSICAL INSTRUMENTS—For Sale, Exchange, Wanted, Etc.

For Sale, Exchange, etc.

FOR SALE—SAVE $60.50 ON A NEW PLAYER piano. Having been called East unexpectedly, I wish to dispose of my new Foster player piano, walnut case, purchased March 1, 1920, from Fitzgerald Music Co., on monthly payments. Purchase price $775. I have paid in $110.50 on piano. Will sacrifice this for $50 to party who will take over my contract. Phone West 6000 after 5:00 p.m., ask for or Write E. SORBIN, 5200 S. Hoover.

FOR SALE—OFFERINGS IN HIGH-GRADE USED pianos, $125 and up. Players $475 and up. Grands $425 and up. Being the exclusive agents for the wonderful Knabe Ampico, Haines Ampico and the Franklin Ampico reproducing piano, makes it necessary for us to take in trade many high-grade pianos of various makes. See this old reliable house for real piano bargains. FITZGERALD MUSIC CO., 727-729 S. Hill st.

FOR SALE—USED PHONOGRAPH BARGAINS, one $ BOWL:

$15 model, $7.50 (used.)
$25 model, $15.00 (used.)
$50 model, $40.00 (used.)
$100 model, $60.00 (used.)
$125 model, $97.00 (new.)

Many other special values, low terms. Open evenings.

FOR SALE—PHONOGRAPH BARGAINS.

New Harmony phonographs $25.00
New Burnham phonographs $85.00
New Harptone phono reps $110.00
Terms if desired. Complete stock of records.
OVERELL'S, 7th and Main sts.

FOR SALE—BEAUTIFUL LIKE NEW PIANOLA piano; Mahogany Themodist Mercedes device and pedal, substaining pedal, rich dark mahogany case, colonial design, reduced $200. Has had little use, genuine bargain. 622 S. BDWY. Open every eve. 9.

FOR SALE—WEBER PIANOLA PIANO, USED, mah. case, very rich mellow tone, easy action, a little beauty. Original cost when new $1,150, sell now $475. Give long time to pay. 622 S. BROADWAY. Open every evening until 9 o'clock.

FOR SALE—BIG PIANO SNAPS FOR THIS WEEK; used upright pianos, $90 up; used players, $250 up; all sold guaranteed. Pianos rented $1 mo. up; all rent can apply on purchase later. Open every evening until 9 o'clock. 622 S. BROADWAY.

FOR SALE—OR EXCHANGE—MY 88-NOTE PLAYer piano, mahogany case. Will consider oil stock, oil paintings, real estate, automobile, furniture, rugs or anything of value. J. J. FOSTER, 622 S. Broadway.

FOR SALE—PLAYER PIANOS RENTED $5 MO. up. Uprights rented $2 mo. up. Grand pianos rented $8 mo. up. Many high-grade makes to select from. All rent paid can apply on purchase price later. 622 S. BDWY. Open every eve. until 9.

FOR SALE—USED MAHOGANY PIANO, STANDard make, perfect condition will sell for $250, terms to suit. CRESCENT MUSIC HOUSE, 105 S. Spring st. 12129.

FOR SALE—MUST SELL MY BEAUTIFUL BUNGalow player piano; also phonograph; or will rent to responsible party. 215 W. 9TH ST., between Hill and Broadway.

FOR SALE—STEGER PLAYER PIANO, USED, full size, $290; pay $10 mo., or will sell for cash. No. All rent paid can apply on purchase price later. 622 S. BDWY. Open every evening until 9.

FOR SALE—STEINWAY UPRIGHT PIANO, MAHogany finish, good as new. Call Sunday after 1:30 p.m., other days after 4 p.m. 3818 GRAND AVE.

PIANOS RENTED — UPRIGHTS, $2 MO. UP. Players, $4 mo. up. Grands, $8 mo. up. 622 S. BDWY. Day or eve.

FOR SALE—KNABE GRAND PIANO, USED, AT big reduction. See, hear, make offer. 622 S. BDWY. Day or eve. till 9.

FOR SALE—KINGSBURY INSIDE PLAYER AL most new. Call 5406817 mornings for particulars.

FOR SALE—MY VICTROLA AND 50 RECORDS. Used as new, for $95. Call at storage, 616 W. 9TH ST.

FOR SALE—OAK CABINET VICTROLA, NO. 10, nearly new, 14 records. Before noon day, 1616 E. BONNIE BRAE.

FOR SALE — BARGAIN, MAHOGANY PHONOgraph and records. 1710 PLEASANT AVE. Boyle 2540.

FOR SALE—CHICKERING PIANO, USED, $250 or rent $4 mo. Rent can apply on purchase later. 622 S. BDWY. Day or eve. till 9.

FOR SALE — GOOD-TONED FREMONT UPright piano, good condition. 537 CROCKER.

PLAYER PIANOS RENTED, $5 MO. UP. PIANOS, $195 up. Rent can apply on purchase. 622 S. BDWY.

FOR SALE—C MELODY SAXOPHONE, SILVER like new; also alto saxophone with case, nearly new, $110. 622 S. BDWY.

FOR SALE—GOOD SECOND-HAND PIANOS AT low price this week
832 WEST 7TH.

FOR SALE—STEINWAY PIANO, USED, $150, OR rent, $4 mo. Rent apply on purchase later. 622 S. BDWY. Day or eve, till 9.

FOR SALE—BOEHM SYSTEM CLARINET, NEW, 4 keys. Also used instruments, all kinds, 622 S. BDWY.

FOR SALE—WE RENT PIANOS, $2, $3, $4 A MO. RENT ALLOWED ON PURCHASE PRICE. N. W. FISHER, 105 N. BROADWAY.

FOR SALE—KNABE PIANO, USED, $250, OR rent, $4 mo. Rent can apply on purchase later. 622 S. BDWY. Day or eve. till 9.

TO LET—FINE STANDARD MAKES OF PIANOS. Rent credit applied if purchased later. FITZGERALD MUSIC CO., 727-729 S. Hill.

FOR SALE—6 MUSIC ROLLS $1. 622 S. BDWY. Next Orpheum, day or eve.

FOR SALE—ORPHEUM SPECIAL NO. 8 TENOR banjo, hand serv. Big discount. 622 S. BDWY.

FOR SALE—USED 88-NOTE PLAYER PIANO AND 50 rolls, $200; cost $800; storage 610 W. 6TH.

TO LET — PIANOS FOR RENT. CALL AT 610 W. 6TH ST.

TO LET—PIANOS AND VICTROLAS, $1.50 UP per month. 332 W. 7TH.

FOR SALE—AT 622 S. BDWY., NEXT ORPHEUM Shop evenings. Pianos, phonographs.

FOR SALE—$195, PLAYER PIANO, USED, PAY $5 mo. See 622 S. BDWY. Day or eve. till 9.

TO LET—FINE PIANOS, TAYLOR PIANO CO., 1012½ S. Hill. Phone Bdwy. 6000.

FOR SALE—FINE CABINET PHONOGRAPH, cheap for cash. 426 W. 22ND ST.

FOR SALE—PIANOS FURNISHED FOR ALL OCcasions. 622 S. BROADWAY.

FOR SALE—MAHOGANY WRITING DESK, MAHOgany sideboard, mahogany dining table, mahogany cabinet sewing machine, mahogany parlor cane chairs, mahogany rocker, mahogany leather upholstered davenport, glass and china. All good and reasonable. 1516½ E. 21ST.

FOR SALE—MAHOGANY DINING SUITE, CONsisting of 9-piece Jacobean design, full size, ivory bedroom suite, velour parlor suite, mahogany davenport, mahogany rocker and cane back mahogany chairs, all in perfect condition. Will sell all in room separately, range, heater, etc. Will pay cash. 457 8TH ST.

FOR SALE—CONTENTS BRACTICALLY EVERYthing new. Period dining room, living room, reception hall, davenport, velour, tapestry, upholstered chairs, mahogany and oak dining room suite, breakfast set. Sacrifice. Call 1:30 to 5 p.m. Adams car. 2227 S. HOOVER.

FOR SALE—DO YOU WANT A PIANO? WE have it or bring you the cash. Will sell for less than you expected and on terms to suit. CHAMBERLAIN CO., 345 S. Hill st.

FOR SALE—HAVE SOLD MY HOME AND MUST sell my new, elegant, modern furniture and rugs; some pieces are mahogany; will sell at a sacrifice; must be seen to be appreciated. Whatever you want, come and make your own price. GRAMERCY 7178.

FOR SALE—FURNITURE, RUGS, BEDDING, ETC. Must be sold at once; 3 rooms of furniture for $175; 4 rooms for $225; 5 rooms for $275; 6 rooms for $325; 7 rooms for $375; 8 rooms for $425; 9 rooms for $475; 10 rooms for $525. Terms to suit. 1116 S. MAIN.

FOR SALE—MAHOGANY PARLOR SUITE, 3 PIECES, upholstered in velour, $75; 9-piece mahogany dining room suite, $125; 9-piece oak dining room suite, $75; 9-piece oak bedroom suite, $75; 9-piece mahogany bedroom suite, $125; 9-piece ivory bedroom suite, $125; 9-piece walnut bedroom suite, $125; 9-piece mahogany bedroom suite, $125; 9-piece oak bedroom suite, $75

Classified Liners

HORSES, MULES, CATTLE, ETC.
For Sale, Exchange, Wanted.

For Sale.

FOR SALE—REGISTERED HEREFORD CATTLE, 50 2-year-old bulls, 50 1-year-old bulls, 50 2 and 3-year-old heifers; 50 1-year-old heifers.

The very best of breeding, very strong in Anxiety Fourth blood; these cattle have good bone, good color, with plenty of quality and size; all raised on our farm here in Idaho.

Our herd was established over twenty-six years ago in Eastern Nebraska, and we have been continually in the business since. We now have probably the largest pure-bred herd of Herefords west of the Rocky Mountains.

Write or come and see us. Our prices are reasonable, and our cattle give satisfaction.

MIDLAND BREEDING FARM
6 to 7 miles south of 3 towns
Nampa, Idaho.

FOR SALE—YOUNG PIGS, FROM REGISTERED Berkshire and Red Polands. Apply at W. T. PERKINS, opposite P. E. power house, Baldwin Park.

FOR SALE—SIX FINE MILCH COWS, ONE PEDigreed hog, turkeys and chickens. Apply RICHARD STEPHENSON, Huntington Hall School, Fresno ave., South Pasadena.

FOR SALE—ONE JERSEY-HOLSTEIN COW, 3 goats, all fresh. J. C. BAUSMAN, Sixth and Walnut, Burbank.

FOR SALE—FINE FRESH, TWO 6-GALLON JERsey, 3-gallon heifer, 7-gallon springer. 1110 SOUTH INDIANA ST.

FOR SALE—LIVE STOCK DELIVERY BY TRAILer. Prompt service. 15843, WEST 0631.

Wanted.

WANTED — UNLIMITED NUMBER OF HORSES and mules, wagons and harness. Horses rented and sold on installments. 84M WATKINS, 669 E. Seventh st. Phone 417.

WANTED—TO BUY UNLIMITED NUMBER OF horses and mules. M. PHELPS, 614 E. 7th st. Main 8424.

WANTED—MILCH BEEF COWS, CALVES, BULLS E. FROEHLICH, 1343 Girard. Bdwy. 8818.

WANTED—TO BUY OLD HORSES TO DESTROY. Highest prices paid. Phone PICO 417.

WANTED—HOGS. HIGHEST PRICES PAID FOR hogs. Phone 19VER 3167.

POULTRY AND PET STOCK—
For Sale, Exchange, Wanted, Etc.

Poultry and Poultry Supplies.

FOR SALE—300 WHITE LEGHORNS, 50 BLACK Minorcas, 40 Anconas, 75 Barred Rock, 60 R. I. Red, all fine pullets, at $1.25 up; breeding cockerels, some exhibition quality. Also Belgian Hares. CULVER CITY POULTRY YARD, Washington Blvd opposite Lehrman's Studio.

FOR SALE—MONDAY, 500 S. BARRED ROCK, Leghorns, R. I. Red baby chicks, 17 to 20 cents each. Mammoth W. Pekin ducklings, 30 cents. Discount to dealers. BABY CHICK CLEARING HOUSE, 3025 Central ave.

FOR SALE — 200 LARGE WHITE LEGHORN laying hens, $1.75 each; 60 fine White Leghorn pullets, 5 months old, all laying, $2 each. 50 White Leghorn pullets, 6 months old, start-ing to lay, $1.50 each. 841 PALM DRIVE, South Glendale.

FOR SALE — TODAY, BABY CHICKS, INCUBAtors, brooders and poultry supplies. VISITORS WELCOME. PIONEER HATCHERY, 920 A. SPRING.

FOR SALE—30 WHITE LEGHORNS, 20 RHODE Island Red laying hens, 15 pullets, 3 hen turkeys. Both chickens and turkeys less than 10 months old; also about Cartaux pigeons. PHONY PICO 2646.

FOR SALE—270 WHITE MINORCA AND LEGhorns, 6 to 10 weeks old. Must sell today. Sterling ave., bring your own coops. 10431½ BIXEL ST.

FOR SALE — 1200 CHOICE WHITE LEGHORN pullets, 3 months old, started laying. HENRY LINKE, 14151 East Sherman Way, Van Nuys, between Hazeltine and Circle Drive.

FOR SALE—BABY CHICKS.
PANCHITO EXCHANGE,
840 S. Main st.

FOR SALE—RHODE ISLAND RED AND WHITE Leghorn hatching eggs for sale. Call 1225 SAN PEDRO.

FOR SALE R. I. RED CHICKS, MONDAY, 1st quantity, 15 cents each. 756 S. SAN PEDRO st. Phone 62362.

FOR SALE—6 LIGHT BRAHMA LAYING PULlets and one rooster, not related. Also two good Buff Orpington roosters. 211 S. Hill st.

FOR SALE—ANCONA PULLETS, LAYING $2 each. 39611, Res. 4451 LOCKWOOD ST.

FOR SALE—3 WHITE ROCK COCKERELS, $3, $4, $5; good stock. 21385.

FOR SALE—CORNISH ROOSTER, 2 PULLETS, 2 hens, excellent strain. Call 71710.

Goats, Milch, Etc.

FOR SALE—3 SAANEN GOATS, YOUNG ONES IN few weeks; also year old Toggenburg buck from 8 quart mother, cheap; leaving city. 1154 HART ST., Burbank.

FOR SALE—HALF TOGGENBURG DOE, JUST fresh, with her 2 doe kids. A bargain. GARVANZA 4065.

FOR SALE—2 MILCH GOATS, $15, $20 APIECE. LINCOLN 3107.

Rabbits, Hares, Etc.

FOR SALE—OUR RABBITS GUARANTEED.
All varieties, heavy healthy pedigreed or utility stock at reasonable prices. Visitors welcome. 7107 MONTANA.

FOR SALE—SELLING OUT OUR FINE STOCK OF pedigreed New Zealand and Flemish Giant rabbits, chean. POST BROS., 3508 Ialeta drive, formerly the Arroyo. Phone Highland Park.

WANTED—MATURE WHITE GIANT RABBITS. Phone BROADWAY 1817.

Dogs and Dogs at Stud.

FOR SALE—4-YEAR-OLD MALE, THOROUGHbred, pedigreed Airedale, $15. Female Airedale, 8 months old, $10. Both fine dogs. Phone PICO 3846.

FOR SALE—PEKINESE. SELLING OUT MY ENtire kennels of beautiful highly bred Pekinese from imported champion stock, for appointment call SOUTH 460.

FOR SALE—THOROUGHBRED IRISH TERRIER. 24707.

FOR SALE—3 MALE SPITZ DOGS, 85 EACH, 2 months old. Call at 724 S. HILL ST.

FOR SALE—FEMALE TO TOY TERRIER, SEVEN months old, $25. BDWY. 2967.

Wanted.

WANTED—PULLETS, HENS, RABBITS, PIGEONS, setting hens; also baby chicks, ducks, geese and goats. 2626 CENTRAL AVE. Phone 1186.

WANTED—ALL KINDS POULTRY, WILL CALL anywhere. South 4461. 2200 CENTRAL AVE.

WANTED—POULTRY, L. A. POULTRY MARKET, 2009 Central ave. South 5055. Callet for.

HOUSES—
For Sale.

Miscellaneous.

FOR SALE—IN BEAUTIFUL ANGELES MESA, 7-room chalet, double garage, lawns, large comfortable east and north porch, 6 bearing fruit trees, poultry yard; $6500; $4600 cash, balance 7 per cent. Would accept $500 to $700 in Liberty bonds. Immediate possession. 5 to 7 P. M.

FOR SALE—A BARGAIN. HAVE MOVED OUT OF city. Will sacrifice 6-room bungalow located on Lorena, Maywood district. Has hardwood floors; all improvements in. Only $2000.00 if taken quick. W. G. BISHOP, owner. R.F.D. 12, path 37½, Los Angeles, Cal.

FOR SALE—
5-room residence, Highland Park, rented for $27 per mo. Price $2500. Terms, $350 cash, balance $25 per month, including int. Mr. White.
KEMP & CO., Inc.
Phone 64090 322 Story Bldg.

FOR SALE—10-ROOM HOUSE, LOT 50x150, ON paved street, in business center of tarvana, 2 car house at 6212 Pasadena ave. The property is unincumbered and is sold at that price to close an estate. BIRNEY DONNELL, Administrator, 1709 Hass Bldg. 12246.

FOR SALE—NEW 5-ROOM BUNGALOW
In Culver City, nearly complete, $5250, $1250 cash, balance terms like rent. See owner at house, Regal Square, Emelita Goldwyn Studios, every day, beginning Monday, 10 a.m. to 4 p.m. or telephone WEST 1153.

FOR SALE—2 HOUSES, 6 AND 5 ROOMS EACH, on lot 60 ft. frontage, 132 ft. deep, desirably located, being 641 and 643 West 34th st. Close to Figueroa st., and University of Southern California. $5500 cash takes both places. Call P. F. TRACY, executor, Main 6561.

FOR SALE—NEAR 24TH ST. AND CENTRAL ave. One 10-room duplex, 1 4-room and 1 3-room house, good income $6500. This is a buy. See M. D. FOX or J. L. LEVY, 614 So. Spring st. Bdwy. 8420 or Main 4160.

FOR SALE—ONLY $4500, TERMS. 6-ROOM modern home, garage, hardwood floors, walking distance to Hamil Hot Springs and State university. PULLMAN, 300 N. Hoover. Temple car.

FOR SALE — BY OWNER, IMMEDIATELY, beautiful 6-room bungalow, elegant location. 1263 6th ave. Furnace, garage, hardwood floors, automatic water heater. Quick sale, $6350, terms. WEST 2119.

FOR SALE—6-ROOM BUNGALOW AT 4350 MILbourne ave. Will be completed in about two weeks. Can show one just like it finished. Price will be $6500. Good discount if you pay now.

FOR SALE—TWO BARGAINS, 309 W. 56TH ST., 6-room house and garage, $4000. 1347 and 1349 W. Santa Barbara ave., 7-room house and 3-room bungalow with bath, $3750, half cash. BUCKNAM & HARRISON, 6501 Main st.

FOR SALE—6-ROOM, HRAND-NEW BUNGALOW; 3 bedrooms, breakfast-room, garage, etc.; will be finished in about 2 weeks; $2900 cash, balance terms; price $6250. OWNER, Holly 4220, 5533 Hollywood blvd.

FOR SALE—BY OWNER, 2 HOUSES IN VERMONT 7 rooms and garage, corner. Both south front and easy terms to suit. Owner's residence. 1261 WEST 59TH ST.

FOR SALE—ONLY $2550, TERMS, 5-ROOM MODern home, high ground, you couldn't build this home for that price, big lot. PULLMAN, 300 N. Hoover. Temple car.

FOR SALE—OWNER WANTS TO LEAVE, WILL sell two 5-room bungalows, $2950 and $2850. Builtin features. Easy terms. 12606. 3221 SECURITY BLDG.

FOR SALE—BEAUTIFUL HOME, 7 ROOMS, GArage, exclusive district; immediate possession; $7500. 1625 S. WILTON PLACE.

FOR SALE—ONLY $2150. FURNISHED, 5-ROOM bungalow, garage, orchard, must sell today. PULLMAN, 300 N. Hoover. Temple car.

FOR SALE—TO CLOSE AN ESTATE, 5 ROOMS modern, lot 50x200, garage, chicken yard and rabbit hutches. Assorted fruit. 741 W. 97TH.

FOR SALE—UP TO DATE 5-ROOM BUNGALOW, hardwood floors; $3200; $400 or less down, balance easy. 62378.

HOUSES—
For Sale.

Miscellaneous.

The following subdivisions of this classification will enable Times readers to more quickly locate the houses they want to buy:

Miscellaneous.

[Includes houses in all sections of Los Angeles.]

West and Northwest.

[Includes all west of Main street, Jefferson street to Santa Monica boulevard—Wilshire, Westlake, West Adams, Pico Heights, etc.]

Southwest.

[Includes all south of Jefferson street and west of Main—Vermont Square, Manual Arts, Angeles Mesa, etc.]

East and Southeast.

[Includes all east of Main street and south of Mission road—Boyle Heights, etc.]

North and Northeast.

[Includes all north of Mission road and Elysian Park—Highland Park, Garvanza, East Los Angeles, etc.]

Furnished.

[Includes Furnished Residences For Sale in all parts of Los Angeles.]

FOR SALE—
SIX ROOMS, $1250 DOWN, $30 MONTH.
Very large six-room bungalow, 3 large bedrooms. This is a beautiful home and is well built today for $6000. See this if you are looking for a bargain. Must have money; for 2½ days only. Owner will be at the house today from 10 to 3 o'clock. 325 W. 77TH ST. Price $4750.

FOR SALE—
$8500.
A GENUINE BARGAIN. Owner leaving city at once and must sell beautiful home located in West Adams section on Normandie. 9 rooms, large living-room with fireplace, music room, dining-room, breakfast-room and kitchen downstairs; four large bedrooms, bath and sleeping porch upstairs. 60-foot frontage. Garage for 3 cars, veneered driveway. 2626 S. Normandie. Open all day. Come out Monday, for we will sell quick for cash, or phone MR. ALNUTT, 60817, for information.

FOR SALE—
$8500 $8500.
Actually $1000 underpriced to make a quick sale. Large 8-room house, four bedrooms, and sleeping porch; furnace, garage; cement porch. Close to two main car lines.

THE McCARTHY COMPANY,
Eve. West 2032, 631 Union Oil Bldg. Bdwy. 2371.

FOR SALE—
$2 FOR $1.
9 rooms, 4 bedrooms, hardwood floors, furnace, garage. Right up to date. Good location. Best car service. Only $9000. A SACRIFICE.
A. M. JAMISON,
PHONE 61401. 312 Bellingsworth Bldg.

FOR SALE—
BUNGALOW IN GLENDALE.
MODERN CONVENIENCES. LARGE LOT
ATTRACTIVE GARDEN. SOME FRUIT TREES
CAN DELIVER POSSESSION AT ONCE.
BEGIN BUNGALOW, 707 TRUST & SAVING BLDG. PICO 162.

FOR SALE—BY OWNER. $11,500.
NEW—PLASTER—NEW
Beautiful corner residence, 3 blocks new university, facing the campus. Has all the exceptional paper and electric fixtures. Absolutely best workmanship and materials throughout.
1202 N. EDGEMONT ST.
Open for inspection 2 to 5 p.m. 75021 evenings.

FOR SALE—BY OWNER
In the beautiful hills of East Hollywood, 2 5-room bungalows, well-built, strictly modern and new large garages. Inquire at 1401 Sanborn ave.
Take Hollywood car to Sanborn ave. Walk 2½ blocks north.

PHONE 1040D. Terms.

FOR SALE—
SIX ROOMS, $1250 DOWN, $30 MONTH.
Very large six-room bungalow, 3 large bedrooms. This is a beautiful home and is well built today for $6000. See this if you are looking for a bargain. Must have money; for 2½ days only. Owner will be at the house today from 10 to 3 o'clock. 325 W. 77TH ST. Price $4750.

FOR SALE—
$8500.
BEAUTIFUL BUNGALOW
of 6 rooms on W. 30th st. Hardwood floors front room. Den, latest built-in features, large cement porch, garage, choice neighborhood. $1500, $1000 cash, balance $27 per month. All nicely furnished for $800 additional. No agents. Inspect 9 to 12 a.m.
Price $4650. 3711 AVERY ST.

FOR SALE—AT AUCTION, FRIDAY, MARCH 19th, at 10 a.m., a modern home, with hardwood floors, built-in features, fireplace, dining-room, breakfast room, 3 bedrooms, 5 large closets, garage, fruit trees, corner lot, 2 blocks from West Adams. Owner leaving for Portland. 2908 DALTON AVE. 72791.

FOR SALE — TWO 4-ROOM MODERN HOUSES on one lot, 1 can advening lot, making neopsyte 100x192; suitable for bungalow court. $6500 for this frontage; or $5500 for the two houses and 50 feet. Reasonable terms. 117 A and B, Avenue 64. Garvanza. BIRNEY DONNELL, owner, 1709 Hass Bldg. 12246

FOR SALE—ONLY $4750, TERMS.
Five-room modern home, garage, absolutely the finest view of the mountains in the country, near State university. Must sell at a sacrifice today. Inspected by PULLMAN, 300 N. Hoover. Temple car.

FOR SALE — OWNER IS FORCED TO SELL lovely 9-room home on Hobart Blvd., near Sixth, Fine location for rooming house or boarding house. Paid $14,000 for home 5 years ago; will take $11,500 now and clear title. 16671; evenings REMOVED, 1906

FOR SALE—6-ROOM NEW COLONIAL BUNGAlow in South Pasadena. This is an extraordinary home and a fine location.
Price $8500. Pay $1000 cash and the balance easy terms. See LEVY & FOX, 614 So. Spring st. Bdwy. 8420. Main 4160.

FOR SALE—SOME REAL BARGAINS. ONE 5-room house, 2 large lots, $4500, terms. Two houses on lot, good income property, $3500. Two houses on lot, good income, $4250, terms. Call at 2211 DUANE ST. Take Edendale car.

FOR SALE—TWO NEW HOUSES, 4 ROOMS EACH, 2 garages, 11 blocks from courthouse, $9000. Also three houses on same lot 12 blocks from courthouse, $3500; terms.
M. LOSSO, NORWALK, CAL.

FOR SALE—TWO FIVE-ROOM HOUSES ON CORner lot, paved street, one house furnished. Price $4700, $1000 cash. CRAIGMILE, 2205 N. Broadway. Lincoln 29.

FOR SALE—BY OWNER, 7-ROOM HOUSE, 4106 Woodlawn ave., near 43rd and Main. Lot 50x 150. Hardwood floors, furnace, fruit trees and flowers.

FOR SALE—BY OWNER, 7-ROOM HOUSE, LOT 50x125, located 1659 W. 17th st., street paved; $1000 cash balance easy terms. Telephone 64030, or call at property.

FOR SALE—6-ROOM MODERN HOUSE, 257TH and Gramercy ave. Now furnished by colored people. Price $1250 cash. See owner, Mondays only, 758 SOUTH SAN PEDRO STREET.

FOR SALE—BUNGALOW OF 5 ROOMS, LOCATED in central Hollywood; $1500 cash, balance on time; price, $4750. Holly 4220. 5533 HOLLYWOOD BLVD.

FOR SALE—A BARGAIN FOR $2500. GOOD home and income for we elderly person. Duplex house, 3 rooms and bath each side. Good garden soil. Apply ROOM 212, GRANT BLDG.

FOR SALE—$4850, TERMS, 6-ROOM MODERN home, garage, music-room, close to State University; wonderful view; must be sold today. PULLMAN, 300 N. Hoover.

FOR SALE—$2100—REASONABLE TERMS. 5 rooms, sleeping porch, modern. All ready to move into. Highland Park. McKELVY & UNGER, 250 W. Ave. 50.

FOR SALE—$1200 CASH, 5-ROOM HOUSE, IN 7th-South-side of Highland Park; a real bargain. McKELVY & UNGER, 250 W. Ave. 50.

FOR SALE—3 VACANT HOUSES, SOUTHWEST, west and northeast. Possession at once. HOPKINS, 155 F. Santa Barbara.

FOR SALE—6-ROOM HOUSE IN WEST END. Irolo at near 11th. Price $2750. Will take terms. PHONE 71791.

FOR SALE—$3500. TERMS AND IMMEDIATE possession 5-room modern bungalow, 3047 W. 12TH ST. Come, see it.

FOR SALE—MODERN 5-ROOM COTTAGE, CAR peted throughout; $3100, terms. 3823 W. 16TH st. Call before 1 o'clock Sunday.

FOR SALE—MODERN 5-ROOM COTTAGE AND garage, throughout. $2100, terms. 3623 W. 16TH ST.

FOR SALE — WORKINGMAN'S SMALL BUNGAlow, $1075 terms. MR. DISPASO, 802 N. Broadway.

FOR SALE—5-STORY 10-ROOM HOUSE. GArage, furnished, good income. Terms to suit. 2626 S. Normandie.

FOR SALE—BUNGALOW LOTS, HIGH GROUND, 4 blocks L. A. high. Will finance bldg. MILLER, owner 316 Security Bldg. 62885.

FOR SALE—5-ROOM HOUSE WITH BATH, CONcrete foundation, 2 lots, cash or terms. Lot 40x138. 1292 W. 36TH ST.

FOR SALE—6-ROOM BEAUTIFUL BUNGALOW, E. Van Ness ave. Price $5000, cash $1500. E. C. CRIBB, 308 Central Bldg.

FOR SALE—SIX-ROOM BUNGALOW, 8 BLOCKS west Exposition Park. Hardwood floors, built-in features, garage; $5000; terms. 11370.

FOR SALE—HERE'S YOUR CHANCE, FOUR-room house and lot, $750, $450 cash. Must be sold quick. TEL. 597401.

FOR SALE—AT A BARGAIN, RESIDENCE PROPerty, paying 16 per cent. on investment. Inquire 743 EAST 52ND ST.

FOR SALE—ELEGANT HOME IN BEVERLY Hills. BEVERLY HILLS REALTY CO., 559240.

FOR SALE—HOUSE AND LOT AT 3454 SABINA ST. Write H. W. HAWKINSON, Upland, Ca.

FOR SALE—LOOK! $200 HANDLES 4 OR 5-room bungalow. 208 LYMAN BLDG.

FOR SALE—NICE 5-ROOM PLASTERED HOUSE, $1400; lot 30x100; terms. 66391.

HOUSES—
For Sale.

Miscellaneous.

FOR SALE—
HOLLYWOOD MOUNTAIN VIEW.
6-room plaster bungalow, inclosed patio, exceptionally comfortable home; floor plan won prize in recent contest, $6000. Terms.
THE McCARTHY COMPANY,
Suite 631 Union Oil Bldg. Bdwy. 2371.

FOR SALE—WEST 50TH ST., TWO 5-ROOM flats, $6500. 28697.

FOR SALE—$2800. MODERN 4-ROOM COTTAGE. $500 down. 926 W. 54TH.

FOR SALE—MODERN 6-ROOM BUNGALOW, sleeping porch and garage. Vacant. GAR. 938.

West and Northwest.

FOR SALE—$36,000.
Beautiful Italian design Windsor residence, garden by noted California landscape gardener, patio court with fountain and lake, sun dial, etc.; big double garage and laundry; with work room and bench. Outdoor entrance to hallway in Cathedral oak. Large hallway with French doors opening into patio court. Dining-room in cathedral oak and royal blue. Vogue breakfast room, large living-room with massive fireplace faced with imported tile and handcarved cathedral oak. French doors on three sides. Den with fireplace and bookcases, etc., all in excellent appointment. Stately cloister staircase. Upper hall, 3 bedrooms, two sleeping porches (inclosed). Maid's room and bath downstairs; billiard room and table in basement. Shown by appointment only.
THE McCARTHY COMPANY,
Cor. Wilshire & Orford. 567585.

FOR SALE—
HOLLYWOOD WAY. HOLLYWOOD WAY.
6-ROOM COLONIAL.
$7000.
This well-located colonial bungalow, just being completed, is worth your consideration. This place will make you a real home. Tile bath, pedestal lavatory, cement terrace and good size breakfast room. Cement garage and cement drive. Location of house, 5416 Lexington ave., near cor. Santa Monica blvd. and Western ave.
REDRICK BROS.,
Architectural Designers and Builders.
63826. 515-16 Merchants' Trust Bldg.

FOR SALE—
WILSHIRE SACRIFICE.
307 S. NORTON.
$11,500—8-ROOM HOUSE.
LIVING-ROOM, DINING-ROOM AND HALL IN OAK FLOOR. MAHOGANY TRIM. BEAUTIFUL BREAKFAST-ROOM. KITCHEN, MAID'S ROOM AND BATH ON FIRST FLOOR. THREE LARGE BEDROOMS, SLEEPING PORCH AND SUN ROOM ON SECOND FLOOR; ALSO LARGE TILED BATH. ALL HARDWOOD FLOORS THROUGHOUT. BASEMENT HAS FURNACE AND RUUD WATER HEATER. 2-CAR GARAGE WITH MAID'S ROOM. WELL-ESTABLISHED GROUNDS AND SHRUBBERY. PROPERTY ADJOINING WINDSOR SQUARE. SEE THIS AT ONCE.
HUBBARD, EVANS, HOIT.
Wilshire at Manhattan. Phone 12658. 56001.

FOR SALE—
HOUSES—BUNGALOWS.
Furnished and Unfurnished.
In Wilshire, Hollywood, Southwest.
ALL SIZES—ALL PRICES.
Save yourself time, worry and expense.
See us in the morning.
And have your home
selected by night.
HARRY GROSSMAN, REALTOR.
204-5 Haas Bldg., Seventh and Broadway.
Phone: 64375. Main 1265. 62471.

FOR SALE—$8500.
A HOME IN EVERY SENSE OF THE WORD.
Beautiful white wooden Colonial bungalow located on high corner lot in N. Wilshire near new Temple Blvd. 7 very attractive rooms with full-grain hardwood floors, 2 bedrooms opening through French doors onto large sunny sleeping room, dining-room, breakfast-room, done hallway. Tile bath, sunny kitchen, large lot with privacy completely around house; terraced in front. Colonial garage.
THE McCARTHY COMPANY,
Cor. Wilshire & Orford. 567585.

FOR SALE—
BUY NOW
for profitable investment.
75 ft. by 150 corner at
WILSHIRE BOULEVARD,
close in, for hotel.
Fine large house, garage, etc. This will be very valuable for apartment site very soon.
See Cowan, with BLACKMORE LAND CO.,
233 Van Nuys Bldg. 13039.

FOR SALE—
HEART OF WILSHIRE DISTRICT.
9-room modern home, on beautiful street, and within one block of Wilshire blvd. Has 4 large white bedrooms, cement basement, furnace, automatic water heater, large garage, etc. Really worth $18,000, but for quick sale $13,500 buy it. Shown by appointment only.
Call E. B. Van Horne, with
GEO. W. DICKINSON & SON,
Evenings, 780424. Suite 1020 Marsh-Strong Bldg.

FOR SALE— $8500
WILSHIRE DISTRICT.
INCOME $100 PER MONTH.
$3500 CASH WILL HANDLE IT.
2-flat building located on corner lot. Lower flat has 5 rooms and den, 3 bedrooms. Upper flat, 5 rooms, 2 bedrooms. Flats in fine condition. Double garage. Fireplaces. Must be seen to be appreciated. Path to rear. Open for inspection by appointment only. Call E. B. Van Horne, with GEO. W. DICKINSON & SON,
Suite 1020 Marsh-Strong Bldg.
(Phone 13555.)

FOR SALE—$13,000.
Attractive 2-story, 9-room house in exclusive Wilshire location near Third st car line. Living-room, dining-room, den, etc., all large. Grounds with connecting bath, hardwood floor, large sleeping porch. House extraordinarily well built. Lot 80x150. Terms: Any reasonable terms will be accepted.
THE McCARTHY COMPANY,
Corner Wilshire & Orford. 567585.

FOR SALE—
BEAUTIFUL WILSHIRE HOME.
341 South Westmoreland.
ONLY $12,850.
Nine white plastered rooms, garage for two cars, east front lot 50x125. Best-built home in Los Angeles. Come out and see this beautiful home. Best buy on the market. Ready to move in April 1st. NO AGENTS.
See OWNER, 341 So. Westmoreland.

FOR SALE—BEAUTIFUL RESIDENCE, 819 N. Bonnie Brae, one block west of Echo Park and two blocks south of Sunset blvd. 10 rooms, two baths, sleeping porch, large finished living-room, fireplace, built-in features, garage. Price $5000; terms. 11370.

FOR SALE—6-ROOM NEW COLONIAL HARDwood floors throughout, Sanitas, breakfast nook, indirect lighting fixtures, garage and cement drive. Price $5000, $1000 cash, will handle. 5400 S. BOONE.

FOR SALE—AT A BARGAIN, 5-ROOM COTTAGE, nicely furnished, front trees and grapes. All in good condition. Also a corner lot. All for $5000. Must be seen to be appreciated. Call at 231 W. VERNON AVE. Phone South 3743-J.

FOR SALE—7-ROOM HOUSE WITH EVERY CONvenience, close to four car lines, University of Southern California, Exposition Park, postoffice and business center. Apply 1120 W. JEFFERSON ST. Tel. West 3500.

FOR SALE—NICE BUNGALOW, $2700, $1000 cash, $30 month. 2121 SANTA BARBARA.

HOUSES—
For Sale.

Southwest.

FOR SALE—EXCELLENTLY LOCATED, THOROughly built 5-room house on Grand ave. car line, near Exposition Park. Double frontage, entrance to garage from both streets. Write OWNER, 1001 W. Ajo, Arizona, or call 29736. No Sunday calls.

FOR SALE—
$4750.
6 room bungalow, 1020 West 58th st, old finish, newly decorated throughout, vacant, immediate occupancy. Open for inspection. Owner, 1004 W. 50TH ST.

FOR SALE—$1000 DOWN, $50 MONTHLY; 2062 W. 29th place, beautiful 7-room bungalow including breakfast-room, garage; $4900; part terms if necessary. J. [illegible] BAKER, 413 S. Hill. 67704.

FOR SALE—$3500. 1724 WEST 41ST ST. JUST completed. 5-room up-to-date Colonial, Pullman kitchen, large garage, etc. $1000 cash, balance easy rent. Phone owner, CHAS. HALZAR, So. 3649-J-3.

FOR SALE—5-ROOM NEW COLONIAL HARDwood floors throughout, Pullman breakfast nook, indirect lighting fixtures, garage and cement drive. Price $5000, $1000 cash, will handle. 5400 S. BOONE.

FOR SALE—AT A BARGAIN, 5-ROOM COTTAGE, nicely furnished, front trees and grapes. All in good condition. Also a corner lot. All for $5000. Must be seen to be appreciated. Call at 231 W. VERNON AVE. Phone South 3743-J.

FOR SALE—7-ROOM HOUSE WITH EVERY CONvenience, close to four car lines, University of Southern California, Exposition Park, postoffice and business center. Apply 1120 W. JEFFERSON ST. Tel. West 3500.

FOR SALE—BARGAIN FOR 30 DAYS, BY OWNer. Large lot, 52x172 ft., east front, all improvements paid. House of 4 rooms, pantry and bath, plastered, neat and clean. If you mean business call at 1226 SUNSET BLVD. Phone 15806, Hollywood car.

FOR SALE—7-ROOM, TWO-STORY HOUSE, sleeping porch, large concrete basement. Lot east front, 213 N. BURLINGTON AVE., $4500. Terms. Will take clear lot to 5th ave. in part cash offer. OWNER, 245 N. UNION AVE. Tel. 53929.

FOR SALE—10-ROOM HOME, READY TO MOVE into. Lovely garden, tree and lawn. Cheap. Ideal location. Great bargain at $13,900. Located 1151 So. Lake st., corner 12th. Call OWNER, South 12.

FOR SALE—BY OWNER.
NEW SEVEN-ROOM COLONIAL
ON CORNER LOT, 50x127½, SOUTH FRONT.
ATTRACTIVE. 1593 W. 45TH ST.

FOR SALE—BY OWNER, NICE 2-FAMILY HOUSE, 5 and 6 rooms, close in; no agents; furnished or unfurnished. $4000; owner leaving country. 1270 SUNSET BLVD. Bdwy. 3983.

FOR SALE—NORTH WILSHIRE, MODERN BUNgalow and sleeping porch, cash. Finished in solid mahogany and expensive fixtures. Hot water heating system.
2 lots, size 150x156 to alley, wide parkway. Grounds highly improved, expensive shrubbery and complete sprinkling system.
Two-story servants' house with two baths and two kitchens and other out buildings.
This place was built 3 years, but every modern convenience is in excellent condition and occupied only by original owner.
This really an exceptional opportunity to secure a strictly high-class home at your own price. Open for inspection.
MAKE ME A CASH OFFER.
OWNER,
T. L. WALKER.
1104 Browning Blvd.

FOR SALE—HEART OF WILSHIRE, BY OWNER, going East; beautiful brand new white cement bungalow, six large rooms with tile bath, shower and laundry. Nearly completely furnished. For price and terms see OWNER, 132 S. Gramercy place. Call week days.

FOR SALE—$3500. CASH, 6 ROOMS, BEAUTIFUL piano, furniture. Walking distance, owner on premises. 322 N. BONNIE BRAE, close Temple.

FOR SALE—MODERN 6-ROOM FURNISHED BUNgalow, elegant new furniture, will sell at a bargain for cash only; immediate possession. Call at 1738 W. 52ND ST.

FOR SALE—COMPLETELY FURNISHED 6 RMS. and sleeping porch, with garage, flowers and fruit trees, in fine location. $6000, terms. 61354.

FOR SALE—ARTISTICALLY FURNISHED WILshire bungalow, sleeping porch and garage. Shown 11 to 5. 128 S. BENTON WAY. 55109.

HOLLYWOOD—
For Sale, Exchange, Wanted, To Let.

WANTED—IF YOU HAVE ANYTHING TO RENT THE TAFT REALTY CO. CAN RENT IT FOR YOU. CALL AT 5751 HOLLYWOOD BLVD. HOLLYWOOD 2096, 59045.

FOR SALE—BUNGALOW OF 5 ROOMS LOCATED in Central Hollywood; $1500 cash, balance on time; price $4750. Holly 4220. 5533 HOLLYWOOD BLVD.

FOR SALE—5-ROOM COLONIAL BUNGALOW, large breakfast-room, nicely located, hardwood floors throughout, cement garage, large lot, 1060 N. ST. ANDREWS PLACE.

FOR SALE—BY OWNER, BEAUTIFUL NEW 6-room colonial bungalow, in South Hollywood; choice location, near State University. Call 59808 or Hollywood 4347.

FOR SALE—BY OWNER, MODERN 5-ROOM bungalow, near Hollywood High School, lot 50x150, bargain. 1296 McCADDEN PLACE.

TO LET—5-ROOM MODERN BUNGALOW IN Hollywood. 22291.

HOLLYWOOD—
For Sale, Exchange, Wanted, To Let.

FOR SALE—
WOULDN'T YOU LIKE
A home-site in the beautiful foothills in Hollywood? Come and see the new homes under construction, several more under contemplation. 600 to 800 ft. above sea-level. 15 minutes from Los Angeles business section in your auto.
GRIFFITH PARK TERRACE.
3 blocks East of Vermont on Los Feliz Blvd.
See
B. F. ROSSEAU,
Phone 597693 at Tract Office.

FOR SALE—
$6500.00 —A REAL HOME— $6500.00.
If you are looking for a nice place, this will please you 7 large sunny rooms, all in fine best of condition, hardwood floors and modern, with all conveniences.
Large lot, fruit and flowers.
Garage, cement drive.
Located within three blocks of boulevard and 5c car line.
This place was purchased last year for the same price asked. Owner is going away and must sell.
$3000.00 cash—balance mortgage 7 p. c.
PHONE 599847.

FOR SALE—
$6500.
BRAND NEW COLONIAL BUNGALOW, located north of Hollywood blvd. Business center. Consists of 6 rooms, 3 bedrooms, hardwood floors throughout. Garage. Built-ins.
Call Mr. Lynn. Holly 228.
COOK REALTY CO., 6405 Hollywood blvd.

FOR SALE—6-ROOM MODERN BUNGALOW.
2 bedrooms, hardwood floors, garage, summer house, bearing fruit trees.
1 block from Acme grocery.
On Hollywood blvd.
Must, sell, $6100, terms to suit.
6 per cent. mortgage. OWNER, 1522 N. Mariposa ave. 59579.

FOR SALE—
$7250. 7-ROOM BARGAIN. $7250.
New Colonial, ready to move in, near Western ave. Hardwood floors throughout, tile bath, tile drainboard, 3 bedrooms, south front, lot 50x150, extra large garage, solid driveway. $4450 cash, balance mortgage.
M. E. OSWALD, 1156 N. Western ave. 600-847.

FOR SALE—BY OWNER, BEST BUILT TO ORder bungalow, of 5 bedrooms, in maple floors, sitting and dining-room, beam ceiling, hardwood floors, kitchen, ivory finish, large bathroom and all built-in improvements, etc. Hollywood High School, $8500. Garage, A. HAUBERT, 1243 Ambath ave., near Fountain ave., one block east of Los Palmas, Hollywood.

FOR EXCHANGE—OR SALE—HOLLYWOOD, white plaster flats, two buildings furnished complete, also garage, located on corner of boulevard, in center of Hollywood. Always rented. Income $7000. Price $45,000. I want a home up to about $10,000. Rest mortgage. Will trade. Owner, A. box 454, TIMES BRANCH OFFICE.

FOR SALE—IN HOLLYWOOD DISTRICT, LARGE modern 6-room bungalow in perfect condition, modern conveniences, very large porch, extra large closets, floor gas furnace, sprinkling system, fruit, choice variety of flowers, large lot; $8100. Corner ST. ANDREWS and VERNWOOD AVE.

FOR SALE—6-ROOM BRAND NEW BUNGALOW on Gramercy, near Sunset blvd. Must be finished in about 2 weeks. $2000 cash, balance terms. Price $6250. OWNER, Holly 4220, 5533 Hollywood blvd.

FOR SALE—OUR BRAND NEW 6-ROOM COLOnial bungalow near foothills in Hollywood. High ground, wonderful view. Large lot. We will sell right. WRIGHT & HOGAN, 502 Hass Bldg. Phone 63634.

FOR SALE—CAN YOU BEAT THIS? A BRAND new 5-room bungalow in Hollywood between Hollywood and Sunset blvds., for only $6500. Built it ourselves, so know it is right. Every convenience. WRIGHT & HOGAN, 502 Hass Bldg. Phone 63634.

FOR SALE—SEE MY BRAND NEW SIX-ROOM home, 1552 N. Alexandria. Open for inspection. Price only $6500 for quick sale. $3500 cash. Every modern convenience. Phone OWNER, evenings, 597608.

FOR SALE—HOLLYWOOD'S BEST DISTRICT, new 9-room house, 1744 Canyon drive, ½ block north of Hollywood blvd.; 6 blocks west of Western ave., four bedrooms upstairs, two baths, price $16,000. PERRY SMITH, 59377.

FOR SALE—$900 TO $1500 DOWN, 4, 5 AND 6-room modern bungalows. 1 block from Hollywood. SALYER & HUGHES, 2455 Sunset Blvd.

FOR SALE—$500 DOWN. WE WILL FURNISH the lot and build you one. (Balance easy). SALYER & HUGHES, 2455 Sunset Blvd.

TO LET—

Classified Liners.

SUBURBAN PROPERTY—
For Sale.

Glendale.

FOR SALE—BY OWNER, ADOBE, 6 rms, attention, bath, 50x150; sidewalks in; $4500; terms. Granada apts. Will accept Los Angeles property. BAKER, 25383.

FOR SALE—IN GLENDALE, 3 LOTS; fronting on Louis and Isabel sts.; cyt up into ten lots, $1000 each. W. H. HAYNES, Verdugo, Cal.

TO LEASE—MODERN 6-ROOM BUNGALOW; fruit. A fine home. Small, also moderate in houses, lots and acreage. C. H. THOMPSON.

Phone 1093

FOR SALE OR PURCHASE IN EXCHANGE—Mod. Nat. Bank Bldg. Phone 10217.

FOR SALE—FURNISHED 6-ROOM BUNGALOW; Glendale Phone 245-W

Van Nuys.

FOR SALE—

5 ACRES
IN EUREKA WALNUTS,
INTERSECT WITH ADOBE
6-room house, barn, chicken house and yard fenced. This is a quick sale. $12,000.
FRED A. KELLOGG
503 SHERMAN WAY, VAN NUYS.
Phone VAN NUYS 181.

South Pasadena and Oneonta Park.

FOR SALE—FURNISHED, BEAUTIFUL 6-room modern house, with attractive garage, entrance hall, pergola, living room, fireplace, dining room, enameled, kitchen and pantry, with two laundry trays and screened porch, 3 bedrooms, sleeping porch, two stairways, screened basement, hot and cold automatic water heater; all finished, piano, two fine rugs, all presented for $125 per month. Phone owner, 1063 Van Nuys Blvd., between 6 and 7 p.m. daily or Tuesday, WEST 4404.

San Gabriel.

FOR SALE—17 ACRES, CORNER on Lyral blvd., only $15,000, terms. See owner with WILL H. SANDERS, 716 Citizens Nat. Bank Bldg. Phone 60627, evenings, Alhambra 86.

FOR SALE—TWO AND FOUR-ACRE HOMES on Lived. Close to city. 21168.

Sawtelle.

FOR SALE—LITTLE FARM, 2 ACRES; soil that lays out of doors, has pumping plant, windmill, chicken house for fruit trees, etc. 200 grape vines in crop, 600 crates lettuce on land, fine place for your own, pigs and chickens, living on land. Academy of water, 200 feet deep; only $3000, $1000 cash, balance 5 years. R. D. BELZ, 2442, 9022 Sawtelle.

FOR SALE—$950, ON EASY TERMS, 5-room house and lot in Sawtelle; 4-room and bath, fruit trees, flowers, shrubs. Inquire Mrs. McGONDLES, 1 blk. from Electric Depot, Sawtelle, Cal. Take car at 4th and Hill sts.

Willowbrook.

FOR SALE—2 ACRES, 6-ROOM MODERN house, bath, garage, chicken house, etc.; $4000 cash; $4500 on terms. Long Beach car. RABBI Willowbrook.

BEACH PROPERTY—
For Sale.

Hermosa Beach.

WANTED—HERMOSA BEACH HOME or lot; must be reasonable. Will pay cash. Address 3l, box 442, TIMES BRANCH OFFICE.

Long Beach.

TO LET—2-ROOM FURNISHED COTTAGE, ocean front, fine Side Park 822 Ocean View. Parker and Santa Cruz sts.

FOR SALE—JUNIPERA PLACE, 2 lots for immediate sale. 1459 E. 7th.

Santa Monica.

FOR SALE—MUST SELL LOT IN Santa Monica Canyon at bargain; level ground, beautiful star; live oaks and cypress in background. VERMEIL

FOR SALE—GOOD INCOME, CORNER apartment house, Owner, 1620 S. ... TON.

Manhattan Beach.

FOR SALE—BARGAIN, NEAR 10th ... house, 6 room modern bungalow, ...

HARBOR PROPERTY—
For Sale and Exchange.

Wilmington.

FOR SALE—HARBOR LOT, WILMINGTON; paved street, cement walks, ... quick. Low figure. Investigate at ... Wilmington, Cal. Phone 100-R, ... 6th st.

COUNTRY PROPERTY—
For Sale.

FOR SALE—AN EXCEPTIONAL ... opportunity—store and stock ... location in Tulare county. Prosperous town on main highway. Only ... with small amount cash if purchaser has good credit. Don't miss this ... established business.

Going dairy ranch—one best in valley; carries 180 head of stock on 160 acres; ... equipped—house, barns, new silo, ... Corner lot, modern house long time ... out stock. $34,000 on easier terms.

Barnsin in a dairy ranch—New in a ... condition. Pays $600 income besides ... improvements. Has 6-room house, ... big barn and all necessary buildings; ... a fruit ranch or as a dairy ranch. ... dairy stock and all necessary ... Terms, too easy for anyone to ... Terms, too easy for anyone to right party.

A newly planted fruit ranch, 20 ... bearing acres in all. Some ... buildings. Ditch water. Some ... Corner of one of the most promising ... in San Gabriel Valley. $22,500.

1600 acres, 240 acres in alfalfa, ... in grain, 2 big pumping plants, ... $10,000 improvements. Close to ... A real buy at $125 an acre. ... Easy terms. Make a fine dairy ranch ...

We have a fine listing covering ... farm property in Kern, Kings, Tulare ... lare counties. If you want to buy ... particular, giving your requirements, ... take care of you. If we can't sell ... will make you a reasonable offer. ... how an opportunity to buy and ... land is this "American Valley" ... ment?

SIMONS-TURNER-WHALLEY LAND CO.,
308 E. Main. Phone 172.

FOR SALE—
1300-ACRE HOG AND STOCK RANCH

WITH SOME VERY GOOD ALMOND LAND

$40 PER ACRE

San Luis Obispo county, 6 miles ... days, 2 miles from Creston, on State ... Paso Robles boulevard. 140 acres under ... 40 acres alfalfa. Abundance of water ... lakes on place, fed by 50 feet deep ... acres. Water level 15 to 20 feet. ... well, hundred acres more could be ... oaks. (This district has produced ... almonds and prunes at high prices.) ... hundred acres of this place is now in ... cross-fenced. Has 5-room house, ... is a fine investment and if you buy ... will be worth a fortune. ... this property at once. Terms. ... HARFORD & GRUNDLEAF, Realtors ...

FOR SALE— THE
ASSOCIATED ALMOND GROWERS
OF
PASO ROBLES

owning and operating many fine ... of almond orchards, are offering ... co-operative basis on reasonable terms as low as ... will pay you interest, ... no fertilization; no ... no irrigation; no ... the orchard will receive the ... benefits.

Paso Robles is far famed for its ... stering climate and healthful ... and is beautiful and healthful ...

INVESTIGATE INVESTMENT OFFERED BY THE ASSOCIATED ALMOND GROWERS
Marmont & Bonnick, Sole Agents
1033 Van Nuys Bldg.

FOR SALE—AN EXTRAORDINARY ... 100 ACRES PRODUCING ALFALFA ... COLLEGE CITY, CALIFORNIA ... COUNTY, CALIFORNIA. ... Mesa, Monterey, Sherman ... 12 acres Thompson's seedless, ... 30 acres to grapes, 13 acres ... 50 acres to apricots, 20 acres ... 20 acres 4 years old; 2 acres ... buildings, electric power, ... tractor, loam land, ... $25,000 down, $5000 a year; ... $25,000 down, $5000 a year; ... DRESS OWNER, ROOTS A. ... CALIFORNIA.

FOR SALE—KEEP YOUR EYE ON COLLEGE VALLEY

FOR SALE—EXCEPTIONAL OPPORTUNITY ... acres, 125 in bearing, 50 in young ... $10,000 improvements, the rest in ... the purchase price. Owner will ... week to the right party.

C. P. BLAKEMORE LAND CO.,
232 Van Nuys Bldg.
7th and Broadway.

FOR SALE—EXETER, TULARE CO., CAL. ... 25A full bearing orange and lemon ... 40A full bearing orange and lemon ... 40A peaches, grapes and alfalfa ... 40A deciduous fruits and alfalfa ... Good terms. Write owner ...

FOR SALE—FREE FARM LOTS IN A ... Valley. PAUL ROBBINS, Owner.

COUNTRY PROPERTY—
For Sale.

Imperial Valley.

FOR SALE—
160 acres in Imperial Valley, near Holtville for sale or exchange, 65 shares No. 5 Water Co. stock. Price $125 per acre. Will take city property and assume same.
See J. L. LEVY or M. F. FOX, 614 So. Spring st. Bdwy. 8420 or Main 4100.

Owens River Valley.

FOR SALE—OWENS RIVER VALLEY, 240 acres bottom land, level as a floor, all tell, adjoining S. P. Station. 45 acres alfalfa, 25 acres sweet clover, cut 225 tons alfalfa last year. Well fenced in three fields, 1-acre family orchard, small house. Price $20,000, terms. No trade. For information, P. J. WILSON, 5748 S. Vermont ave. Phone West 1598.

FOR SALE — LANDS IN SMALL OR LARGE tracts, plenty of water. Price from $50 to $150 per acre, for unimproved and $200 per acre and up for improved. OWENS VALLEY IMPROVEMENT CO., 916 Hibernian Bldg. Phone 12541

San Joaquin Valley.

FOR SALE—
SAN JOAQUIN VALLEY FRUIT FARMS.
WE ARE PLANTING EIGHT ADJOINING THE TOWN OF SAN JOAQUIN SEVERAL HUNDRED ACRE IN THOMPSON SEEDLESS GRAPES, APRICOTS, PEARS, PEACHES, FRENCH PRUNES, WHICH WE OFFER IN TEN-ACRE TRACTS AT $450 PER ACRE, GUARANTEEING A HUNDRED PER CENT. GROWTH. WE WILL REPLANT ANY TREE OR VINE THAT DIES WITHIN ONE YEAR FREE. Terms 1-5 cash, balance in four equal yearly payments of 6 per cent. The ground is very rich, some of the finest fruit land in Fresno county. Vegetables can be grown with profit between trees until they come into bearing.

This is a great opportunity—a ten-acre fruit tract, practically right in town, all set out and guaranteed to grow. Investigate quick. They won't last long.

SAN JOAQUIN VALLEY FARM LAND COMPANY,
A. S. Thompson Sales Manager, Room 507 Hibernian Bldg. Phone Main 3109.

San Fernando Valley.

FOR SALE—IMPROVED, UNIMPROVED ALFALFA, vegetable lands, orchards, walnut groves, poultry ranches. Townsite properties. D. W. STALEY, First Nat. Bank Bldg., Van Nuys, Cal. Phone Van Nuys 124.

FOR SALE—TEN ACRES CLOSE TO SCHOOL and store. Rich soil, leased for cash. Possession if desired. Priced $1000 below the market. Terms. ANGELES MESA LAND CO., 433 S. Hill st. Telephone 60045.

Santa Cruz.

FOR SALE—RANCHES, HOMES, ACRES, FREE list. WILSON BROS., Santa Cruz, Cal.

Riverside.

FOR SALE—BEAUTIFUL GROVE OF ORANGES, olives, walnuts, fruit orchard, 6 acres alfalfa, 10-room house, tennis court, barn, pumping plant, A-1 full grown grove. Must be sold to be appreciated. Price $19,000. Other groves for exchange. Terms. See FORTNER, 205-8 Hill L. 11842.

MOUNTAIN, CANYON PROPTY—
For Sale, Exchange, Etc.

FOR SALE—OR EXCHANGE—CAMPING LOT, 100 x200 feet deep, running down to Arroyo in San Gabriel River, near Camp Follows, tent or vacation lots in Los Angeles, San Diego. fishing stage at door, pull conveyance to lot near Los Angeles. FERGUSON, R.D. 1, box 12541

FOR SALE — 10 ACRES MOUNTAIN APPLE, peach, pear and cherry orchard, level, rich, sandy soil. PHONE WEST 1070.

EASTERN, NORTHERN PROPTY
For Sale, Exchange, Wanted.

For Sale.

FOR SALE — 7½ ACRES, WITH FINE LARGE solid sawed field stone chicken, house; near Detroit, Mich., cost $25,000. Will sell or exchange at $15,000. What have you? HOOD, 208 San Diego, Detroit, Mich.

FOR SALE—CHEAP FOR CASH OR WILL TRADE for Los Angeles property, 320 acres, improved, 9 year old apple orchard in southern Idaho, near good town. Or will divide into 10-acre tracts. Call 577331.

FOR SALE—OR EXCHANGE—40 ACRES, SOUTHern Oregon, by U. S. Military Road, unimproved, near Wast Southern California property. Price $2000. E. O. DAVIES, Corona, Cal.

For Exchange.

FOR EXCHANGE—

CALIFORNIA FOR EASTERN.
EASTERN FOR CALIFORNIA.
CALIFORNIA FOR CALIFORNIA.
Exchange your Eastern real estate for California or California for Eastern, with the assistance of an experienced, wide-awake
RESPONSIBLE ORGANIZATION.
"Quick Action—Satisfactory Results."
JOHN P. HOLLAND COMPANY,
1241 Citizens' National Bank Bldg.
Fifth and Spring sts. Bdwy. 4005.

FOR EXCHANGE—FOR BUNGALOW, ACREAGE or grocery, 160 acres fine farming land in Eldorado, between two good towns on Rock Island R. R. Price $5000; mtg. $1700; 6 per cent. Equity $3300. Will borrow difference. Address Y, box 19, TIMES OFFICE.

Wanted.

WANTED—
EASTERN OWNERS, ATTENTION.
We have Hillside and Hollywood property to exchange from $10,000 to $100,000. Owners want eastern. Quick action.
R. M. GALE CO.,
210 Citizens National Bank Bldg

SAN DIEGO PROPETY—
For Sale, Exchange, Wanted, Etc.

FOR EXCHANGE—SAN DIEGO.
Corner lot, unobstructed view of bay and Coronado, short walk from Spreckels Theater, splendid apartment site, and 2 acres villa lot, part in canyon overlooking Mission Valley; will trade both for Los Angeles property, not over $60000. Owner, 624 W. 42ND ST. Vermont 6486.

FOR EXCHANGE—5-ROOM BUNGALOW, WITH sleeping porch, garage with artist's studio. Cement driveway from street to garage. Fruit trees and garden, lawn, flowers. Lot 50x100. Value $4500. Will exchange for equal value, Wilshire or Hollywood preferred. Write F. G. WILLIAMSON, 2410 I St., San Diego, Cal.

OIL PROPERTY—
For Sale, Exchange, Lease, Wanted.

FOR SALE—NORTH LOUISIANA OIL LEASES. CAN DELIVER PARTIAL OR COMMERCIAL LEASES ON 320 ACRES IN THE HEART OF ACTIVITY IN THE BULL-BAYOU TERRITORY AT ABOUT ONE-FOURTH OF WHAT OTHERS ARE SELLING FOR. MUST SELL TO PROTECT OTHER INVESTMENTS.
80 ACRES, NEAR CENTER, TOWNSHIP 10, RANGE 10. FOR $25 PER ACRE.
80 ACRES, TOWNSHIP 10, RANGE 9, $10 PER ACRE.
80 ACRES, TOWNSHIP 9, RANGE 9, $20 PER ACRE. CAN SELL IN PART.
THIS IS CHEAP. YOU KNOW IT. QUICK ACTION NECESSARY.
R. L. GLOVER, 629 STORY BLDG. 62996 OR MAIN 5507.

IMPERIAL VALLEY.

I have valuable acreage in Imperial Valley that is bound to increase wonderfully in value. Oil has already struck very close to our property and the future possibilities are unlimited. Without any doubt, buying this land offers the best speculation in the country today. Let us show you our maps and give you the most convincing information possible as to future profits.

R. D. CUNNINGHAM CO.,
Mercantile Bldg., 1st. Angeles.

FOR SALE—
20 ACRES FARM OR INDUSTRIAL
near Bdwy. and Slauson, Phone 60612, Pacific Electric Bldg.

FOR SALE—
10 ACRES IN OIL DEVELOPMENT
Will sell or exchange for Los Angeles property. Address 3l, box 442, TIMES BRANCH OFFICE.

FOR SALE—CHEAP FOR CASH OR WILL TRADE for Los Angeles property, 320 acres, improved, 9 year old apple orchard in southern Idaho, near good town. Or will divide into 10-acre tracts. Call 577331.

FOR SALE—OR EXCHANGE—40 ACRES, SOUTHern Oregon, by U. S. Military Road, unimproved, near. Want Southern California property. Price $2000. E. O. DAVIES, Corona, Cal.

ORANGE, LEMON AND WALNUT GROVES—For Sale and Exchange.

For Sale.

FOR SALE—

IDEAL HOME
AND INCOME ORANGE GROVE
IN ORANGE COUNTY
ON MAIN PAVED BOULEVARD

Offered for sale for first time as owners are purchasing a very much larger orange grove. This property has an ideal location on State highway, in heart of Fullerton-Anaheim Valley orange section and is set to large, thrifty, heavily-loaded trees, producing a splendid income. Beautiful, modern home, with attractive surroundings and all city conveniences. We highly recommend this property to anyone desiring a strictly high-class grove and home.

C. B. BERGER, CO., Anaheim, Cal.
"Headquarters for Good Groves."

FOR SALE—

TEN ACRE
ORANGE GROVE HOME
AT ANAHEIM, ORANGE COUNTY
SPLENDID CROP ON TREES

This beautiful little grove and home, complete with large crop now on trees, which is almost ready to sell, also with modern home, own water, complete pipeline system, tractor, tools and implements, and with soil and general citrus conditions that will stand the most conservative investigation, is a splendid opportunity for some one to acquire an honest grove at the very reasonable price of $35,000, with terms. Owner must lease.

C. B. BERGER CO., Anaheim, Cal.
"Headquarters for Good Groves"

FOR SALE—BIG SNAP.

90 acres in walnuts near Owensmouth, only one mile from electric car line, 50 acres in 3 year Placerites, 40 acres in 2 year Ramonas. House and barn, aqueduct water. I can deliver this 90 acres for $700 per acre. ($63,000.) One-third cash, balance on time. The bare land is worth as much as I am asking for this improved property.

ROY B. KING,
With W. W. MINES & CO.
Home 60478. 631 S. Spring st. Main 2875.

ORANGE, LEMON AND WALNUT GROVES—For Sale and Exchange.

For Sale.

FOR SALE—8-ACRE RANCH.
IN SANTA PAULA VALLEY
8 acres in 12 year old bearing Santa Barbara (Atlas) walnuts, faces on three streets, with 101 of frontage on Santa Paula main paved street. Abundance of water for all. Price $12,000. Terms $3000 cash. Address P.O. BOX 243, SANTA PAULA or Phone Santa Paula 311.

FOR SALE—OR EXCHANGE—10-ACRE NAVEL-Valencia full-bearing grove, close in; beautiful 8-room home, hardwood floors, built-in buffet, 2 baths, furnace, electricity, gas and large garage; family orchard and abundance of flowers; chicken houses, etc.; a really beautiful home that will pay good interest. Price $27,500. Owner, 2905 E. MAR. AVE. Phone 612-R2, San Gabriel.

FOR SALE—10 ACRES, ALL IN 9 YEAR OLD Valencias, fine irrigation system, cheap water. Good small house. In proved district. A real worth-while buy.

R. H. SCHWARZKOPF,
6th and Broadway. 223 Story Bldg

FOR SALE—FULL-BEARING 8-ACRE LEMON grove in good locality. First-class condition. Call 57260 after 6 p.m.

POULTRY RANCHES—
For Sale and Exchange.

FOR SALE—POULTRY RANCH AND HATCHERY. $700 the laying stock, latest equipment, this ranch cost $6,000. Will sell for $2,500 or $20 hundred; this is a good paying business. Will be glad to show the ranch any time. 333 WEST ROAD, North Inglewood. Phone Inglewood 17.

REAL ESTATE—MISCELL'N'OUS
For Sale.

FOR SALE — FOR AUCTION SALE OF REAL estate see the display advertisements of auctioneers in Part I of today's Times.

WANTED—REAL ESTATE—
For Cash and Otherwise.

Miscellaneous.

WANTED — WE HAVE MANY INQUIRIES FOR high-class income property at meritorious prices. If yours will sell we can sell it. See R. L. McCORMACK & CO.,
410 Van Nuys Bldg. Phone Pico 636.

WANTED—PROPERTY FOR COLORED, CITY, suburbs. Cal. home and Inv. Co., 1346 E. 18TH. SOUTH 1190-M.

For Cash—Not Classified.

WANTED—
HAVE WAITING CLIENTS TO PURCHASE LOTS, HOMES AND BARGAINS IN WILSHIRE, WESTLAKE, WASHINGTON AND ADAMS ST. DISTRICTS. CARLIN & SMITH, 627 MERCANTILE BLDG., 6TH AND SPRING STS. PICO 2406.

WANTED—SNAPS FOR CASH. SEE ME FIRST. Pico 3390. A. M. BAILEY, 1111 Story Bldg.

Houses.

WANTED—HOUSES.

TO SELL—NOT TO LIST.
WE HAVE BUYERS, AND WILL LOOK AT YOUR PROPERTY AND MAKE OFFER. ALSO HAVE VALLEY FOR HOUSES, $2500 TO $4000; $500 TO $750 CASH. RESPONSIBLE.

FOR ACTION, CALL
NATIONAL BUILDING & INVESTMENT CO.,
826 W. 7TH ST., GROUND FLOOR—PHONE 12743.

WANTED—BUNGALOW.

To good location, $2500 to $3000 will pay $500 cash and good monthly payments, deal only with owners. Give address and price. I will call quickly. Address WW, box 579, TIMES BRANCH OFFICE.

WANTED—TO PURCHASE.
If you have a home to sell and want action and expert service call at once. Our system of selling is bringing results.
THOMAS E. MASON,
706 Title Ins. Bldg.
15509.

WANTED—OWNER WISHING TO SELL HOUSE of from six to ten rooms, bath, large lot; can find immediate purchaser if home is in every respect modern and in 100 per cent American white, neighborhood; price limit $3000. PHYSICIAN, 822 Dewey ave.

WANTED—WE WANT HOUSES AND FLATS IN WILSHIRE, WESTLAKE, HOLLYWOOD, WITH CASH BUYERS WAITING. CALL McCARTHY OR NORTON, 1006 H. W. HELLMAN BLDG. PICO 2412. 200 VARSH-STRONG BLDG. 10175.

WANTED—WE HAVE THREE CASH BUYERS for homes between West Adams and Pico sts. and west of Western ave. BARNES & DIMMICK, with

STRONG, McGRATH & SELOVER,
1015 Bullock-Strong Bldg. Phone Pico 60196.

WANTED—MODERN 7 OR 8-ROOM HOUSE IN Westlake district. Will give good $8000 Brawley property clear, as first payment. BLACK, 1080-E, 607 S. Hill, Main 3194.

WANTED—CASH FOR OWNERS OF 5 OR 6 room modern bungalow, southwest, not over $4000. Must be cheap for cash and priced right. Satisfied price. TOM FLANERY, 143 W. 25th st.

WANTED—HOUSE, $8500 TO $12,000 CASH. 8 or 9 rooms, Wilcox or Hollywood. Must not be over 4 years old. Must be good value. Phone evenings, 577180.

WANTED—WE HAVE BUYERS WAITING FOR reasonably priced furnished $ 8 room house, phone us your listings quick. THOMPSON & DOWN, 4371 Western ave. Vt. 7577.

WANTED — FROM PROPERTY OWNERS. IF you have several desirable, quick results, list your 6-room bungalows with us. We have ready buyers. Phone 15628 or call 18 SEE GERMAIN BLDG.

WANTED—TO BUY, 6-ROOM MODERN BUNGA-low in Pico Hts., near car line. Must be snap. Call WASHINGTON, WEST 5771.

Lots.

WANTED—TO BUY FROM OWNERS ONLY, choice building lot for cash. State price and location in first letter. Address K. W. FINLEY, 835 E. 5th st.

Business Property.

WANTED—PROPERTY, BUSINESS OR RANCH up to $15,000, for cash. For investment. Must be a bargain. Give full description in first letter. FRED PEACOCK, 210 W. 21ST ST.

Income Property.

WANTED—

FLAT BUILDINGS.
DUPLEX HOUSES.
BUNGALOW COURTS.
DOUBLE BUNGALOWS.

We have buyers waiting for all kinds of income property. Our new ground floor office at 725 S. Hill is opposite Sunset Telephone Company, is bringing numerous cash buyers. If you own flats or other income properties, list same with us for quick action. Call on or phone MR. SERF, or MR. KEDDIE, with AVERILL-WEYMOUTH CO., INC.,
Realtors.
725 South Olive st. Broadway 8748.

WANTED—FROM OWNER, A DESIRABLE IN-come flat around $25,000 cash. Am no agent. Address N, box 390, TIMES BRANCH OFFICE.

Suburban and Beach Property.

WANTED—TO BUY SUBURBAN ACREAGE, WILL give 80 acres clear cotton land and assume. GIL O. T. JOHNSON BLDG.

Country and Ranch Property.

WANTED—
Good, improved ranch, preferably in San Fernando Valley or in Coachella or San Joaquin, in exchange for fine large Wilshire district residence, only one block from the boulevard. Price $14,000. Newly decorated throughout.
See E. D. COWAN, with BLAKEMORE LAND CO., 233 Van Nuys Bldg. 13039.

WANTED—COACHELLA VALLEY LANDS.
We have buyers for Coachella Valley lands with water.

C. P. BLAKEMORE LAND CO.,
233 Van Nuys Bldg.

WANTED—PROPERTY, BUSINESS OR RANCH up to $15,000, for cash. For investment. Must be a bargain. Give full description in first letter. FRED PEACOCK, 210 W. 21ST ST.

Orange, Lemon, Walnut Groves.

WANTED — ORANGE GROVE FOR 2-STORY, 8-room, and 8-room Swiss chalet, down-to-the-minute, modern, $18,000, clear. CHENEY & SMITH, 1213 N. Western ave.

REAL ESTATE—
For Exchange.

Miscellaneous.

FOR EXCHANGE—4 CIGAR BUSINESS LOTS IN Oklahoma; want real estate or personal property. OWNER, 1020 W. 50th st.

FOR EXCHANGE—GO TO BEN WHITE FOR real estate. 304 BRITTEN BLDG.

Houses.

FOR EXCHANGE—

A modern 9-room house in the Wilshire district, near Wilshire blvd. Lot 75x150. Price $16,500; first mortgage $5000, 5 years. Will trade for clear house in L. A. or Pasadena, might assume on income property.

ROY B. KING,
With W. W. MINES & CO.
Home 60478. 631 S. Spring st. Main 2875.

FOR EXCHANGE—
FINE, LARGE, WILSHIRE RESIDENCE,
Newly decorated. Very choice location one block from Wilshire boulevard. Price $14,600. Will consider good ranch in San Joaquin or Coachella Valley or San Fernando Valley. E. D. COWAN with C. P. BLAKEMORE LAND CO.
233 VAN NUYS BLDG. 13039.

Suburban Property.

FOR EXCHANGE—HALF SECTION, 100 ACRES cultivated, good house, good well. Will take Ford as first payment. OWNER, 6100 or 21880.

FOR EXCHANGE—FOUR 4-ROOM FLATS, 4231 S. Grand ave., price $12,000; income $140 a month. Want bungalows to $7500. PHONE 15106.

Income Property.

FOR EXCHANGE—

INCOME DOUBLE BUNGALOW,
Live in one side—rent other.
WANT EASTERN OR VACANT LOTS.
Equity $2000. Price $5000. Double, built-in features. Completely furnished. Pays 10 per cent. Want eastern city or farm, or vacant lots in Los Angeles, San Diego, Glendale, Monrovia or Pasadena to $4000. Small amount of cash, and balance when the cows come home.

MR. MILLS,
JOHN P. HOLLAND COMPANY,
1241 Citizens National Bank Bldg.
62563. Fifth and Spring sts. Bdwy. 4005.

REAL ESTATE—
For Exchange.

Income Property.

FOR EXCHANGE—

BEAUTIFUL BUNGALOW COURT.
(Pays 6 per cent. on $50,000.)
OUR PRICE—$28,000—OUR PRICE.
(And will take Eastern or California.)
$25,000—Income bungalow court, close in, near Second and Hoover. Nothing prettier and nothing more exquisitely furnished. Pays 6 per cent. on $50,000. Our sacrifice price only $25,000. And will take clear local or Eastern to $10,000; small amount of cash and balance any old time.

CAN YOU BEAT IT?
(Mr. Wyman or Mr. Parker.)
JOHN P. HOLLAND COMPANY,
1241 Citizens' National Bank Bldg.
62563. Fifth and Spring sts. Bdwy. 4005.

Country Property.

FOR EXCHANGE—120 ACRES CHOICE GRAPE, fig or citrus land in Tulare county. Will take bungalow as part payment.
HABER BROS. CO.,
1245 Broadway,
Fresno, Cal.

FOR EXCHANGE—GOOD MONEY-MAKING Business house to live. Cheap rent. For lot or graded desert land. Give or take difference. Price $2500. Owner is going east. Address letter. General Delivery, San Pedro, STANLEY HOSHART.

FOR EXCHANGE—A 28-ACRE RANCH AT ESCondido, for residence, furniture of apartment or rooming-house. Address all communications to MRS. MINNIE AMES, 1060 Broadway, Fresno.

FOR EXCHANGE—5 ACRES, 6-YEAR-OLD APPLE orchard. Value $4500. 66391.

TO LOAN—Money.

Real Estate and Improvements.

OUR OWN MONEY TO LOAN—

Seven per cent. on Real Estate Security.

Principals Solicited. Prompt attention.

WINTER INVESTMENT COMPANY,
1109 Van Nuys Bldg.
63558.

WE ALWAYS HAVE MONEY IN AMOUNTS FROM $1000 to $500,000 to loan on real estate. We do not charge commission. There is safety and advantage in borrowing from this, the largest mortgage company in California.
MORTGAGE GUARANTEE COMPANY,
632 S. Spring st.
Telephone 16701.

SPECIAL FUND $50,000—
Will make any good city or ranch loan, Arizona, San Joaquin, Southern California. Will finance construction data, sp'a.
DEPENDABLE MORTGAGE CO.,
328-9 Title Insurance Bldg.
15874.

MONEY TO LOAN—
6 AND 7 PER CENT.
ON REAL ESTATE SECURITY.
PRINCIPALS SOLICITED.

AUSTIN-MURPHY CO., COLORADO 25,
1 BLOCK WEST OF PASADENA.

RESIDENCE, APARTMENTS, FLATS,
IN SUMS OF $1000 AND UP.
Building Loans,
Interest 6 and 7 per cent.
CONSOLIDATED MORTGAGE COMPANY
426 Washington Bldg. Pico 3338.

MONEY TO LOAN—
I share $35.000 to loan on first mortgage on ranches or income, in sums $3000 and up.
FRANK W. MAHAN,
American Bank Bldg.,
Phone Bdwy. 1502.

WE CONTROL $25,000 FOR SALE.
Also know of all available money for building loans on improved city or country property.
ALFRED WORK,
1217 Haas Bldg. 219 W. 7th. 60485.

MONEY TO LOAN—OUR OWN FUNDS
$5000 to $25,000 at 7 and 8.
BUILDING LOANS ESPECIALLY DESIRED.
LANSS INVESTMENT CO., Loan Department.
404 Metropolitan Bldg., Fifth and Bdwy. 10845.

MONEY TO LOAN—
Sums from $2000 to $10,000 CITY PROPERTY.
Or for building, on easy terms of repayment
STATE MUTUAL BLDG. & LOAN ASSOCIATION
Main 6800. 224 W. Spring St.

WE WILL LOAN 50 PER CENT OR MORE ON improved property, current interest rates, for one to ten years. KLIMER CROBIT, 1006 Van Nuys Bldg. Phone Pico 472.

R. W. POINDEXTER, 705 TITLE INSURANCE BLDG. 60860. MORTGAGE LOANS, ANY REASONABLE AMOUNT. PROMPT PERSONAL ATTENTION.

TO LOAN—$15,000 TO $25,000.
BUNGALOWS, FLATS AND BUSINESS PROPERTY. WILL BUY OR SELL. Lasalette, of A. L. HAMELL CO., 629 Story Bldg. Main 5567.

TO LOAN—$1000 TO $20,000, CITY, COUNTRY.
SIDNEY J. KASS,
906 Van Nuys Bldg. 63556.

EDW. C. CRIBB & SON, 308 CENTRAL BLDG., 6th and Main. Main 3744.

7 PER CENT. PRIVATE MONEY; $1000 TO $50,000. NO DELAY. NO COMMISSION.

TO LOAN—6 PER CENT. MONEY. FRANK D. TATUM & CO., 215 W. 6th. Main 176.

LOAN, BUY MORTGAGE, T.D. CONTRACT OR sacrifice real estate. ROSE, Phone 51837.

Money on Salaries and Chattels.

LOAN TO PEOPLE STEADILY EMPLOYED.
403 HAAS BLDG., corner 7th and Broadway.

Diamonds and Jewelry.

TO LOAN—ON DIAMONDS AND JEWELRY, $90 A HUNDRED ON LIBERTY BONDS. AT A LOW RATE OF INTEREST.
Most secluded loan office in the city.
BUSINESS STRICTLY CONFIDENTIAL.
Loans on and purchase of unredeemed pledges.
Diamonds kept in your own sealed packages in deposit vault. Furniture, pianos, Victrolas, automobiles in storage.
OLD RELIABLE
PROVIDENT LOAN ASSOCIATION.
408 Investment Bldg. Phone 12102.

LEGAL, LEGITIMATE, NO MISREPRESENTATION
DIAMONDS ARE SAFE LEFT WITH US.
DIAMONDS, JEWELRY—LIBERTY BONDS.
INTEREST 1 PER CENT. PER MONTH.
OUR OWN MONEY. CONFIDENTIAL.
Fourteen years in same building. Private rooms.
REFERENCE: Any bank, hotel or jewelry firm.
DIAMONDS kept in bank safe deposit vaults.
KUSEL LOAN COMPANY,
206-7 Stimson Bldg., Third and Spring. 63208.

MONEY TO LOAN ON DIAMONDS, JEWELRY, Liberty Bonds, pearls, silverware and other valuable articles. Pledges kept in bank safe deposit vaults. Courtesy, fair interest and confidence are our business policies. Private rooms for your convenience. Interest 1 per cent. a month. Quick action. Liberal loans.
MARKWELL & CO.,
500 Citizens National Bank Bldg.
Fifth and Spring sts. Phone 15792.

QUICK AND LIBERAL LOANS ON DIAMONDS, jewelry, Liberty Bonds; 1% per cent. Diamonds kept in separate sealed keys, in bank vault. We are absolutely responsible. Many references. Private rooms. 10 years in same location.
CHENEY-LAUGHLIN,
710 Grant Bldg., N. W. cor. 4th and Bdwy. 12832.

Money on Automobiles.

AUTO LOANS—$2.50 INTEREST PER $100 FOR 6 MONTHS' TIME LOANS. NO CHATTEL MORTGAGES. NO COMMISSION. NO EXAMINATION. RECORDING, APPRAISAL, RENEWAL FEES OR OTHER CHARGES WHATSOEVER. INSURANCE OF COLLATERAL BY CLIENTS IN THEIR OWN EXPIRING POLICIES FULLY PROTECT AMOUNT OF LOAN, ONLY REQUIREMENT. Park your car in our bug zero garage free while transacting your business with us, save annoyance of parking in congested districts. HIGHEST COMMERCIAL AND BANK RATING. The J. L. BLODGETT CO., INC., 152-158 Pico st. 66202.

AUTO LOANS ONLY—
$3.50 INTEREST ON $100 FOR SIX MONTHS.
LARGE LOANS SAME RATE.
OUR INSURANCE RATES ARE LOWER.
PAY WHILE YOU RIDE. QUICK ACTION.
Our intimate offices and method of doing business guarantee you strict privacy, courteous treatment.

LASKER BROS. FINANCE CO., INC.,
1410 BAKER-DETWILER BLDG.,
6th st. bet. Hill and Olive. Main 3194; 64338.

AUTO LOANS—————PICO 2370.
We loan money EXCLUSIVELY on autos. We won't EMBARRASS you with INVESTIGATION.
A. L. LASKER CO., INC., 320 Marsh-Strong Bldg.

WE LEND MONEY ON AUTOMOBILES AND finance dealers at reasonable rates. HARLAN & HARLAN 819 Marsh-Strong Bldg.

AUTOMOBILE LOANS OF ALL KINDS.
C. M. HUDSON, 1115 S. Hope. 60737.

AUTO LOANS OF ALL KINDS, DELINQUENTS assisted. MR. DROLINGER 1207 S. Main

MONEY WANTED—
Real Estate and Collaterals.

WANTED—MONEY.
WE SPECIALIZE IN LOANS.
Therefore know all opportunities worth while.
F. A. LAMB & CO., 217 BARKER BLDG. 69485.

WANTED—$10,000 AT 7 PER CENT.
White Pointer flat just sold for $22,500.
SIMPSON & CHILDS,
Main 2555. 1063 Citizens' National Bank 10718.

WANTED—BY RELIABLE AND RESPONSIBLE builders, building loans for flats in Hollywood. Good prices. Quick action. WRIGHT & HOGAN, 502 Haas Bldg. Phone 68634.

WANTED—$5000 ON 8-ROOM, 2-STORY CHALET, 922 Ord. Also $3000 on 5-room modern double bungalow, 607 W. 60th. CHRISTILAW, 2194½ S. Hill. 61334.

WANTED—$2000, 8 PER CENT, FIRST MORTgage; 6-room colonial bungalow; indirect lights, hardwood floors, cement porch; modern in every respect. 906 VAN NUYS BLDG. 63558.

WANTED—LOAN $5000 FOR 3 YEARS AT 7 per cent on good property on boulevard. Address Z, box 225, TIMES OFFICE.

REAL ESTATE—
For Exchange.

Income Property.

FOR EXCHANGE—
BEAUTIFUL BUNGALOW COURT.
(Pays 6 per cent. on $50,000.)
OUR PRICE—$28,000—OUR PRICE.
(And will take Eastern or California.)
$25,000—Income bungalow court, close in, near Second and Hoover. Nothing prettier and nothing more exquisitely furnished. Pays 6 per cent. on $50,000. Our sacrifice price only $25,000. And will take clear local or Eastern to $10,000; small amount of cash and balance any old time.

CAN YOU

WHAT'S DOING TODAY.

Georgia reunion, Bartel Hall, 934 West Sixth street, tonight.

Victory Post, 54, American Legion, Garfield Hall, Walker Auditorium, 7:30 p.m.

G.A.R. meeting and instruction by Commander-in-Chief Daniel R. Hall, Patriotic Hall, 2 p.m.

City Planning Association, 600 Realty Building, 2:30 p.m.

Pacific Review, 46, Woman's Benefit Association of the Maccabees, St. Patrick's masquerade, 238 South Spring street, tonight.

Henry S. Mefee and C. W. Pickell speak at meeting of Pacific Mutual Agency, Pacific Mutual Building, 9 a.m.

Former residents of New York, basket picnic, Exposition Grove, noon.

City Club, open forum on public school question, 8 p.m.

AMUSEMENTS.

California—"Dangerous Days."
Miller's—"The Fallen Idol."
Chaw's Broadway—"Just a Wife."
Palace—"The Joyous Liar."
Washington Park—Baseball, Cubs vs. Vernon, 2:30 p.m.
Hippodrome—Vaudeville.
Pantages—Vaudeville.
Empress—"Kathleen Mavourneen."
Orpheum—Vaudeville.
Alhambra—"Greater Than Fame."
Symphony—"Just a Wife."
Majestic—Stock company in "The Professor's Love Story."
Superba—"The Forged Bride."
Victory—"The Fortune Hunter."
Garrick—"Pollyanna."
Mason—"The Luck of the Irish."
Grauman's—"My Lady's Garter."
Rialto—"Don't Change Your Wife."
Kinema—"Is Zat So?" 4 Shows.
Burbank—Musical comedy.
Hollywood Community—"Right or the Right."
Hollywood Community—"Three one-act plays."
Mason—"Turn to the Right."

THE CITY AND ENVIRONS.

Woman to Preside.

Miss Emma Brugmann, of the J. W. Robinson Company, will preside at the meeting of the Retail Creditmen at 741 South Broadway, tomorrow evening.

"Critic" to be Subject.

Dr. James Main Dixon, director of Oriental studies at the University of Southern California, will deliver a lecture in the Y.M.C.A., auditorium on the campus, tomorrow afternoon, on "Paul Elmer More; Our Leading American Critic." The public is invited.

To Advertising Men.

W. G. Faulkner, English journalist and personal representative of Lord Northcliffe in this country, will be one of the speakers at the luncheon of the Advertising Club at the Alexandria at noon tomorrow. Other speakers will be Arthur Levey of New York, Francis Cuttle of Riverside, and Maj. W. F. Lineberger of the Long Beach Harbor Commission.

For War Veterans.

Roosevelt Camp, 9, Department of California, United Spanish War Veterans, will hold a smoker tomorrow evening, at Fraternal Brotherhood Hall. Chief Musician James Sykes has charge of arrangements and the programme for this "stag" promises a good time for the veterans of the G.A.R., American Legion, Soldiers' and Sailors' League, Veterans of Foreign Wars, and all the U.S.W.V. camps.

For Woodcraft Home.

Plans for the new Woodcraft home for aged members and orphaned children of the order will be presented to the Laurustinus Circle of the Neighbors of Woodcraft by Mrs. C. C. Van Orsdall and Mrs. Minnie Hiner of Portland, Or., respectively, Grand Guardian and Grand Advisor of the organization, at the meeting to be held in Walker Auditorium, Grand avenue near Seventh street, tomorrow evening. The new home is to be located near Riverside.

For Farewell Lectures.

Bahman Pestonji Wadia, Indian occultist, publisher and representative of the British and Indian government at the International Industrial conference in Washington last October, has received cablegrams which make his speedy return to Bombay necessary. Mr. Wadia will give, therefore, only two more lectures in this city, one on "Principles of Theosophy; what the ancient wisdom does for you," at 8 p.m., today, in Blanchard Hall; the other, Wednesday, at the same hour and place, on "National Problems in the Light of Theosophy."

To Have Conference Here.

The Southern California Advisory Board of the Salvation Army will hold a conference at the Clark Hotel tomorrow, beginning at 10:30 a.m. All Southern California counties will be represented. The budget for the coming year will be one of the chief topics for discussion. Harry M. Haldeman will preside. The chief speakers will be Brig. Fletcher Agnew of Chicago and Col. Mary Stillwell, who has just returned from China to conduct the women's work in the West.

WERE EARLY SETTLERS.

Long Beach Mourns Death of Two Early Pioneers.

[EXCLUSIVE DISPATCH.]

LONG BEACH, March 14.—Thomas Stovall, 89 years old, and Mrs. M. J. Vignes, 52 years old, both Long Beach pioneers, died here today.

Mr. Stovall, who settled in Long Beach forty years ago when his recent residence at 1929 East Second street was nothing but a sheep pasture and the town boasted of but a couple hundred inhabitants, passed away as the result of a stroke of paralysis suffered about a week ago.

He came to California in 1871 and for a time resided in Eureka and Humboldt counties. He was formerly Mayor and City Councilman of Long Beach. He leaves a son, H. T. Stovall, of Banning, and a daughter, Mrs. Maud Rice.

Funeral services will be held under the auspices of the Long Beach Lodge of Masons Monday afternoon at the Mottel funeral parlors. Interment will be made at Rosedale Cemetery, Los Angeles.

Mrs. Vignes, widow of the late J. L. Vignes, had also resided in Long Beach for nearly two score years. She died at her home in Los Cerritos. The Vignes family is one of the original settlers of this section of Southern California.

Mrs. Vignes leaves five daughters, Mrs. Bert Walp, Mrs. Allan Rowe, Mrs. Oliver Sweningsen, Mrs. Fred Sansoucci and Miss Maria Vignes.

Funeral services will be held from the Holt & Son undertaking parlors Tuesday morning and will be private. Interment will be made at Sunnyside Cemetery.

BUSINESS BREVITIES.

[Advertising.]

Spring and Summer Flannel Trousers, advance shipment, first qualities, all sizes; sure to be a big demand. Buy now, then watch the other fellow scramble for them—$18. Trousers Dept., second floor, Harris & Frank, Spring, north of 5th.

The Times Branch Office, 619 S. Spring st. Advertisements and subscriptions taken. Telephones Pico 100, 10391.

Steckel's should take your pictures.

NAVY IS FACING FAMINE IN OIL.

May be Necessary to Commandeer Fuel this Week.

Bids on Five Million Barrels Open on Tuesday.

Shipping Board is to Need Sixty Million Barrels.

[EXCLUSIVE DISPATCH.]

WASHINGTON, March 14.—Although the U. S. Navy Department has determined to develop the oil lands of Alaska as a supply for the Pacific Fleet, there is at the present time a very serious shortage of oil, both for the navy and for the vessels of the U. S. Shipping Board.

The Navy Department may take steps to commandeer fuel oil this week if satisfactory bids are not forthcoming on 5,000,000 barrels for which bids will be opened on Tuesday.

Conferences have recently been held by Secretary of the Navy Daniels, Admiral Benson, who will take office within a few days as chairman of the shipping board, oil experts of the Interior Department and other government officials.

Prices of oil are rapidly mounting because of the shortage and increased demand. The shipping board recently advertised for bids for a year's supply of fuel oil, but rejected the only bids which were presented because they were from 60 per cent. to 80 per cent. above the prices previously paid.

The board then advertised for bids for a six month's supply. While the prices were far above what was considered reasonable, the board accepted the bids in order to obtain a much-needed supply. The bids which are to be opened on Tuesday by the Navy Department are for 5,000,000 barrels for use on the east coast. On March 23 bids are to be opened for 3,000,000 barrels for use on the west coast.

MEXICO IS BLAMED.

Various factors are responsible for the shortage of oil. Interference with the operations of American oil companies in Mexico was one factor but by no means the only one. There has been a tremendous increase in the demand for petroleum products in the past few years, owing to the extensive use of automobiles, motor trucks, farm tractors, motor boats, submarines and airplanes and the use of petroleum as a substitute for coal.

The world is rapidly adopting the oil-burning ship. The use of oil by the U. S. Merchant Marine is growing by leaps and bounds, as evidenced by the fact that the country already has 438 oil-burning steel ships, and, of 720 vessels now under construction, 636 are to be oil-burners. The shipping board estimates that 60,000,000 barrels of oil will be required to supply its own vessels during the year 1920.

FACTORIES BURNING OIL.

Many industrial plants are also substituting petroleum for coal, the movement having gained considerable headway in the large textile and paper mills, and even in small industries in the New England section. It is claimed that besides a large saving in labor there is an actual saving in the cost of fuel.

Not only has consumption of oil greatly increased, but conditions in the oil regions in the United States have not been satisfactory during the present winter. There have been fewer new wells reported, with consequent decrease in production. The lack of new wells, it is stated, is chiefly caused by the inability of the operators to get work done by reason of poor weather, bad roads and a demoralized condition of the supply market, difficulty being found in obtaining piping, casing and other well supplies.

It is said to be a question whether or not sufficient new production can be obtained in the United States to meet the eventual requirements of consumers. The leading oil companies are extending their activities in Central and South American countries, being engaged in a rivalry with British companies to gain control of desirable fields. The American interests are credited with having the edge over the British interests line of conquest just at present.

OIL IMPORTATIONS.

During the fiscal year 1919, the United States imported a total of 1,978,951,092 gallons of oil, most of it coming from Mexico. This was an increase of 575,000,000 gallons over 1918. Most of the imports were crude oils. Exports in the fiscal year 1919 totalled 2,529,064,893 gallons, a decrease of 147,971,325 gallons from the 1918 figures. Exports were largely refined oils.

The high record of oil production in the United States was reached in the fiscal year 1918, when 350,131,000 barrels were produced.

To Construct $350,000 Plant.

[EXCLUSIVE DISPATCH.]

SACRAMENTO, March 14.—Construction of a $350,000 plant in Sacramento has been started by the Pacific Auto Rail Car Company. The company has already received an order for 100 steel cars from a railroad company in China. While the company was organized primarily to manufacture motor-driven railway cars, it will broaden its activities to take in all types of rail cars.

Little Farms in Walking Distance Only $10 Down; $5 Month

Right now, when foodstuffs are almost beyond reach—when everything has doubled or trebled in price—just when a family needs the most help—here are garden lots in a most desirable section of Boyle Heights adjoining the industrial and commercial center at lower prices than ever and on terms which allow the lots to buy themselves.

Cement walks, curbs, gas, water, electricity already on the tract.

Prices $375 to $600.

Pay $10 and start in.

Build on rear. Feed yourself from the garden in this glorious climate. Save double the price of the lots each month on your grocery bill, as well as your rent.

Rigid race restrictions.

Autos daily (and Sunday) at 10, 1:30 and 3 o'clock.

Main 762.
CALIFORNIA HOME EXTENSION ASSOCIATION
M. V. Hartranft, Pres.
728 South Hill St., Los Angeles.

"The Exclusive Specialty House for Feminine Apparel"
Garments of Style, Quality, Popular Prices

Myer Siegel & Co.

443-445-447 Broadway

This Store Has No Connection With Any Other Store

Italian Silk Vests $4.95

—most serviceable are these dainty affairs of excellent quality Italian silk. Shown in the bodice or shoulder strap styles, in flesh color only.

(Main floor)

FURS Remodeled by expert furriers in our own shop, also furs made to order. Full line of skins from which to make a selection.

Garments of Style, Quality, Popular Prices
"The Exclusive Specialty House for Feminine Apparel"

MADE ON THE PACIFIC COAST

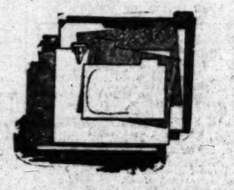

With plenty of room for lettering, these card index guides make filing easy.

A service that makes business run smoothly

If you want good health you see a physician every now and then. If you want your car to run smoothly you have it overhauled—new parts put in—every year. You ought to treat your accounting department the same way. A Baker-Vawter man, because of his training and experience, can see difficulties you can't, and suggest remedies for them—all with the idea of saving you money. Write or phone Mr. Smith.

BAKER-VAWTER COMPANY

Originators & Manufacturers Loose Leaf & Steel Filing Equipment

Los Angeles Office—806 Title Insurance Bldg.

Cheaper than Meat—and better too. More nutritious by far at one-tenth the cost. Thirty servings in each package—10 pounds of rich food when cooked.

Read on package how to get cut-out Circus for children Free.

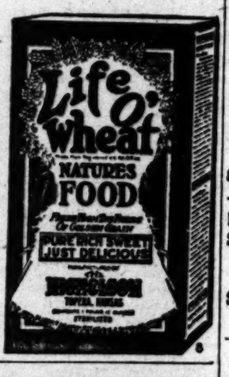

REPAIR SERVICE

We Make a Specialty of Rewinding A.C. and D.C. Apparatus

Armature, Field and Magnet Winding, Commutator, Refilled. Also Machine and Experimental work. Motors rented, bought, sold and exchanged.

Woodill & Hulse Elec. Co.
111 E. 3RD
Pico 770
Los Angeles

For Economical Pencil Luxury, Use

VENUS PERFECT PENCILS

American Lead Pencil Co., 220 Fifth Avenue, N.Y.

Tax Your Memory Remember—Easter Is Coming

That new suit bought at the Brauer Sale will afford all there is in Style and Quality at Prices 25% lower than formerly.

Fine Big Choice Medium and Winter Weight Deliveries Before Easter

All Tailoring under the direction of Chas. P. Mandaville—that's a guarantee of satisfaction.

A. Brauer & Co.
"Tailors to Men Who Know"
ONE STORE ONLY
345-347 S. SPRING ST.

TEETH $5.00

Best Set $7.00

Note better, no matter how much you pay. Including your choice of material. Double suction natural gums, harmless local anes. GUARANTEED 10 YEARS

My Extremely Low Prices

Best Set of Teeth $7.00
Gold Crowns (22 karat) $4.00
Bridge Work (22 karat) $4.00
Porcelain Crowns $4.00
Gold Fillings (Best) ..... $1.00 up
Gold Inlays (Best) ..... $4.00 up
Synthetic Porcelain Fillings ..... $1.00 up
Silver Fillings (Best) ..... 50c up
Cement Fillings (Best) ..... 50c up
Teeth Treated 50c
Gums Reformed (Painless) $1.00
Teeth Extracted (Painless) 50c

No charge for Painless Extracting and Cleaning when other work is contracted for.

X-RAY DIAGNOSIS

Old gold is valuable, pay cash or allow you full value for it on dental work.

LIBERTY BONDS ACCEPTED

HOT AND COLD WATER, ELECTRIC LIGHT, PRIVATE booths, up-to-date, SANITARY dental parlors, with skilled mechanics and graduate dentist operators whom you will not be ashamed to recommend your friends.

EXAMINATION FREE.
Hours 8:30 to 6. Sunday 9 to 12.

DR. FAIRFIELD
300 to 308 Pantages Theater Bldg.
536 South Broadway. Phone 65560.

F. HARRIS FURS! FURS!

—Expert Furrier—

Finest and largest selection of furs at

25% to 50% Reductions

Which means below manufacturing costs.

Cleaning, Repairing and Remodeling Done at Lowest Prices.

708 South Broadway
Phone 14413.

Hoyt's CAFETERIA

Hoyt's Famous Pies, Doughnuts, Cookies for sale at bakery counter, fresh daily.

422 South Broadway

Ask Your Druggist for

Cedarpa C

Saves clothes

THE ONLY MOTH EXTERMINATOR WITH A PLEASANT ODOR. 15c.

D. BONOFF

FURRIER

LATEST FUR FASHIONS
810 So. Broadway. Phone 13613

ELECTRIC LIGHTING SUPPLY COMPANY

218 West Third Street.
Phones, Main 1429; 60497.

VACUUM CLEANERS
SEWING AND WASHING MACHINES

FURNITURE

that you wish to trade for NEW? See our Exchange Department.

FOLEY'S

848 So. Main St. Phone 13819

The jewelry store visitors to California always enjoy

BROCK AND COMPANY
"The House of Perfect Diamonds"
437-439-441 Broadway

McBURNEY'S

KIDNEY and Bladder Medicine

For Bright's Disease, brick dust deposit, bed-wetting, gravel, dropsy, diabetes and rheumatism. Send 53 cents in 2c stamps to W. F. McBurney, 3007 S. Vermont Ave., Los Angeles, Cal., for 5 days' treatment. Prepaid. $2.00, regular size, all druggists. Liver Regulator, $1.40.

THE WEATHER.

[Official Report.]

LOCAL OFFICE U. S. WEATHER BUREAU, Los Angeles, March 14.—[Reported by H. R. Mosher, Meteorologist.] At 5 o'clock a.m. the barometer registered 29.89; at 5 p.m., 29.84. Thermometer for the corresponding hours showed 55 deg. and 62 deg. Relative humidity 5 a.m., 81 per cent.; 5 p.m., 30 per cent. Wind, 5 a.m., east; velocity, 4 miles; 5 p.m., northwest; velocity, 12 miles. Highest temperature, 66 deg.; lowest, 53 deg. Rainfall for season, 8.59 inches; last season to date, 6.07 inches. Barometer reduced to sea level.

LOCAL FORECAST.

For Los Angeles and vicinity: Fair Monday; fresh westerly winds.

COLORADO RIVER.

YUMA (Ariz.) March 14.—[Exclusive Dispatch from the U. S. Reclamation Service.] Gauge height Colorado River, 15.6 feet.

STATE FORECAST.

SAN FRANCISCO, March 14.—San Francisco, Oakland and vicinity: Monday, fair; fresh westerly winds.

Southern California: Monday, fair; fresh westerly winds.

Sacramento, Santa Clara and San Joaquin valleys: Monday, fair; heavy frost in the early morning; moderate winds, mostly westerly.

ARIZONA FORECAST.

WASHINGTON, March 14.—Arizona: Monday and Tuesday, fair; colder Monday.

TEMPERATURES.

	Max.	Min.		Max.	Min.
Abilene	60	—	Oklahoma	74	—
Boise	42	30	Phoenix	74	52
Boston	76	—	Pittsburgh	50	—
Buffalo	52	—	Portland, Or.	50	38
Chicago	59	—	Rapid City	66	—
Denver	66	44	Red Bluff	64	36
Des Moines	62	—	Roseburg	48	36
Dodge City	80	—	Roswell	78	—
Eureka	50	40	St. Louis	64	—
Flagstaff	62	26	St. Paul	40	—
Fresno	58	44	Sacramento	56	40
Galveston	68	—	Salt Lake City	54	—
Havre	50	34	San Diego	62	53
Helena	34	—	San Francisco	56	44
Huron	54	—	S. Luis Obispo	62	45
Kamloops	40	—	Seattle	48	40
Kansas City	66	—	Spokane	44	34
Knoxville	58	—	Tampa	68	—
Los Angeles	67	53	Tonopah	42	42
Memphis	70	—	Tucson	70	44
Modena	59	—	Washington	42	28
Needles	68	—	Williston	40	—
New Orleans	70	—	Winnipeg	40	—
New York	34	—	Yuma	80	54
Northhead	44	—			

FOR SECOND TRIAL OF MURDER SUSPECT.

The case of Ernest Carson, a negro, who was tried on a charge of having murdered George Sleeper, a Pacific Electric Railway motorman, will be reset today in Judge Craig's court for trial at some date in the near future, it was stated yesterday.

A jury which heard the evidence against Carson, disagreed Saturday, after deliberating from 6:30 p.m., the previous day, and was discharged. At that time the District Attorney declared he would try the case again. The jury stood seven to five for acquittal.

RUUD STANDARD AUTOMATIC WATER HEATER

Sixteen years of faithful service to RUUDowners

Otto Neisser
745 S. Broadway
Third Floor Tel. 61970

Funerals 1 2

Rituals

Any fraternal or religious ritual in any modern language—this is Godeau Perfect Service at half of Trust prices.

INDEPENDENT OF FUNERAL TRUST

Shipments to All Parts of the World, no extra charge for funerals in any part of Los Angeles county.

Phone Bdwy 2731 Home 53427

Godeau-Martinoni
827 South Figueroa St.
San Francisco Oakland Stockton

DESIGNERS AND BUILDERS
—OF—
DISTINCTIVE HOMES
Stanton, Reed & Hibbard
Architecture, Engineering, Construction
633 METROPOLITAN BUILDING
LOS ANGELES, CAL.

COLUMBIA

Yes, every one of you!

TIRES, all makes and kinds, at greatly reduced prices.

REPAIRING SPECIALIST.

ALSO: Roller Skates specially priced at $2.15.

Open Saturdays till 9 p.m.

ANGELUS BIKE SHOP
317 S. Main St. Pico 385.

For the display advertising of the members of the L. A. Auctioneers' Association, see Page 4, Part I, Today's Times.

VITAL RECORD.

DEATHS.

With Funeral Announcements.

ARMBRUSTER. March 14, George Armbruster, aged 45 years, beloved son of Theresa Armbruster and brother of Mrs. F. H. Keet, August Armbruster, Mrs. F. W. Flickinger and Mrs. Margaret Armstrong. Funeral 2 p.m. Tuesday from the chapel of J. H. Riedeman, 1618 South Main street.

BIGELOW. The funeral of Sarah, wife of B. H. Bigelow and mother of Emma L. and Charles H. Bigelow, will be held at Bresee Brothers' chapel, 855 Figueroa, Monday at 3 o'clock.

DIMON. At the home of her parents, San Fernando, Cal., March 13, 1920, Jessie May Dimon, aged 29 years, eldest daughter of Charles H. and Louisa L. Cunningham, widow of the late Courtland G. Dimon, mother of June K. Dimon, beloved sister of Mrs. L. M. Hopkins of Needles, Cal.; Fay Forest and Louis L. Cunningham of San Fernando, Cal.; Dr. Charles M. Cunningham of Austin, Tex., and Dr. C. J. Cunningham of Kansas City, Mo.

Funeral services Tuesday, March 16, at 2 p.m., from the funeral parlors of W. A. Brown, 1332 South Flower street. Interment, Rosedale Cemetery.

BRINEK. March 12, Maria B., wife of the late Rev. P. F. Bresse and mother of Mrs. J. T. Parker of Pasadena, E. H., P. W., Dr. Paul, M. A. and Sue E. Bresse.

The body will lie in state at the Nazarene church, Sixth and Wall streets, Monday from 1 to 2:30 o'clock. Services at 2:30 o'clock.

BRODINE. At Nogales, Arizona, March 12, 1920, Albert Brodine, aged 63 years, husband of Clementina Brodine and father of Charles and Ernest A. Brodine.

Masonic funeral services at the chapel of Bresee Brothers, 855 Figueroa, Monday at 2 o'clock.

DURNFORD. March 13 at 734 West Forty-seventh street Mary C., beloved wife of William T. Durnford, mother of William T., Jr., Viva, Mary and E. Irving Durnford, aged 56 years. Funeral Tuesday, March 16, at 8:30 a.m., from the chapel of Cunningham & O'Connor, 1031 South Grand avenue. Requiem mass at Holy Cross Church at 9 a.m. Interment, Calvary.

EICHNER. Alexander S., at Los Angeles, March 14, aged 73, loving husband of Mollie, father of Amy wolle.

Services Fulch's chapel, 2 p.m., Wednesday. Chicago and Cleveland papers please copy.

HALL. At 731 West Eleventh street, March 13, Amanda, wife of Walter L. Hall, aged 58 years.

Funeral at Bresee Brothers' chapel, 855 Figueroa, Monday at 10 o'clock.

HARKER. At 201 South Benton Way, Biddie Bain Harker, beloved child of George M. and Jessie Harker, aged 9 years.

Funeral services strictly private, from chapel of Peck & Chase Company, Monday at 2 p.m.

HERMANS. At 1901 Alessandro street, Joseph Gustafson Hermans, aged 61 years, beloved husband of Mrs. Charlotte Hermans and father of the Misses Lydia, Anna and Ethel and Messrs. Albert, Elmer, Fred and David Hermans.

Funeral services Tuesday, March 16, at 11:30 a.m., from the funeral parlors of W. A. Brown, 1332 South Flower street.

JOHNSTON. March 13, 1920, Mrs. Sarah E. Johnston, aged 75 years, beloved mother of Mrs. Margaret Freeman and Mrs. Frank L. Granzin.

Funeral services from chapel of Gates, Crane & Earl, 1734 Highland avenue, Hollywood, Monday at 3 p.m.

LANIER. At Pasadena, March 11, Charles F. Lanier, husband of Cecil Lanier, aged 59 years.

Funeral at Bresee Brothers' chapel, 855 Figueroa Tuesday at 2 p.m.

McBEE. Funeral services for Frank M. McBee will be held from the chapel of Pierce Brothers, 810 South Flower street, Monday, March 15, 1 p.m.

MERCER. Funeral services for Mary P. Mercer will be held from the chapel of Pierce Brothers, 810 South Flower street, Monday, March 15, at 10 a.m.

POOLEY. At 3752 Dalton avenue, Los Angeles, March 14, 1920, Ordnover Pooley, native of England, aged 87 years.

Funeral services at St. Andrew's Episcopal Church, corner Normandie avenue and Exposition boulevard, Tuesday at 2 o'clock. Friends invited. Buffalo (N. Y.) and Guelph (Can.) papers please copy.

PROCTER. March 14, Thomas M., beloved husband of Mrs. Margaret G. Procter and father of Melville S. and Harry T. Procter, aged 52 years.

Remains at the chapel of Cunningham & O'Connor, Interment, Chicago, Ill.

ROBERTS. Passed away at his late residence, 1154 Elden avenue, March 13, Theodore Brober Roberts, aged 7 years, 10 months, 1 day.

Cremated at Rosedale Cemetery. Ashes to be scattered at Calvary Cemetery. Please omit flowers.

ROSENBERG. March 14, 1920, Fannie Rosenberg. Remains at the chapel of J. D. Fatts & Co.

SCOTT. Richard Scott, 573 South Boyle avenue, March 14, aged 77 years.

Funeral from the Hollenbeck chapel, Tuesday, March 16, at 10 a.m. Vesper & Hare, directors.

SWEETSER. At the family residence, 1900 Primrose avenue, South Pasadena, March 13, 1920 Mrs. Harriet Sweetser, beloved wife of J. V. Sweetser.

Private funeral services will be held at the chapel of Turner, Stevens & Berry, today at 2 p.m.

SMITH. At her home, 716 North Ardmore street, March 12, 1920, Mrs. Mary P. Smith. Interment, Aurora, Illinois. J. D. Fatts & Co., directors.

STEELMAN. Died at Glendale, March 12, 1920, Nellie Constance Steelman, beloved wife of C. S. Steelman, 22 years of age.

Funeral at the Little Church of the Flowers, Forest Lawn Cemetery, Tuesday, 2 p.m.

STOVELL. Thomas, March 14, at his home in Long Beach, beloved husband of Emma Stovell, father of Henry T. Stovell of Downey, Cal., and Mrs. Marion Rice of San Francisco.

Funeral Tuesday at 1:30 p.m. at Mottell's parlors, Third street and Locust avenue, Long Beach. Interment, Rosedale Cemetery, Los Angeles, 3:30 p.m. Please omit flowers.

YATES. At 3012 University avenue, March 14, 1974, 10a M., wife of C. E. Yates, aged 59 years.

Funeral services at the chapel of Bresee Brothers, 855 Figueroa, Tuesday at 1:30 o'clock.

LODGE NOTICE.

Westgate Lodge, No. 338, F. & A.M., will confer the Third Degree this Monday evening, Masonic Temple, Pico and Figueroa streets.

AUGUST WACKERBARTH, Secretary.

FUNERAL DIRECTORS.

H. H. OVERHOLTZER-SONS CO.
E. CLAIR OVERHOLTZER—L. W. OVERHOLTZER
MAIN 6003—PICO AT GRAND—60003.

Ivy H. Overholtzer,
3613 street at Tenth. 61049—Main 1048.

ROBERT SHARP & SON. MAIN 1029.

C—R—E—S—S—E.
Garrett & Company, 1237 S. Flower.

Robert Sharp & Son. Main 1029.

Utter & Ruppe.

Darling's Shop.
FLORAL DESIGNS
Artistic work. Reasonable prices.
Sixth st., bet. Bdwy. and Spring. F or Bdwy. 3004.

NEW LEGION POST.

[LOCAL CORRESPONDENCE.]

TEHACHEPI, March 14.—Tehachepi Post of the American Legion was organized last night with forty members enrolled from the towns of Mojave and Woodford, and the Tehachepi district, and it is expected the total membership will be over 100.

Officers elected were: Thomas Downs, Commander; Roy Davis, Vice-Commander; Arthur Keeley, Adjutant and Treasurer; members of the Executive Committee, Ed McFarlane, Murty McCarthy, Clyde Brite, Lewis Vance and Harold Woolsey.

RECORD POULTRY PRICES.

[LOCAL CORRESPONDENCE.]

TULARE, March 14.—Record prices for February eggs will be paid by the Tulare Co-operative Poultry Association as the result of the regular monthly meeting of the directors. Forty cents was set for number ones and 36 cents for number twos. Last year for the same month the prices were 33 and 31 cents, respectively. The February business of the association totaled $29,000 as against $22,000 a year ago. Two thousand dollars' worth of baby chicks were delivered to the members during the month. The association handles one-third of the egg shipments from this city.

PARIS GREEN FATAL.

[LOCAL CORRESPONDENCE.]

PORTERVILLE, March 14.—W. J. Wallace, a ranch owner of this district, died at a late hour Thursday night from a dose of paris green taken with suicidal intent. Wallace took enough to have killed thirty-five or forty people. He is thought to have been unbalanced. He leaves a wife and two small children. There was no insurance.

PAN-GERMANY IS RETURNING

But Day of Peaceful Nation is Over.

Russia the World Power Coming Back.

Undersea Boat Still Ou... World's Peril.

BY HARRY CARR.

[EXCLUSIVE DISPATCH.]

MAMARONECK (N. Y.), March 14.—Germany's day is coming; return of Pan-Germany is inevitable.

Germany came into the international game too late, and had not the necessary material. After all, Prussia is a sunless land with poor soil.

Now, as never before, the fate of a nation lies, not in its fighting men, but in its resources.

Judged by this standard is the inevitable world of tomorrow. She has the power, the enormous [illegible] which mean world [illegible]. The starvation and [illegible] by the soviet ruin are [illegible] dents, fly blots that [illegible] nag switch her tail a [illegible] of the mighty [illegible] gotten all about them [illegible] of the snows is [illegible] ly but irresistibly [illegible] pean rule.

England's great [illegible] that was absolutely [illegible] years ago. This [illegible] the perfection for the [illegible] the undersea boat. [illegible] the propagandists may [illegible] fact remaining that [illegible] nearly defeated the Allies. It has made the [illegible] sea by any one power [illegible].

Now that we have [illegible] the League of Nations [illegible] is for Uncle Sam to [illegible] very acutely, and [illegible] large in the offing.

INCOME TAX P...

The approach of the [illegible] tenth day of March has [illegible] income tax to the fore [illegible] general excitement. [illegible] grief expected; here [illegible] a great outburst of [illegible] amazing complications [illegible] turns. There is a [illegible] over the red tape which [illegible] plicated as to require the [illegible] an expert.

The feeble mind with [illegible] the blanks seemed to [illegible] a special search for [illegible] mysterious ways of [illegible] and simple statements [illegible] has arisen from the [illegible] the request of the [illegible] partment that every [illegible] government spy to report [illegible] boor's income tax.

This request has met [illegible] denunciation from the [illegible] papers who think [illegible] administration [illegible] enough of that odious [illegible] ing the war without [illegible] spy into the piping times [illegible].

CHURCH EXPOSES H...

Trinity Church, which [illegible] the richest landlords in [illegible] has stepped into the [illegible] ing controversy with [illegible] fect. The church corporation [illegible] has made only the most [illegible] creases in rent, but claims [illegible] that it is making no [illegible] turn on its investment [illegible] ing $110 a month for [illegible] like of which rent [illegible] York for $75 and $[illegible].

The investigation [illegible] ous organizations [illegible] profiteering have been [illegible] against the middle man [illegible] seldom that the [illegible] by the people [illegible] who rants with the [illegible] again.

No one in the [illegible] knows what to [illegible] tumble would [illegible] On the other hand [illegible] increases, because [illegible] ever this fall. [illegible] scribed the [illegible] being there [illegible] has stroked out [illegible] the Ziegfeld Follies [illegible] is due to be boosted [illegible] up while he [illegible] which way the [illegible] the landlords [illegible] moving day with [illegible] any house for [illegible] time. They [illegible] the risks of [illegible] feeble back of the [illegible].

The annual report [illegible] York Public Library [illegible] we are getting very [illegible] but shy on religion. [illegible] a steady decline [illegible] circulation of [illegible] ligion, but bobs up [illegible] ena have rivaled Bible [illegible] ity.

New York is rather [illegible] the fact that 192,[illegible] the reference department [illegible] that being seven times [illegible] used the famous reference [illegible] the British Museum is [illegible] the British can't pay the [illegible] ter of ten billion [illegible] can foreclose on the [illegible] and bring it over here.

While the vote [illegible] beer in Jersey, the [illegible] of New York is [illegible] fact that you can buy [illegible] as you are able to pay [illegible] ders in Bohemian cafés [illegible] whisky saintly [illegible] ale bottles. The price is [illegible].

Jail Delivery Fee Plan.

[1ST A. P. NEWS SERVICE.]

OMAHA, March 14.—In effect a wholesale delivery [illegible] County Jail here, in which [illegible] the limit, was [illegible] Mike Clark and [illegible] night within five [illegible] the delivery was [illegible] ried out.

Degree for Cornell Head.

[1ST A. P. NEWS SERVICE.]

ITHACA (N. Y.), March [illegible] Cornell University [illegible] degree of war [illegible] dergraduate who [illegible] when in good [illegible] military [illegible] States during the [illegible].

Sacramento Asks Fair.

[EXCLUSIVE DISPATCH.]

SACRAMENTO, March [illegible] Sacramento Chamber [illegible] will ask the [illegible] pany to erect a [illegible] Sacramento to [illegible] old wooden [illegible] company was [illegible] the construction [illegible] when the [illegible]

YOUR ENDORSEME...

That's what our elegant Spring Apparel will receive if you'll only take time to estimate the goodness of the fabrics and the tailoring

Mullen & ...

PAN-GERMANY IS RETURNING

But Day of Powerful Teu[illegible] Nation is Over.

Russia the World Power of Coming Era.

Undersea Boat Still One of World's Perils.

BY HARRY CARR.

[EXCLUSIVE DISPATCH.]

MAMARONECK (N. Y.) [illegible] 14.—Germany's day is done. The turn of Pan-Germany is held inevitable.

Germany came into the [illegible] tional game too late, and she the necessary material [illegible] After all, Prussia is a cold, sunless land with poor soil.

Now, as never before, the [illegible] of a nation lies, not in its fighting men, but in its material sources.

Judged by this standard, it is the inevitable world [illegible] tomorrow. She has the war power, the enormous food [illegible] which mean world dominion.

The starvation and havoc [illegible] by the soviet rule are mere dents, fly bites, that made [illegible] nag switch her tail a little. [illegible] of the mighty future will be [illegible] gotten all about them. Old [illegible] of the snows is surely moving [illegible] ly but irresistibly onward to [illegible] pean rule.

England's great danger [illegible] that was absolutely unforeseen years ago. This peril is the [illegible] the perfection by the Germans the underseas boat. Whatever the propagandists may write, the fact remaining that the [illegible] nearly defeated the Allies, and it has made the domination of sea by any one power impossible.

Now that we have gaily [illegible] the League of Nations over, is for Uncle Sam to look very acutely, and Russia looms large in the offing.

INCOME TAX FEVER.

The approach of the fifteenth day of March has brought income tax to the fore as a matter of general excitement. In addition to grief expected here has been a great outburst of disgust, amazing complications of the turns. There is a general [illegible] over the red tape which is [illegible] plicated as to require the [illegible] an expert.

The feeble mind which [illegible] the blanks seemed to have a special search for some mysterious ways of making [illegible] and simple statements. Another has arisen from the people, the request of the Treasury Department that every one [illegible] government spy to report his neighbor's income tax.

This request has met as [illegible] denunciation from the [illegible] papers who think the [illegible] administration introduced [illegible] enough of that odious [illegible] ing the war without [illegible] spy into the piping times of [illegible]

CHURCH EXPOSES RENTS.

Trinity Church, which is [illegible] the richest landlords in New [illegible] has stepped into the rent [illegible] ing controversy with sensational effect. The church corporation has made only the most moderate increases in rent, has disclosed that it is making an annual return on its investments by charging $16 a month for rooms like of which regularly rent in New York for $75 and $80.

The investigations made by various organizations into the profiteering have returned a verdict against the middle man. It is seldom that the owner is [illegible] by the gouges, but the [illegible] who rents with the idea of [illegible] again.

No one in the renting [illegible] knows what to expect. A tumble would not surprise [illegible] On the other hand if [illegible] increases, houses will be [illegible] ever this fall. Somebody described the New York [illegible] being like a ship coal [illegible] has strolled out on the [illegible] the Ziegfeld Follies. He [illegible] is due to be booted out, but [illegible] up while he can. Not [illegible] which way the cat is going [illegible] the landlords approach the [illegible] moving day with a refusal [illegible] any house for less than a [illegible] time. They are determined [illegible] the risks of the crisis [illegible] feeble back of the renter. [illegible]

The annual report of [illegible] York Public Library informs [illegible] we are getting very strong on [illegible] but shy on religion. There [illegible] a steady decline since the [illegible] circulation of books relating [illegible] ligion, but boks on psychology [illegible] ena have rivaled fiction in [illegible] ity.

New York is rather [illegible] the fact that $92,398 readers [illegible] the reference department [illegible] that being seven times as [illegible] used the famous reference [illegible] the British Museum in London. The British can't pay that enormous ter of ten billion they owe [illegible] can foreclose on the British [illegible] and bring it over here.

While the row rages [illegible] beer in Jersey, the comparatively [illegible] of New York is probably due [illegible] fact that you can buy it as [illegible] as you are able to fight for it. [illegible] ders in Bohemian cafes will [illegible] whisky faintly disguised [illegible] ale bottles. The price is $10 a [illegible]

Jail Delivery Plot Thwarted.

[1ST A. P. NIGHT WIRE.]

OMAHA, March 14.—A plot to effect a wholesale delivery [illegible] County Jail here, in which [illegible] the limit, was thwarted by [illegible] Mike Clark and two [illegible] night within two hours of the [illegible] the delivery was to have been tried out.

Degree for Cornell Service Men.

[1ST A. P. NIGHT WIRE.]

ITHACA (N. Y.) March [illegible] Cornell University will confer [illegible] degree of war alumnus on [illegible] undergraduate who left the university when in good standing to enter military service during the World War, it was announced today.

Sacramento Asks for New Pens.

[EXCLUSIVE DISPATCH.]

SACRAMENTO, March 14.—The Sacramento Chamber of Commerce will ask the Southern Pacific Company to erect a $1,000,000 depot in Sacramento to replace the present old wooden structure. The railroad company was about to proceed with the construction of a new depot when the war upon the plans.

California Interests

Editorials—News—Business—Society—The Drama

The Los Angeles Times

VOL. XXXIX. MONDAY MORNING, MARCH 15, 1920.—PART II: 12 PAGES. POPULATION { By the City Directory—(1919)—[illegible] By the Federal Census—(1910)—[illegible]

[illegible]TH TREADS WIND'S WAKE

[illegible]ans Crushed as Poles [illegible]re Blown Down.

[illegible] Sustains a Possible [illegible]fracture of Skull.

[illegible]mage Done by Raging [illegible]shore "Boomer."

[illegible]raging offshore "boom-[illegible] prevailed here yesterday and last night was the [illegible] of a low-pressure area [illegible] Colorado and a high-[illegible]ure area off the California [illegible] according to a state-[illegible]ment last night by the [illegible]ther Bureau.

[illegible] statement says [illegible] the case of a wind [illegible] of a high pressure [illegible] coming downhill toward [illegible]ssure area, and that [illegible]ition prevailed all the [illegible] the gulf to the [illegible] line. It is an indi-[illegible] of fair and dry weather [illegible] statement concludes.

[illegible]ersons were injured, one [illegible] probably fatally, five au-[illegible] were completely or par-[illegible]ed, and a score of trees [illegible] poles were blown [illegible] the high wind that pre-[illegible]ailed the city yesterday. [illegible] fires are directly [illegible] to it, and the traffic on [illegible] local street car lines [illegible] blocked as the re-[illegible] damage caused by the [illegible] breaking of a telegraph [illegible] in the southeastern part of the [illegible] contributed to the general [illegible] by putting out of com-[illegible]mands of telephones.

[illegible] damage and injury [illegible] Hanson avenue, be-[illegible] and Long Beach [illegible] poles, carrying a [illegible] furnished to the ground, [illegible] other, crushing five [illegible] and injuring some of [illegible]. The poles belonged [illegible] California Telephone [illegible]

[illegible] Reeves, 31 years old, [illegible] Fifty-eighth street, [illegible] Arthur J. Reeves, and [illegible] his wife, baby and [illegible] Reeves, were in the [illegible] that was struck

(Continued on Seventh Page.)

BUYS PROPERTY FOR UNIVERSITY.

First Development in Five-Million Programme.

U.S.C. Pays Forty Thousand for Medical College.

Proximity to Hospital is the Determining Factor.

The first definite development in the $5,000,000 expansion programme of the University of Southern California became known yesterday through the announcement that the present building and site of the college of physicians and surgeons, adjoining the Angelus Hospital on Washington street, has been bought at a cost in excess of $40,000.

Through the purchase of this property, formerly leased by the university, a frontage of 222 feet on Washington street has been acquired, according to Dr. George F. Bovard, president of the institution.

It is proposed, he stated, to erect additional buildings for the college of physicians and surgeons, to cost approximately $100,000.

While it is planned to centralize the various colleges so far as may be practicable, Dr. Bovard stated, the university authorities deemed the advantages to be derived by the medical college through its proximity to the Angelus Hospital to be a deciding actor in retaining it upon its present site.

"In our plans for the expansion of the university in its entirety," he said, "we have included necessary additions for the college of physicians and surgeons, keeping in mind, of course, the necessity for maintaining the college at its present high standard of efficiency."

Plans already have been announced by the university through which it is proposed to erect seven new buildings along a frontage of six blocks in Universtiy avenue from Thirty-fourth street to Exposition boulevard, adjoining Exposition Park. The institution's new $600,000 administration building will be the central and largest structure of the group.

WANT GARAGES BARRED.

A petition signed by a large number of property owners was filed with City Clerk Wilde Saturday asking that the City Council adopt legislation that will prohibit the establishment and maintenance of public garages either for storage of automobiles or for making repairs, in residence sections of the city. The petitioners declare garages are being opened in numerous residence sections, to the detriment of property value.

PRESENT :: IS OUR :: GREATEST :: TOURIST :: SEASON.

Noted Visitors Make Southland Hotel Registers Veritable Who's Whos.

Lady Clifton Robinson

Bliss Carman. Herschel V. Jones

Among Our Nationally Known Visitors.

SOUTHERN CALIFORNIA has been the Mecca for thousands of visitors in the past. But never before in history have so many persons of wealth and distinction been temporary residents of the Southland. Today, in this land of flowers and sunshine, every hotel register is a "Who's Who," for it is our greatest tourist season.

Among the many well-known persons now here are: Francis Grierson, essayist and musician; Bliss Carman, poet, who is staying at the Maryland in Pasadena; Cosmo Hamilton, English novelist; Will Levington Comfort, novelist; Alice Gentle, prima donna; Maud Allan, dancer; Lord and Lady Glenconner and their sons, the Hons. David and Stewart Glenconner; Herschel V. Jones, publisher of the Minneapolis Journal and world-known book collector, who is at the Huntington. Dr. and Mrs. Morris Lee King, the former of whom is foreign medical director of the New York Life Insurance Company, and the latter a well-known interpreter of poetry and drama, who are at the Maryland; E. C. Converse, New York banker; Edward T. Smith, Chicago packer; A. B. Kuppenheimer, the clothing man, and W. E. Campbell, steel maker, who are at the Huntington; Payson Merrill, noted lawyer, who is at the Green; W. G. Faulkner, who is visiting the United States on behalf of Lord Northcliffe and is staying at the Alexandria.

At Santa Barbara are: William S. Dalliba, former manager of the American Express Company in Europe; Hon. Myron T. Herrick, former Ambassador to France and Governor of Ohio; Charles Lewis Taylor, president of the Carnegie Hero Fund Commission; Wallace Rice, Chicago playwright; Col. Robert M. Thompson, of Washington, D.C., former president of the Navy League and honorary president of the Olympic Games Association, who is the house guest of his daughter, Mrs. Stephen Pell; Dr. Charles Harriss, one of the world's most noted organists; Alan Sullivan, Canadian author; Lord Queenborough, of London, who is a guest at the home of Mrs. William Millar Graham; Millie Bunnell, owner and publisher of the Duluth News-Tribune, who is the house guest of his friend, Charles Hinman Graves, former Minister to Sweden and Norway; Admiral Willard Herbert Brownson, of Washington, D.C.; Wallace Irwin, story writer, and former Justice John Candler of the Georgia Supreme Court.

Among the well-known persons at San Diego and Coronado are: Mrs. William F. R. Hitt, formerly Katherine Elkins of Washington, D.C., and Mrs. Thomas F. Cobbs, of Shanghai, China, wife of the Oriental tobacco magnate.

"DRY" DREAMS DEALT THWACK.

Can't do it While Grape is with Us, Says Carman.

Says Now Wine's Gone, Poetry Must Step Into Breach.

Also Speaks Word for Better Training of Youths.

There is too much poetry in the California grape for the dyed-in-the-wool prohibitionists ever to realize their dream of world dominion, was the opinion expressed yesterday by Bliss Carman, one of the best-loved of American poets, who is here for a visit of two months, stopping at the Maryland. Mr. Carman came to Los Angeles from Saranac Lake in the Adirondacks, whither he went for his health, and where, for lack of even "two-and-three-quarters," he has been imbibing vast quantities of forty-degrees-below-zero ozone.

Mr. Carman, whose last visit to Los Angeles was fifteen years ago, when the purple grapes were smiling on the hills, etc., was yesterday taken by his old friend, W. Irving Way, and a number of others, to a high hill overlooking Los Angeles and was told to look at the beautiful scenery about him.

"Scenery? I don't see any scenery!" frowned the poet. "All I see is trees, hills, rocks and houses. Why, last time I was here—say, Way, remember that wonderful stuff we sampled just before we left the Maryland and started out for the hills? Ah, then we saw things! There was real scenery in those days, but those days are gone, and so is the scenery. Pardon me, friends. 'My heart is in the coffin with Demon Rum—and I must pause till it comes back to me.'

"I tell you," continued Mr. Carman, growing more serious, "as the dry years of the future vanish into the Sahara of the past, it will not be a drink of wine that America will need most, it will be poetry, and poetry and prohibition are as far apart as democracy and Puritanism. Adam had plenty of natural scenery around him, but he never wrote an epic, because he had nothing to drink but Adam's ale. Had he lived in California, say in 1910, it is probable that he would have written something finer than the Songs of Soloman or the Psalms, accredited to Solomon's father. It simply can't be done on aqua pura."

"How did you write poetry in the old days?" Mr. Carman was asked. "Lots of us have tried to write poems, but we never could, even when we had the jug of wine and the 'thou.'"

"I don't know how I wrote it, and am not sure that I did, although I confess to have written many verses," replied Mr. Carman. "I don't think any poet knows how he writes poetry; he simply writes it. You see (and again Mr. Carman fell into a reminiscent mood,) it's like the old Scotchman whose wife scolded him for his habit of drinking. 'Ah, Molly,' replied Sandy, 'it's no a habit; it's a gift.' Every man is a poet at heart; that's why we all like to read Shakespeare and Tennyson and all the rest of 'em. We would all like to write poetry, too, only, somehow, we can't quite get the knack of it. Good expression is born of the mastery of form, and that is not easily acquired, and even those who do acquire it, to some extent, can't tell others how to go about it."

Mr. Carman is a great believer in the all-around development of men and women, and yesterday declared that in his opinion compulsory physical training should be incorporated in a system of compulsory education.

"A certain amount of military training would not be bad for the young men of our country," said Mr. Carman. "The balanced man or woman must be developed physically, mentally and spiritually, and not until we have a race of such men and women will the fine arts come to flower and fruition as they did in ancient Greece."

Although born in the province of New Brunswick, Can., in 1861, Mr. Carman has spent at least half of his life in the United States, and his poems are as widely read in America as in his native country. He collaborated with the late Richard Hovey in the writing of "Songs from Vagabondia," which, though written more than thirty years ago, are still popular with the reading public of every English-speaking nation. "Songs from Vagabondia," was followed by other books, written in collaboration with Mr. Hovey, and these were followed by numerous books of poems and essays. One of his best-known works is "The Ballads of Lost Haven," a book of which Theodore Roosevelt was particularly fond. One of his most poetical prose works is "Poetry and Life," a work dedicated to his friend, Mr. Way. His latest work is called "April Airs," a book of light, happy songs. "The Daughters of Dawn," a pageant written by Mr. Carman and Mrs. Mary Perry King, was presented in Los Angeles several years ago by members of the Friday Morning Club. Mrs. King, who is here, it was learned yesterday, is planning to give, in the near future, several readings from the popular pageant play. After a prolonged visit in the Southland Mr. Carman will return to his home in New Canaan, Ct.

LIGHTS FOR HOLLYWOOD.

H. T. Wright, secretary of the Hollywood Board of Trade, stated yesterday that the bureau of power and light of the public service department is making estimates for the proposed post-lighting system for the streets of Hollywood. The Board of Trade is back of a movement to form an improvement district to include the Hollywood territory and vote bonds for the purpose of installing the new lighting system.

CALLS POETRY A NECESSITY.

Should Have Place in Every-day Life, Says Visitor.

Also Voices Plea for Better Use of Mother Tongue.

Woman Known in Many Lands is Southland Sojourner.

There is a place and a demand for American poetry in the "every-day life" of the people of this country, is the assertion of Mrs. Mary Perry King who is in Pasadena with her husband, Dr. Morris Lee King, foreign medical director of the New York Life Insurance Company. Mrs. King is an interpreter of poetry and an authority on interpretive dancing, pantomime and the staging of pageants.

Mrs. King arrived recently to spend the winter in Pasadena, following a strenuous season in New York, where she gave a number of programmes for charity in conjunction with artists of that city. Her readings are illustrated with dances and living color pictures.

"The only thing needed to make poetry the most popular thing in America is an understanding of it," she said yesterday. "To be understood, it must be properly read—read in a clear, pure, plastic English that conveys the meaning that the poet gave it."

As a result of years of study of the English language, both in this country and in England, she has a digest to correct laxities in the English speech. She said that once the purpose of the language is explained to a person, it is possible to teach them to use good, clear, clean-cut English. By the system, she said, a person can master his deficiencies in one day of twelve hours or twelve lessons of an hour each.

Mrs. King is co-writer with Bliss Carmen of the prose volume, "The Making of Personality," as well as of various poems and stories.

Her programmes in New York are given in collaboration with Dr. Frank Crane, Rudolph Ganz, Lieut. Robert Nichols, and Mrs. Joice Kilmer and other noted artists.

BRUTAL ATTACKS ON TWO WOMEN REPORTED

ONE SAYS THREE MEN BEAT HER WHEN SHE REFUSED TO GIVE RINGS.

Brutal attacks on two women in widely-separated parts of the city were reported to the police yesterday morning. Robbery was the motive in one. In both instances the women finally managed to escape.

Mrs. Pearl Slone of 1701 East Washington street was the victim of three men, the University and Central Station reports state. According to her story, she was held up by three men near Washington street and Long Beach avenue and told to give up the rings she wore on her fingers. Clenching her fists, the woman refused to obey. She says the men then jumped on her, beat her and finally fled when they were frighten d by the approach of an automobile. Mrs. Slone was taken to the Receiving Hospital, where she told her story and was given emergency treatment for bruises.

Mrs. Bessie Sessinghaur of 5915 Mettler street was the other victim, according to the police report. She told the officers she left a street car at San Pedro street and Slauson avenue and started to walk toward her home, taking a short cut across a vacant lot. When midway to the next corner, she said, a man dressed in some sort of a uniform followed her and pressed a revolver to her side. He struck her and knocked her to the ground. A struggle followed and the woman finally freed herself and ran home.

FUNERAL TOMORROW.

Services for Mrs. Del Valle to be at St. Vincent's.

Funeral services for Mrs. R. F. Del Valle, wife of former State Senator R. F. Del Valle, who died at the family residence, 3508 South Figueroa street, Saturday night, will be conducted at St. Vincent's Church tomorrow at 9:30 a.m. Burial will be in Calvary Cemetery.

Mrs. Del Valle was 61 years of age and a native of San Francisco. Besides the widower, she leaves a daughter, Mrs. Lucretia Del Valle Grady, who gained renown as leading lady of the "Mission Play" during the early years of its run here.

RAID NETS SEVENTEEN.

Purity Squad Descends Upon Hotel on South Hill Street.

Seventeen men and women, including one "landlady," were gathered into the Purity Squad net shortly after 3 a.m. yesterday when Officers Fore, Evans and Kanatsher paid an unexpected visit to the Clerenden Hotel, 452 South Hill street. It took three trips of the patrol wagon to take the prisoners to the City Jail, where charges varying from vagrancy to disturbing the peace and violation of the rooming-house ordinance, were lodged against them. One sailor managed to get away. A register was taken for evidence.

WOMAN'S PLACE IS IN THE HOME, SAYS TITLED VISITOR.

Though admitting that American women are very clever, Lady Clifton Robinson, member of the British peerage and prominent in British and American Red Cross work during the war, who is a visitor here, yesterday expressed the opinion that a woman's place is in the house, making a home for her husband.

Lady Robinson is affiliated with the anti-suffrage movement in England and does not agree with the popular belief that women should have equal rights. She is stopping at the Alexandria and is being entertained by many friends here.

During her stay on the Pacific Coast she will visit Santa Barbara and other places, where social functions in her honor are being planned. Following these side trips she will return to London by way of Japan and China.

WILL TAKE BODY EAST.

Burial of Slain Captain to be in Kansas Home City.

Frank Doster of Altadena, father of the late Capt. Wade Doster, who was killed at Columbus, N. M., by a woman who was believed to be his wife, announced yesterday that funeral services will not be conducted here.

The body of Capt. Doster is being held at the morgue of J. D. Faris, and at some future date will be taken back to the former home of the Dosters in Marion, Kan., for burial. Services will be held at that time.

The father stated yesterday that he investigated the circumstances surrounding the killing of his son and established for a certainly that the woman in question had never been married to the captain.

TO PRESENT AN OPERA.

During the first week of May the boys' and girls' clubs of Polytechnic High School will give the comic operas, "The Firefly." This cast will include Viola Deignan, Florence Wadman, Elmer Atchison, Lucille Marsh, Thekla Goers, Francis Wells, Gus Brown, Fay Loomis, Edna Hitchcock, Dick Lupfer, Nelson Faithful, Archie H. Mahan, Leola Frauenborger, Adalyn Sutphen and Madeline Fleming. The Polytechnic Ionian Society will hold a meeting in the school auditorium Wednesday evening.

TO KEEP PACE WITH INDUSTRY.

Pacific Fruit Express Plans Two-Million Expenditure.

Will Add to Icing Facilities to Handle Our Crops.

Plan Improvements at Colton and at Los Angeles.

Because of the increased output of California products, the Pacific Fruit Express will spend $2,000,000 this year in enlarging its icing facilities, it was announced yesterday by C. M. Secrist, vice-president and general manager of the company. This is in addition to the 4000 new refrigerator cars already planned and which will cost between $15,000,000 and $16,000,000.

"Regardless of the high cost of machinery, building materials and labor," said Mr. Secrist, "we are making an effort to provide shippers with the increased facilities they require for preservation and transportation of their products."

Mr. Secrist stated that the Pacific Fruit Express in 1919 used approximately 1,000,000 tons of ice, manufacturing 221,000 tons, harvesting 175,000 tons and contracting for the balance. This ice was almost all used to protect shipments moving over the Southern Pacific and Union Pacific, who are the joint owners of the P.F.E. Due to the fact that cars are iced seven or eight times between the Pacific Coast and Chicago, almost 500,000 icings were necessary in 1919 to safeguard shippers.

The contemplated improvements will include:

Roseville—Conversion of plant to electric drive, installation of additional 150-ton, daily electric-driven unit and extension of icing platform, at a cost of $239,000.

Colton—Installation of additional 175-ton daily electric-driven unit and increase in day storage, at a cost of $210,500.

Los Angeles—Conversion of steam plant to electric drive; installation of additional 100-ton daily electric-driven unit and construction of 12,000-ton storage room.

Sparks—Abandonment of the icing station at Truckee and the establishing of a regular icing station at Sparks for all shipments moving over Southern Pacific under refrigeration. Construction of an electric-driven artificial ice-manufacturing plant of 150 tons daily capacity and 20,000 tons storage, costing $369,500.

North Platte, Neb.—Abandonment of present ice houses and construction of new icing plant and installation of a new fifty-carload-capacity platform, at a cost of $464,000.

Wallula, Wash.—Conversion of the present natural ice storage house to artificial ice-manufacturing plant of 4000 tons daily capacity, to cost $66,000.

Carlin, Nev.—Increase storage capacity by 10,000 tons and lengthen platform by ten car lengths; cost, $62,670.

WIRES PUT KICK IN RANCH LIFE.

Farmer Hews Down Gum Tree with Bizarre Results.

Cow is Promptly Toasted by Fouled Electric Wires.

Agriculturist Knocked Ten Feet by Charged Fence.

[LOCAL CORRESPONDENCE.]

CHINO, March 13.—W. T. Butterfield, Chino rancher, today chopped down a blue gum tree. By this action he cut short the earthly career of one of his own perfectly good cows. The gum tree incident also resulted in his neighbor, W. H. Hewitt, being kicked ten feet by a fence. Mr. Hewitt's cow, moreover, had a narrow escape from leaving this mundane sphere while the dairy animal which was the property of Mr. Butterfield was transformed into a partial barbecue.

In explanation of just how the chopping down of one blue gum tree could have such disastrous and bizarre results, it was said that the

(Continued on Second Page.)

YOUR INDORSEMENT

That's what our elegant Spring Apparel will receive if you'll only take time to estimate the goodness of the fabrics and the tailoring

Cullen & Sheets

Broadway at Sixth

Genuine Old Violins

See Window Display

This collection of genuine old violins is one of the finest ever displayed on the Coast. It offers an unusual opportunity for those interested in a really fine violin to make a desirable selection.

These fine old violins are all guaranteed by us

A Few of the Most Desirable Instruments

Joannes Franciscus Pressenda	$2500
Ferdinandus Gagliano	$1750
Petrus Garnurius	$1250
Andreas Borelli Parrua	$1000
Geo. Battista Gabrielle	$800
Jacques Pierre Michelot	$750
Mathes Hofman	$750
Carlo Bergonzi	$500
Old Italian Violin	$450
Hieronymus Amati	$350
Giovanni Franciscus Pressenda	$275
Joseph Klotz	$250

Other Genuine Old Violins as Low as $65

Call and inspect these instruments or write for detailed descriptions. Special attention given to mail orders. Easy payments arranged.

FRANK J. HART SOUTHERN CALIFORNIA MUSIC COMPANY

332-334 SOUTH BROADWAY, LOS ANGELES.

Riverside —"Established 1880"— San Diego

The People and Their Troubles

WHY MEN MARRY

BY JANE DIXON.

"Men marry because they meet women whom they desire and because they realise the only way they may win the right sort of woman is through marriage."—BEATRICE BARMBY.

JANE DIXON

Such a statement, did it come from any other than the gentlest and most optimistic of women, might sound brusque.

Certain highly sensitized souls might even call it brutal.

That would be because they did not know Mrs. Beatrice Barmby.

Mrs. Barmby is a charming and cultured English woman, who has come to make her home in America.

She is not given to regretting London or frowning over the crudities of the American tea service.

On the contrary, our English cousin is continually pointing out the bright spots in our modes of living and in our pursuit of happiness.

"You know," she said, turning to me the light of her quick, dark eyes, "American women have an awfully good time. They have the best time of any women in the world."

To this minute I do not know why I stammered "Thank you," but I did.

"I cannot understand why a man marries, unless it is for the reason I have suggested—that it is the accepted medium through which he may mate with the right sort of woman," Mrs. Barmby continued.

"What surprised me is that they do marry—the men. They have all the worst of it, surely. One could almost excuse them for clinging to bachelorhood indefinitely."

"I—I—don't quite gather your idea," I said, protestingly, visioning infuriated women readers inundating the editor with missives marked more by candor than compliment. "Do you honestly believe men have all the worst of the marriage game?"

It seems I had heard correctly the first time. Beatrice Barmby is not one to adjust her opinions to fit time, place or person. They are her own, and as they are, they stand.

"Indeed I do," she answered brightly, quite as if such belief were a matter of the simplest deduction and the most glaring fact.

"Might I ask how you have managed to arrive at such a unique MASCULINE conclusion?" I begged.

"Certainly," with confidence. "It seems perfectly evident, especially here in America. Your women are born to have a good time. From baby's crib to grandmother's armchair, they look upon a good time as their inalienable right. Only, of course, none of your grandmothers ever reach the armchair era. They are too busy dancing the fox trot, or managing corporations, or playing politics, or frolicking with the young folk, to yield to anything so indicative of age as the armchair.

"Given a reasonable amount of health, the vitality of the American woman is practically inexhaustible. So is her capacity for pleasure.

"When a man marries he contracts to see that this good time schedule is properly maintained. It is his bounden duty so to do. Anything less on his part marks him a failure as a husband."

It was suggested that in such circumstances the American husband must be rather an unhappy creature.

"Not at all," corrected Mrs. Barmby. "The beautiful part of it is he glories in his slavery. He is just as keen to keep the pace, even to forge ahed of his fellow-husbands in achieving a good time for his wife, as that unfortunate creature is to bask in his generosity.

"When I first came to the States to live this good time spirit was the most astounding feature of American life. I wondered if your women realised how high was the pedestal on which they were placed. After a while I discovered they did not even know they were on a pedestal. They accepted the whole affair as a matter of course.

"I have heard the girl of less exalted state rejoice because she was going to marry, and thank goodness she would not have to work any more. She could stay abed mornings and have chicken salad and chocolate cake for lunch and go to a matinee in the afternoon or to the beach, and no old job to worry about.

"Meet her a few years later. She has been so busy having a good time she has not bothered to keep herself from billowing freely in all directions. Her body is clogged with waste and her brain is clogged with rust. She has been so surfeited with her good times that she has lost her capacity for enjoyment, has become a querulous, narrow, stupid lump of clay.

"It is well many a young man cannot peek behind the curtain of the future and see, ten years hence, the slim, active, pretty girl he so ardently desires today."

Mrs. Barmby spoke of the "man shortage" in her native England.

"There will be many of the finest of our young women who will not find suitable mates," she said regretfully. "Such failure will cast no aspersion on their personal charm, accomplishments or fitness for wifehood.

"In most cases the man they would have married has passed on to the soldier's glory of death. They can only live and serve, in the best of their woman's way, their country for which the gallant made the extreme sacrifice.

"There was a time, before the war, when the spinster was regarded with pity by her more fortunate friends. She was, in a way, a thorn in the side of her family.

"I, myself, married rather late in my young womanhood." A whimsical smile brought a flush as clear-pink as an English rose to the cheeks of the speaker. "I recall how mother was always considering the men I met or those I knew who called, in the light of prospective suitors. It amused me because nine times out of ten they were utterly unsuited so far as I was concerned, for such serious project, and I never thought of them in that light.

"When I did marry I know my two aunts, who had come to regard me as rather hopeless, breathed deep sighs of relief and murmured, 'There, She has gone and landed a man at last.'

"They were happy, too, the poor dears. They felt that now I would not be cheated out of my woman's right—the right to sovereignty in a home. With 2,000,000 of the flower of our man-youth lost on the field of battle, there will be many an English woman facing remote possibilities of meeting the right man and claiming this right.

"I do believe for the sake of Britain's future it is the duty of every Englishman of whatsoever degree of eligibility to marry."

Two stories of Mrs. Barmby's have won signal recognition recently. "Betty Marchand" is a real story of a real woman of the twentieth century, who knows how to love and how to work. Betty is an English girl who comes to America and here finds her happiness.

A later effort, "Sunrise on the Hilltop," portrays the emotions of a girl of the stiff and stolid north of England, who marries a typical young American and comes to New York to live. What ensues is a valuable suggestion to young wives who have not yet learned their happiness lies in adjusting themselves to new conditions of life with wisdom and sweetness.

The English wife learned this lesson. She ceased to regret, to crave the things that were, and began to beautify the things that are. In the end, with her somewhat modified young husband, she saw "sunrise from the hilltop."

If there was more promise of hilltops in matrimony, and of pink pulsing presaging sunrise, the question, "Why do men marry?" would never be asked.

GASOLINE ALLEY—A HURRY CALL

QUESTIONS ANSWERED

Question: Are any American firms entering into competition with foreign business houses for post-war trade in the near-East? H. R.

Answer: The first building erected in Constantinople since the World War is the headquarters of the American Foreign Trade Corporation, which, with other American firms, is after business in the near-East.

Q.: How long is an ex-service man protected by government insurance after he fails to pay the premium on his policy? P. L. X.

A.: The War Risk Bureau says that he is protected for one month after he allows the policy to lapse. This is called the period of grace.

Q.: In what State is the per capita contribution toward the support of clergymen greatest?

J. D. F.

A.: Nevada leads all other States in supporting its Christian ministers. The per capita contribution to pastors' salaries averages $11.12 a year for each church member.

Q.: What is the formula for the paint used on the White House?

D. V. W.

A.: It consists of 70 per cent. white lead, 30 per cent. French white zinc. Sufficient raw linseed oil is added to get the proper consistency.

Q.: What State has the largest number of motor vehicles in proportion to its population? C. H

A.: Iowa ranks first, with California second. In Iowa there is one motor vehicle to every 6.09 inhabitants. In California the percentage is 6.20 inhabitants to every motor vehicle.

Q.: Is Herbert Hoover still U. S. Food Administrator? B. N.

A.: Mr. Hoover's secretary says that he presented his resignation as Food Administrator to the President on July 1, 1919. He served as Food Administrator from August, 1917, until that date.

Q.: Is it true that an opossum will feign death if captured alive?

R. B.

A.: The opossum skillfully simulates death if captured. It will flee clumsily from a human being, but if overtaken will roll over, close its eyes and open its mouth. After a little while it will slyly open its eyes, but will close them again if the captor is still there. If left alone it will look cautiously about and then trot away.

Q.: What did Judas do with the thirty pieces of silver he got for betraying Christ? D. J. T.

A.: According to Matthew, chapter 27, verses 3-10, after Jesus had been turned over to his captors and condemned, Judas repented. He returned to the Temple and cast down the money before the high priest from whom he had received it. He then went out and hanged himself. The priest considering it "bloody money" would not put it into the treasury, but bought with it a piece of land, called the "potter's field," in which to bury strangers.

Q.: What would be considered treason against the United States?

S. K.

A.: The Constitution provides that "treason against the United States shall consist only in levying war against them, or in adhering to their enemies, giving them aid and comfort. No person shall be convicted of treason unless on the testimony of two witnesses to the same overt act, or on confession in open court." In the famous treason case of Aaron Burr no overt act could be proved against the accused, and Burr was not convicted.

Q.: What country produces the most platinum? R. O.

A.: Ninety per cent. of the world's annual output of platinum is obtained from the Ural Mountains, in Russia.

(Any reader can get the answer to any question by writing The Los Angeles Times Information Bureau, Frederic J. Haskin, director, Washington, D. C. This offer applies strictly to information. The bureau cannot give advice on legal, medical, and financial matters. It does not attempt to settle domestic troubles, nor to undertake exhaustive research on any subject. Write your question plainly and briefly. Give full name and address and enclose two cents in stamps for return postage. All replies are sent direct to the inquirer.)

LETTERS TO "THE TIMES"

Defines "Amendment."

LOS ANGELES, March 12.—[To the Editor of The Times:] Under the American Constitution whose fundamental principle is liberty, no amendment against liberty can be construed—"to amend" comes from the Latin word "emendare" and indicates a sense of extration, and "mendum" means defect; consequently to amend means to extract a defect, to correct, to improve.

When the amendment giving liberty to the negroes was voted, it was an improvement to the Constitution, because a step forward to liberty for which all men have been created—it was eminently constitutionally right.

The eighteenth amendment to the Constitution, or the prohibition amendment, is entirely constitutionally wrong because it is in complete contradiction with the fundamental principle of liberty.

Such a law as prohibition could be tried only under an autocratic power, but I doubt if the individual would be willing to submit to such a law; he could not ask the protection of his Constitution, but he could invoke his natural right and say, "After all, my body and mind are my own property."

In Turkey the union of the two powers, spiritual and temporal, never stopped completely the drinking of liquor; at least it may be said to the cerdit of the Mohammedans that they recognized to the Christians their right to use liquor.

EUGENE ALKER.

Those Noah Methods.

LOS ANGELES, March 12.—[To the Editor of The Times:] I heartily agree with your correspondent that Noah did use the same antiquated traffic signal system, in loading and unloading the Ark, that Los Angeles is using today.

I am one of the unfortunate tourists that have had to go to the traffic officer in the middle of the street for information that I had no way of obtaining otherwise.

Being an old man I considered myself lucky to get out of that swarm of autos and street cars alive. I always shake hands with myself when I find that I am safe on the sidewalk again without any broken bones.

Now, Mr. Editor, I am not trying to teach the Public Safety Committee or the traffic officers of Los Angeles how to manage the traffic HERE, for I live in the East—(except about four months of the winter that I spend here,) where the traffic officers are on the corners. If one wishes to ask them a question they can do so without endangering their lives.

I don't know of any large city outside of Los Angeles that is using the Noah traffic signal system, today.

JOHN C. OFFUTT.

Divorce Decisions.

LOS ANGELES, March 13.—[To the Editor of The Times:] What times are these we live in that we must sit and read the sentimental gush contained in the decisions rendered by our divorce courts? What has become of the old judge of truly sound wisdom whose decisions were an inspiration to the community at large?

Two famous divorce cases have just been fought to a finish, and the public is settling down in both cases to an attempt at the "short story oratory" that is becoming up of a fad. In both instances we have the woman in the case. Oh, that the time may come when we have more dignity in our courts, and more judges like that lived in the time of Blackstone. J. A. F. Blackstone.

Things That Are Not Understood.

HOLLYWOOD, March 13.—[To the Editor of The Times:] At the present time the newspapers and magazines are giving much space to a discussion of "the high cost of living," the arguments and suggestions advanced showing the necessity to employ to make them a reality. Now, many of these suggestions are indefensible. In some cases the high cost is purely a political matter for the benefit of some.

It is therefore with a feeling of pleasure that I have read the trade letter of one of our lumber companies, which are dealing with the matter in an entirely practical way, and could well be followed by our other corporations, smaller concerns.

Following is a brief extract from the company's circular: "The group of mills manufacturing 5 per cent. of the total lumber put of the country's mills cannot greatly affect the price level. But it is the only time has come when we can as it can exert strong influence toward the stabilization of lumber values on a permanent basis, and it has announced the prices of its lumber and timber for its lumber and timber thus guaranteed through all the period of the spring buying."

It is indeed gratifying that although a certain class of "would be" reformers are trying to show the way to the public, it is usually the conservative groups of individuals that are actually doing things that counts.

MRS. [illegible]

Old Wisconsin Tavern.

The tavern at [illegible] most historic buildings has been razed to make room for a modern store building. The tavern, a frame building of two stories, was erected in 1849, being the first place of note of location in the [illegible] world. Men who went to the California gold fields at the tavern. Many of them proceed no further, but remain to engage from the gold seekers fortunes in [illegible] an inspiration to the community at Journal.

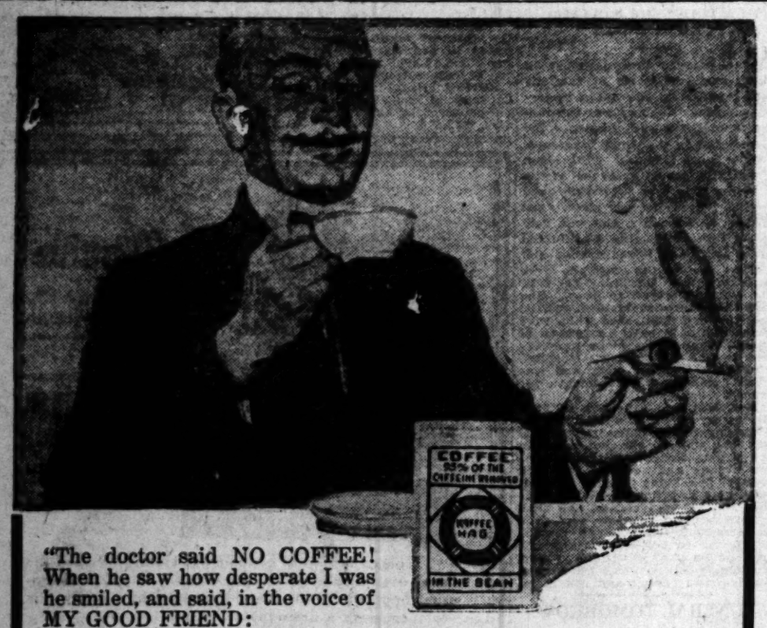

"The doctor said NO COFFEE! When he saw how desperate I was he smiled, and said, in the voice of MY GOOD FRIEND:

'Drink KAFFEE HAG'

"I found it to be an excellent grade of coffee, full-flavored and satisfying. I know that I can drink it at any time, and in any quantity—No nervousness or sleepless nights ever follow."

Your Grocer can supply you.

KAFFEE HAG PERFECT COFFEE

HAAS, BARUCH & COMPANY
Los Angeles, Cal., Wholesale Distributors

A Worth-while Fact Will Bear Repeating:

The vast volume of advertising carried in THE TIMES is balanced by an equivalent big value in reading-matter given to subscribers. No advertising medium can be superior to its reader-value.

WIRES PUT KICK IN RANCH LIFE.

(Continued from First Page.)

tree fell over on the Southern California Edison Company's power wires. One wire fell on the ill-fated bovine while the other draped itself over the barbwire fence separating the Butterfield acres from the Hewitt holdings. Incidentally, the fence became highly charged.

The Hewitt cow was in the immediate neighborhood of the fence and of the tangled wires. Seeing the violent end of the electrocuted cow, Mr. Hewitt rushed to the rescue of his own animal. In so doing, he came in contact with the boundary fence.

He received a kick therefrom that he said rivaled that of the most muscular of peevish cows, and which even rivaled the propulsive powers of a bad mule. The rancher was projected backward with great force and with such suddenness that he didn't even know what hit him. Being a man of a persevering nature, he got up and charged the fence again, and only the fact that by this time two power wires had got crossed and kicked out the circuit at the powerhouse prevented him from getting what might have proved to be a fatal shock.

In the meantime, the Butterfield cow had been well-done on the informal electric toaster. One side was done rare and the other a little bit overdone, it was said. The thrifty owner of the defunct animal at once began to carve it up for steaks and chops. Even the milk was boiled, according to more or less reliable witnesses.

A strange fatality seems to follow the members of this particular cow family, according to Mr. Butterfield. The mother of the electrocuted animal committed suicide last year by hanging herself on her own picket rope.

MANY ANGELENOS TO ATTEND TRADE MEET.

SPECIAL TRAIN TO CARRY LOCAL DELEGATES; SOUTHLAND CONVENTION.

Indications are that Los Angeles will send one of the largest delegations, if not the largest, of any city in the country to the National Foreign Trade Convention in San Francisco May 12 to 15. Not only will there be a large representation from this city but it is expected that other Southern California cities will join courses to make a powerful representation from this section.

It is planned to run a special train providing 125 names are secured. The foreign trade department of the Chamber of Commerce announced yesterday that those contemplating going must make their reservations at once in order to be assured hotel accomodations and reservatio non the special.

Besides attending the convention, which will bring together three thousand of the world's leading business men, the Los Angeles delegation will be a gigantic committee to invite to Los Angeles all Latin-American delegates and those from the United States. The convention has never been held on the Pacific Coast.

A special programme of entertainment is being planned for the week following the convention at San Francisco and the Foreign Trade Committee of the Chamber of Commerce is making preparations to entertain a large proportion of those coming to the Coast.

Those who will attend as delegates from Los Angeles so far announced include: Maynard McFie, S. L. Weaver, S. L. Kreider, R. N. Bulla, W. T. Bishop, E. W. Murphy, C. D. Hudson, C. E. Miller, A. B. Boswell, Shannon Crandall, R. C. Mead, R. H. Lacy, W. W. Wilmot, W. R. Forker, William Dunkerley, Morris M. Rathbun, George B. Carpenter, J. A. H. Kerr, Henry S. McKee, Joseph E. Culver, C. G. Vincent, James Forsyth, C. M. Gordon, Edward L. McDonough, R. R. Schweitzer, G. W. Saurret, H. H. Hollowell, R. P. Bishop, O. H. Ford and Marius de Brabant.

ON FOUR-DAY OUTING.

The Sierra Club is making plans for a four-day outing for members and their friends. The present plans are for the campers to leave March 27. Sleeping bags and provisions for the trip must be carried.

ONE ON POOL HALL OWNER.

Three Youths Bang Balls for Hours, the nStick up the House.

The three youths who were banging the balls around the cushions with such disregard for time and money were playing "on the house," in every sense of the word, Peter Sciandra, proprietor of a poolroom at 2118 North Broadway, found out early yesterday morning when the last game was over. They left no doubt on the subject when they pulled out three revolvers and proceeded to "clean up," taking everything, including the dimes they paid Sciandra a few minutes before.

With the view to giving the owner a chance to collect as much money as possible, the bandits waited until it was time to close. There was only one patron in the place when the artillery maneuver was staged. The patron, too, lost everything of value. A gold watch, two boxes of cigars, $80 in cash and an ivory billiard ball made up the loot.

"They certainly got their money's worth," officers from the Lincoln Heights Police Station told the owner after taking the report.

Announcement

The Domestic Electric Appliance Co.

715 West Seventh Street

Announce the Opening of Their New Store

Monday, March Fifteenth

Carrying a full line of Electrical Household Appliances

Washing Machines
Vacuum Sweepers
Sewing Machines
Ironing Machines
Electric Irons
Toilet Articles
Lamps & Accessories
Everything Electrical

Also Distributors for California, New Mexico and Arizona for

KELVINATOR—Iceless Refrigerator
and
OWEN Full Automatic Farm Light and Power Plant

OUR POLICY

Good Goods, Good Treatment, Good Service

Call and see our attractive store

Between Flower and Hope Streets Broadway

BUY an electric Servant. Don't BE a

TERS TO "THE TIMES."

...endment."

March 12.—[To the Times:] Under the ...tion whose funda... is liberty, no ...t liberty can be ...end" comes from ...mendare" and in... of extration, and ... defect: conse... means to extract a ... to improve. ...ment giving liber... was voted, it was ... the Constitution. ...ward to liberty for ...e been created— ...constitutionally

...endment to the ... the prohibition ...irely constitution... it is in complete ... the fundamental

...hibition could be ...autocratic power. ...individual would ...it to such a law; ...the projection of ...t he could invoke ...d say, "After all, ...are my own prop...

...nion of the two ...d temporal, never ...the drinking of ...may be sold to ... Mohammedans ...to the Christians ...nor.

...ENE ALKER.

Methods.

March 12.—[To the Times:] I heartily ...correspondent that ...same antiquated ..., in loading and ...that Los Angeles ...

...nfortunate tour... to go to the traffic ...of the street for ...had no way of ...

...I considered my... ...t of that swarm ...t cars alive. I ...with myself ...am safe on the ...nout any broken ...

I am not trying ... Safety Commit... ...cers of Los An... ...re the traffic ... the East—(ex... ...the of the winter ...where the traffic ...corners. If one ...a question they ...endangering their ...

...y large city out... ...that is using the ...system, today. ...C. OFFUTT.

...ersions.

March 13.—[To the Times:] What ...itive in that we ...the sentimental ...the decisions ...ce courts? What ...id judge of truly ...e decisions were ...e community at ...

Journal.

Things That Cost.

HOLLYWOOD, March ... the Editor of The Times: ... present time the news... magazines are giving ... space to a discussion of ... of "the high cost of living." ... arguments and theories ... advanced showing they ... to employ to make ... reality. Now, most of ... sions are indefinite or ... In some cases the solution ... is purely a selfish one ... the benefit of some ... It is therefore with a ... of pleasure that I have ... trade letter of one of ... lumber companies and ... are dealing with the ... entirely practical fashion ... could well be emulated ... our other corporations ... smaller concerns.

Following is a brief ... company's circular letter: ... group of mills manufactur... 5 per cent. of the total ... put of the country, ... cannot greatly influence ... price level. But it believ... time has come when ... as it can exert should be ... ward the stabilizing ... lumber values on a ... basis, and it has decided ... the prices of its lumber ... ly guarantee that the ... the highest prices that ... for its lumber until June ... thus guaranteeing ... through all the period of ... spring buying."

It is indeed gratifying ... although a certain class ... be" reformers are always ... show the way to the ... is usually the active ... groups of individuals and ... that are actually doing ... that counts."

MERLE S...

Old Wisconsin Tavern.

The tavern at Two ... most historic buildings ... has been razed to ... modern store buildings. ... a frame building three ... erected in 1849, has been ... ing place of men of ... tion in the political ... world. Men who were ... to the California gold ... at the tavern. Many ... ceed no further, but pass ... age from the governm... fortunes in farming ... Journal.

See other display advertisement on Page 5, Part II.

THE "CORDICA" SPORTS COAT

A Marvelous McCall Pattern

(PATENT APPLIED FOR)

The most interesting news we have printed in years. It is in Pattern—as rare as it is revolutionary. Everywhere it shows the intensity with which "Sports" have taken possession of American life. It is expressed in social diversions, and in clothes of the period. But "Sports" Clothes are costly.

The greatest economic scientists tell us that women's clothes are high because the "labor" involved in their production costs so much.

One manufacturer says he pays his designer $20,000 a year; cutters, $150 a week; fitters, $200 a week—and so on down to the girl who sews on labels for $35 a week and sews them on slowly.

Labor DOES come high—no doubt of it.

And now we introduce the "Cordica" Sports Coat Pattern.

It takes the costly labor element out of Coat-making.

Any woman can make it in thirty minutes. This may sound incredible, but it is true.

Coats are creations of seams—seam after seam.

There is but ONE seam in a "Cordica" Sports Coat — and it is plain, straight sewing.

All a woman needs to do is to cut the cloth by the pattern and sew on one seam—and she will have a coat of which she will be proud.

Sounds like magic. It is more wonderful than magic, because it isn't magic—but REAL.

Mrs. Elizabeth Cox, New York Fashion Authority, show you handsome, easily-made coat; let her tell you about all the splendid McCall Patterns that make sewing a delight. She will be here during this week, in our Pattern Section, Second Floor.

Coulter Dry Goods Co.

Seventh Street at Olive

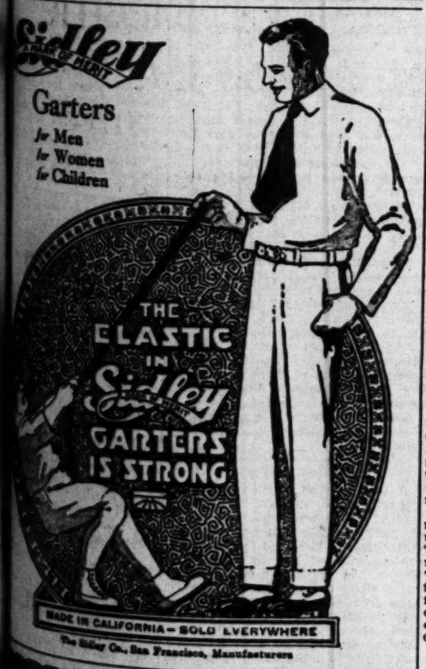

...S'N HCOUGH CANDIES 5¢ A BOX
...EVER PAY MORE

...come Tax

Reports compiled for corporations, partnerships, individuals, trusts and estates in accordance with the law and regulations. B. WEBSTER EGAN, Income Tax Consultant. 930 Title Insurance Bldg. Telephone Broadway 495.

...SWATCHES

MONTGOMERY BROS. Jewelers 4th and Broadway

PERTINENT PULPIT PARAGRAPHS.

DR. HERBERT BOOTH SMITH
IMMANUEL PRESBYTERIAN

"Shadows (which we have taken to represent unconscious influence) are insignificant. Who can give their dimensions? Why pay attention to them at all? Why? Because we live in a world of moral values. Man is a spirit and in the spiritual world we do not measure things by a ruler. Is a pine tree of more worth than a diamond or a skyscraper than a human soul?

"Shadows are truthfully representative. The unconscious picture is the only trustworthy picture. The universe is one great sensitive plate on which the shadow of every human being is cast and one day the plates will be developed before the judgment seat of God. Your influence is simply you magnified; it is you put in cold storage and kept on ice and so preserved. Shadows tell the truth. Watch yours!

"Shadows are immortal. You can bury a man's bones but not his influence. Influence steps over into the next generation, the next century, as easily as you and I step across the street. The only place where influence ends it journey is before the great white throne.

"Shadows are dependent upon their relation to the sun. Every photographer knows the necessity of placing his subject in the proper light and so we must stay in the range of the sunshine of Christ for in the spirit world—and man is a spirit—the sun of righteousness is always shining.

"You cannot look directly at the sun and many people will never see Christ. They will merely see us and judge Him by what we are. Christ can be seen only in the lives of Christians. How does your shadow fall? It is either a blessing or blasting other lives. Which is it doing?"

DR. BRUCE BROWN.
THE WHITE TEMPLE.

"Many great names grace the pages of the history of the sixteenth century. Raphael and Angelo and Copernicus and Kepler and Shakespeare and Columbus shine out like stars in the midnight sky. But high above all others is that of Martin Luther, the greatest man of that great century.

"Here are the things that Luther did. He gave the Bible to the common people in their own language, he broke the power of the clergy and opened the way for the separation of church and State, he told the truth about the corruption and tyranny of the church of his day, he aroused the people to a realization of their own power, he saw and taught (in part) that religion is righteousness and not doors of the ages that the peoples of earth might go out in search of freedom.

"Here is what Luther failed to do. He refused to others the same freedom of thought and speech that he claimed for himself. He was like the Pilgrim fathers who first fell on their knees and then on the aborigines. He stumbled over the significance and simplicity of baptism and the Lord's Supper."

REYNOLD E. BLIGHT.
CHURCH OF THE PEOPLE.

"Ouija boards and other fantastic contrivances for picking the locks of the future are the rankest kind of superstition. Superstition dies hard and despite the marvelous advance of scientific knowledge millions of credulous people pin their faith and hope to this childish revival of voodooism and fall easy victims of the charlatans who prey upon human ignorance and sorrow. The whole thing is pathetic even when its puerility awakens scorn. We are not as far removed from the days of witch doctors as we had hoped. The wave of psychic emotionalism now sweeping the country is a triumph of feeble-mindedness. Insanity lies that way.

"Radical suppression of ouija boards by legislation will not meet the situation. Superstition and credulity can be overcome only by reason and enlightenment. Education alone will restore the sanity and balance we are in a fair way of losing.

"Leave psychic research to those who are qualified to carry out investigations in a scientific manner and under test conditions. Strength to meet life and conquer death is not found in a medium's box of tricks, but in faith in God and in a knowledge of those truths that underlie all existence."

REV. THOMAS O. GRIEVES.
WESTLAKE METHODIST.

"Solomon said: 'Of the making of books there is no end.' We in Los Angeles may paraphrase this and say 'of the making of new religions there is no end.' Bargain counter attractions of all kinds representing every shade of religious opinions are set before our citizens and tourists each week. In the midst of so many 'isms' the average man asks the proper question, 'which is sufficient and which is efficient?'

"Religion to be of service must have these two elements in it—sufficient for the man's daily need, and efficient in giving him the truth relative to God and lifting him up to God. All religious systems which do not thus relate themselves to man are insufficient and inefficient.

"Men are looking for something more than emotionalism, intellectualism, ritualism, or sensationalism. The faddists and psychic professors may meet a passing fancy for 'something new and something different,' but the soul of man craves for that which brings him into a clear consciousness of God's presence and makes him assured of God's favor."

DR. W. E. TILROE.
LAKE AVENUE METHODIST.

"The hope of religion is not in the Bible. The Bible is but one of God's voices. The citizenry of heaven as yet is made up mostly of folks who never saw a Bible. The hope of religion is not in miracles. They have been about the scarcest of all sacred things under the sun. To see men and women crowd the churches, hoping, like Herod, to see some miracle, explains the pitiful grip of goodness on the earth. Its saints are still in the kindergarten. The hope of religion is not in organization. The holy fever of a long decade among the pious has been over the machine. Church and interchurch and conference and convention and wheels in wheels are whirling around as if religion might be a factory. The organic is but an indifferent tool. The mightiest victories of the cross have been won with the least of it. Pentecost and the Wartburg and Epworth had small sound of hammer. Religion never ran very far or long on prestige. The dust it raised had little to do with the motor. It is the thing religion may be that will win the world, and not its reputation. When religion is ready for its real hope it may have hope.

"The primary hope of religion is in its divinity. Its converts are to be added to the Lord. Until good people know God they know but little. Prayer as a performance crowds the earth. When it shall be a window into the skies, a door through which to meet God, religion will be day's work with men.

"Religion is a personal matter. It has little to do with things. It has all to do with folks. God is a Spirit and they who worship Him must worship Him. A worship of things rarely gets beyond worship. Men put their real lives into everything else but religion. When they genuinely hook up with God religion means something. It is not long when it means everything. With God on hand the horizon is about full."

REV. DAN A. TRUNDLE.
ALVARADO CHRISTIAN.

"The freeman who has never tasted the bitterness of slavery will doubtless know less of the great boon of liberty. But it sometimes happens that the slave who has never known to the full the blessing of freedom cannot realize fully the joy that might be his. Those who by heredity and habit have known only the slavish life must often be brought slowly and patiently to appreciate the opportunities in the free life for the higher life. There is even danger of the free life becoming a lower life if that liberty is abused. It is not given that 'sin may abound'—but that it may be uprooted, banished. Israel had, under the matchless lead of the peerless Moses, taken the first step in their national emancipation and were encamped upon the shores of a land where the Egyptian would never molest or make afraid. But, like countless thousands today, many of them were unwilling either to deny themselves those sinful indulgences that always mar, but never make; nor were they willing to bear the brunt of heroic endeavor, without which no man or race of men can be really free and great. Not willing to suffer themselves, they did not hesitate shamelessly to make others suffer. Those who will not sacrifice for others will never fail to make others sacrifice for them. They will not suffer for 'righteousness' sake,' but will make those who do suffer for 'righteousness' sake' bear some more for their sake's. The 'New Era' will come only through unselfish service. Every selfish soul is a slave; every unselfish soul is a freeman."

REV. EDWIN C. LITTLE.
FIRST UNITED PRESBYTERIAN.

"The Romans used to call a rebel against his country a 'parricide,' a murderer of a parent. They conceived the state as being in a sense a parent. It was 'The Fatherland,' and when one lifted his hand in rebellion against his country he, therefore, in the estimation of the Romans, destroyed the sacred relationships of parent and child and became in principle a parricide. No well-balanced person will claim that rebellion against the government is always wrong, for a government may be so unjust as to forfeit all its claims upon us. There are times when we must, like Peter and John, 'obey God rather than men.' But under ordinary circumstances citizens should respect, honor, obey and support the government. And if there is a voice which needs to be heard in America today as perhaps never before, it is this, 'Honor thy father and thy mother'—properly constituted government. Obey law. Stand for law enforcement. Frown upon all violation of law, whether the refined lawlessness that sits at mahogany desks or the crude lawlessness that burns a courthouse or lynches a negro. Demand that men whose sacred rights are protected by law shall uphold the majesty of law, quell the unreasoning spirit of the mob and place a crown upon the fair brow of reason."

REV. E. T. DAUGHERTY.
FIRST CHRISTIAN CHURCH.

"The schools of the State, from the lowest grade to the advanced technical and professional, deal with equipment for life, while the schools of the church deal with the making of character and the fashionment of destiny. The secular institution endows men and women with ability for making a living and, therefore, a contribution to the nation's wealth; the religious institutions deal with the formation of a balanced life philosophy and gear up the character with an immortal destiny; the schools of the State are materialistic, while those of the church are idealistic; such are the broad distinctions.

"Our supreme national and world danger is materialism; our recent salvation in a national and world way has been in a reassertion of idealism; America had lost her soul, had she not invested her manhood, womanhood and treasure without stint for Germany's defeat; Germany as the best educated of modern nations is a wreck because wealth and dominion was her aim; America o'ertops the nations of our day because supremely she took the chance to serve, asking no profit. It was, too, a matter of providential oversight, for we would have avoided fighting had it been possible.

"Unless American idealism can be in-Christed and kept true the nation has no future of greater length than her past. The world and our nation are at the parting of the ways. It can serve God and increase its happiness in the degree it establishes righteousness; it may serve Mammon, professing to believe 'money answereth all things,' and its woes will increase, rather than lessen. That is our common faith respecting immediate and future prospects; and it is all a matter of Christian education.

"The Christian philosophy takes God as the supreme reality, takes man as the high unit of earthly values, takes brotherhood as its ruling motive and accepts the obligation of service to others as the only way wherein can be established the aristocracy of character."

DR. C. ELWOOD NASH.
UNIVERSALIST CHURCH.

"What a world that would be—in which the incompetent had become competent, the servile erect and independent, each equal to his part and sedulously performing it in fraternal interlocking union with all! A very remote vision, you say, but not irrational or impossible, and the first step toward its realization is to conceive it as an ideal and a goal.

"Has not the 'perfect life' portrayed by religion often seemed pallid, anaemic, sissylike, and, especially, wanting in productive and progressive elements? Has not the call to 'spirituality' suggested something dreamy, languid, even cringing? Has it not rather slighted 'the life that now is,' in the interest of one that is 'to come' after death? Has it not been lacking in stalwart, nobly arrogant quality? Have not the characteristic manly attributes, the regal, resolute, masterful type of mind, been stigmatized as 'mundane' and 'carnal,' and an aspect of mere gentleness and submission been exalted? Does not 'religion' mean to the average person just patience, charity, sweetness, trust?

"Now, such an attitude might make us tolerant of wrong; but would it ever make us warriors for right? It might produce what is styled unselfishness, self-effacement; but would it not confirm tyranny, aristocracy, social inequality which is inequity? The slaves might be content, and the masters considerate; but would that be a true family state? Would it not mean atrophy for the subordinate class and no less dwarfing egotism for the rulers?"

DR. JOHN SNAPE.
HOLLYWOOD BAPTIST CHURCH.

"The eighth chapter of Romans begins with 'No condemnation,' and ends with 'No separation.' In the former chapter the wretched man is held in chains of his own forging and made miserable by the contradictory desires of his own soul. No good thing dwells in him; no good determination is carried out by him. He does what he hates, hates what he does, and every time he would do good evil is present with him. In the eighth chapter he is like an eagle released from a cage and soaring through the upper ether toward God. There he was a slave; here he is a son. There he crouched in a dungeon, dark as death, foul as carrion, filled with the beasts of pulsing passion; here he is in an open field, arched by the blue sky, decked with flowers and fragrant with the breath of God. There he was chained to a body of death; here he is made free by the body of Christ. There he walked like a man amid the unbroken underbrush of a bewildering forest; here he walks not after the flesh but after the spirit."

RABBI EDGAR F. MAGNIN.
CONGREGATION B'NAI B'RITH.

"The three stages in the intellectual and spiritual development of every thinking human being are the imitative stage, the realistic stage and the period of faith that emerges out of a synthesis of the two first stages. Man begins by accepting everything as laid down by his teachers. Tradition plays a great force in his life. After a time he begins to doubt. He cannot reconcile logic with emotion. A thousand and one paradoxes present themselves and he becomes a battlefield of conflicts. And in this battle the old faith perishes. In this period he is apt to become cynical and destructive in his thinking. Then, if he continues to think and is not submerged in the flood waters of destruction he comes forth like Noah out of the ark, a survivor, a master of the world he surveys, attuned to God and the world by an understanding that has come to him in his tragedy. This is the story of Job, of Mr. Britling, of the hero of 'The Great Hunger.' There is a calm after the storm that brings faith and consolation and strength. Man in his soul reconciles good and evil, life and death, pain and joy. Logic and faith become brothers. He sees God in and over everything. Life has a meaning. Beauty dominates the universe. Harmony reigns supreme in his heart and in the heart of the world. This is the period of real faith that follows the honest doubt. This is the religion of a cultured man. And it is a higher type of faith than mere acceptance of dogmas handed down on paper or by word of mouth. It is a religion of beliefs that spring out of the human breast. It is the prophet in our hearts who speaks to us and says, 'Thus saith the Lord.'"

DR. GEORGE A. ANDREWS.
PLYMOUTH CONGREGATIONAL.

"A recent editorial in the Los Angeles Times, discussing the restlessness of the day, declared in substance that even religion had become restless. Instead of a revival of the practical religion of service, which we had hoped would come after the war, we are having a revival of mystical, one might almost say, hysterical, religion. The Christ-commended deeds of the Good Samaritan have not been noticeably revived. More noticeably there has been a revival of the forbidden practice of the consultation of the witches of Endor. Many people are following after mediums. They are talking about spooks. Some are claiming that they are talking with spooks.

"With the revival of spiritualism, which is making many people daffy and sending some to insane asylums, there is an increase of frenzied interest in the various cults which promise the satisfaction of some mere physical need or the equally selfish satisfaction of reckless, credulous minds ever seeking something new.

"In the midst of this confusion of restlessness, though we cannot hope to make all people sane, we can at least try to keep sane ourselves. Following Christ in His trust in God and in His service for His fellow-men, we shall keep ourselves steady. Sane, and steady ourselves, we cannot but help to steady others."

MIXES IN POLITICS.

Joseph F. Nolan, for eleven years a deputy under Sheriff Cline, yesterday left that office temporarily on a leave of absence of six months. He will join the Southern California forces of ex-Congressman William Kent, a candidate for the Republican nomination for the U. S. Senate, being associated with Ivan St. John.

TOMORROW TOMORROW

1,500th Performance of the

Mission Play

By John Steven McGroarty

at Old San Gabriel Mission

Tuesday, March 16th, at 2:15 P.M.

PERFORMANCES EVERY AFTERNOON AT 2:15 (EXCEPT MONDAY) EVENINGS—WEDNESDAY & SATURDAY AT 8:15.

OVER 100 PLAYERS—COST OVER HALF MILLION DOLLARS—800,000 PAID ADMISSION TO DATE.

1500

OR WOULD MAKE CONTINUOUS PERFORMANCES FOR 4 YEARS—8 MONTHS & 4 DAYS

To be present will be a distinction and a memory to carry through life.

Greatest record ever achieved by any American Play or Pageant....

MAKE YOUR RESERVATIONS TODAY

Telephones: 13123 · 13026 or Alhambra 198

ANY Service in EVERY Line of BANKING

This STATE Bank, which is also a MEMBER of the FEDERAL RESERVE SYSTEM, operating under the new and enlarged powers of the California Bank Act, can give to any customer, any and every line of banking service.

This completeness of service, possible only in a DEPARTMENTAL Bank, is among the many good reasons why every business man should consider carefully the wisdom of making this bank his bank.

Each Department has its own latitude in making loans and investments, and the wise restrictions which protect the Savings Deposits in no manner affect the ability of the COMMERCIAL department to serve, in every manner consistent with sound banking, the credit needs of that department's customers.

SECURITY TRUST & SAVINGS BANK is a Member of the Federal Reserve System, and has a Capital and Surplus of $4,250,000. Its ability, in its Commercial Department, to make loans of large dimensions to single borrowers is commensurate with its capital and surplus.

On the ground of ability to serve, this Bank solicits the Commercial Accounts of Individuals, Firms and Corporations.

SECURITY TRUST & SAVINGS BANK
SAVINGS COMMERCIAL TRUST

MEMBER OF THE FEDERAL RESERVE SYSTEM

MAIN BANK, FIFTH AND SPRING STREETS
HOLLYWOOD BRANCH, HOLLYWOOD AND CAHUENGA
EQUITABLE BRANCH, FIRST AND SPRING

$100.00 SINCERITY PLEDGE

Have your physical ailments proven a puzzle to your best advisers? If so, this message is meant for you and to all others who appreciate definite knowledge of the *cause* of ill health. The secret of your impaired health lies within the spinal column. You know, by common knowledge, that the nerves control and maintain every function of the body. These nerves pass out in pairs through the openings between each vertebra of the spine. The *vital* question is, can a joint of the spine become misplaced sufficiently far enough to impinge the nerves? *Let an X-RAY picture answer this question.* You may thus examine your own spine. *Seeing is knowing.*

"Nerve pressure," a product of a spinal misplacement, is the direct *cause* of 95% of human ailments. If you suffer there is a misplacement in your spine. To prove that my contention is correct an X-Ray picture will be taken, reproducing the spine. If this picture proves incorrect, that a misplacement is not present, a *Sincerity Pledge* of $100.00 will be given. This offer is to any man, woman or child who suffers and wants to *get well.*

Make your appointment today. Examination and consultation free. X-Ray and Fluoroscopic Laboratory.

FRANCIS F. PYOTT, D.C., Ph.C.
710-708 American Bank Bldg.
2nd and Spring Sts.

Hours 10-12, 2-5, 6-7. Phone: Office, 65169; Res., 66820. Home, hotel and suburban calls by appointment.

Graduate Weber Normal College. Three years' scientific study in France, Belgium and Holland. Three-year graduate of the Palmer School of Chiropractic. Six years' successful practice in Chiropractic.

MILK AND CREAM
SATISFACTION GUARANTEED

We deliver to all sections of the city and Hollywood. We have our own dairy farm at Hobart Station. Your patronage will be appreciated. Phone us for service.

Burr Creamery Corp., 798 Towne Avenue, LOS ANGELES

Phones: Main 683, Home 10787

Windsor Square
Wilshire's
Highest Class — Lowest Priced Residence Property.
R. A. ROWAN & CO.
800 Title Insurance Bldg.

PUBLISHERS:
THE TIMES-MIRROR COMPANY
OFFICERS:
HARRY CHANDLER Pres. and Gen. Mgr.
MARIAN OTIS CHANDLER, Vice-Pres. and Secy.
F. K. PFAFFINGER, Treasurer.
HARRY E. ANDREWS, Assistant General Manager and Managing Editor.
Harry Chandler, Marion Otis Chandler, F. K. Pfaffinger, Mabel Otis Booth, Harry E. Andrews, Directors.

Los Angeles Times

EVERY MORNING IN THE YEAR.

DAILY FOUNDED DEC. 4, 1881—39TH YEAR.
Sworn average circulation for every day of January, 1920 ..... 94,972 copies
Sworn, Sunday only, average circulation for January, 1920 ..... 134,973 copies

OFFICES:
New Times Building, First and Broadway.
Branch Office No. 1, 810 South Spring Street.
Washington Bureau, 310 Riggs Building.
Chicago Office, 111 West Monroe Street.
New York Office, 225 Fifth Avenue.
San Francisco Office, 742 Market Street.
Seattle Office, L. C. Smith Building.

LOS ANGELES (Loce Ahng-hayl-ais)

MEMBER OF THE ASSOCIATED PRESS.
The Associated Press is exclusively entitled to the use for publication of all news credited to it or not otherwise credited in this paper and also the local news published herein.

THE FORD JOKE BOOK.

The story that Henry Ford is going to run for the Presidency as a Democrat would seem to belong in the column of current humor, but it may not be altogether a joke. Since Henry added a self-starter almost anything may happen.

KNOWING HOW.

The man who knows how to make two potatoes grow where only one grew before and the woman who discovers a new method of teaching music to children have come into their knowledge not alone through accumulating facts about potatoes and music, but by focalizing their attention on their special lines of work and centering their thought on the idea of creating something new out of the old. After all, it is not so much what one knows that counts—it is what one thinks about what he knows and how he applies his knowledge. It is possible that the establishment of a department of reason in the schools might help some, for there is one thing, apparently, that the public institutions of learning often fail to teach, and that is HOW TO THINK.

FALLEN IDOLS.

It isn't wise for cities to name their thoroughfares and parks for the living. Better await the judgment of history. Here are a lot of Parisians already sore because they named one of their great boulevards after President Wilson. At the time the honor was conferred the American Executive was the most popular citizen of the world and the French demonstrated their admiration with all the exuberance of the race. But the long-drawn treaty negotiations and recent undiplomatic utterances of the President have reversed the temper of the Parisians. They have turned the picture of Wilson to the wall and they would change the name of their great highway to Boulevard des Americains. They are not so peevish over America as over Wilson.

A NEW BILL OF RIGHTS.

One paragraph in the declaration of the Long Beach Chamber of Commerce for industrial liberty rings with the impressive truth of a new magna charta. It says: "The principle of the open shop approves the right of organization and of collective bargaining and also offers the individual the rights and benefits of initiative and efficiency and gives to every American citizen the rights and privileges which such citizenship should guarantee him."

Here is the open shop in a nutshell, and the truth and justice of the declaration cannot be denied by Sam Gompers himself. The union denies to the individual the benefits of initiative and efficiency and makes him simply one of the cogs in a machine. He may be important and efficient in a way, but by no effort of his own can he stand out from the rest. He is chained to a deadly average. He is sentenced for life to the rating of his inferiors. He may gain prominence or notoriety in his union, but he does not rise in the industry which should be his life work. This is because blind fidelity to his union is placed above excellence of craftmanship.

The Long Beach Chamber of Commerce, with its 2000 members, goes still farther. It pledges that the growing number of workers "shall have their individual and collective interests safeguarded and that every citizen shall have equal opportunity under and protection by the law and the flag."

These are brave words and the future fame and progress of Long Beach depend heavily upon the ability of her people to make them good.

Congratulations upon the advancing step!

ERRORS OF FRIENDSHIP.

Gen. Wood has been somewhat unfortunate in his friendships. At any rate, those who have been supporting him in his campaign for the Presidential nomination, either through their zeal or some other trait, have invited a lot of unnecessary trouble and provoked unessential opposition. His invasion of the territory of the favorite sons indicates more courage than tact and the diplomacy of the campaign managers has been of a kind that would not get the country anywhere in affairs of state. For instance, the Wood manager sent long telegrams to all the Senators and Representatives of Illinois announcing their intention to start a wide campaign to show that the sentiment of that State was strongly for Wood for President and insisting that the Congressmen should lend their support else the Wood interests might not be friendly to them. As there has never been any question about the preponderance of the Republican sentiment of Illinois being for Gov. Lowden, the Representatives immediately got together and joined in a dispatch that almost melted the wires. They declared that they were unanimously and unqualifiedly for Lowden and if there was any intimidation or threat in the message from the Wood camp they would meet the issue and resent it to the uttermost. The action of the Wood managers was merely a bit of poor campaign direction and the general must suffer from the frailties of his friends. The situation in Oklahoma was handled without discretion, and Gen Wood suffered thereby. There are also rocks ahead in his fight with Senator Harding for Ohio. No one questions his right to enter Illinois and compete with Gov. Lowden for the delegates, but it was poor politics.

NOW PLEADING FOR CAPITAL TO COME BACK.

Premier Lenine, autocrat of soviet Russia, has tried for two years to run a country without capital and without scientific management of industry. And he now confesses failure. He admits that a country cannot be run except on what the Socialists have termed "a capitalistic basis." He has sent to the bankers and the manufacturers of America a pressing invitation to make investments in Russia, pledging to them security for investment and adequate profits.

The dream that a country can be run without capital, that private property can be abolished and industry still survive has proved to be without substance, even among a people where the radical Socialists were in charge, both of the government and of the machinery of industry. In an authorized statement to the American people, given to Lincoln Eyre, correspondent of the New York World, Lenine says:

> All the world knows that we are prepared to make peace on terms the fairness of which even the most imperialistic capitalists could not dispute. . . . We reiterate our readiness to give foreign capital the most generous concessions and guarantees.
>
> I know of no reason why a Socialist commonwealth like ours cannot do business indefinitely with capitalistic countries. We don't mind taking their capitalistic locomotives and farming machinery, so why should they mind taking our socialistic wheat, flax or platinum? Socialistic corn tastes the same as any other corn, does it not?

So the Bolsheviki are now begging for the capital that they once derided and drove into exile. Despite all the national wealth of Russia, her own people must starve if they cannot have industry rehabilitated on what they once termed "capitalistic" lines. They are ready to guarantee the sanctity of private property. The era of confiscation has ended. They are willing to pledge to capital a higher percentage of profit than it can receive in other countries. They will agree not to tax foreign capital at all for a period of ten years if capital will only come back.

II.

LENINE is not alone in this assertion. Trotzky said that it is the present policy of the soviet government to give amply adequate assurance to foreign investors that their property would not be confiscated; that the government would guarantee a fixed return for the investments. In an authorized statement to the World correspondent he said:

> We recognize our need for outside aid in setting this country on its feet, industrially and economically. Remember that Russia is rich. Her riches are all intact. . . . The people who help us to gain peace will share in the profits, the very considerable profits, resultant from the aid which they will have extended to us. FOREIGN CAPITALISTS WHO INVEST THEIR MONEY IN RUSSIAN ENTERPRISES, OR WHO SUPPLY US WITH MERCHANDISE WE REQUIRE, WILL RECEIVE MATERIAL GUARANTEES OF AMPLY ADEQUATE CHARACTER.

Trotzky, too, the radical Socialist who once proclaimed that capital was the curse of modern peoples, that the rights of the working classes could never be secured until all private capital was confiscated for the use of the state—Trotzky, too, is now begging for capital to come back. It was Trotzky who said that a country without private capital would be a country without crime. He now says that Russia must trade abroad; that, with all its wealth, the country is not sufficient unto itself. He has found that the Bolshevik war against capital was an awful blunder; that it only succeeded in destroying billions of wealth that must now be reaccumulated in order that the people may not starve.

Lenine and Trotzky tried to repeal natural economic laws; they violated natural rights, and the Russian people are now paying the penalty. The right of private property is to be restored; the right of capital to a profit on its investment is to be recognized. Even Bolshevik Russia has found that the right of the individual to the possession of what he earns and saves cannot be abrogated. They tore down the structure of modern industry, only to find that it must be rebuilt before the people will be able to feed and clothe themselves.

The Bolshevik experiment is the most costly one to civilization that history has recorded. After wasting 10,000,000 lives and $20,000,000,000 of property it is to be abandoned. It serves as an example to warn other peoples that there are individual rights that governments and majorities cannot transgress with impunity; that the voice of justice will rise higher than the roar of great guns; that where the sanctity of the home is disregarded there can be no safety for the state. Its failure serves to reaffirm the inviolability of the rights of private industry, to prove that when capital is destroyed civilization crumbles.

III.

THAT lesson is needed in this country at the present hour. We have just passed through the socialistic experiment of nationalizing the railways. They have gone back to the stockholders in almost as bad a state as the Russian people. We have also seen the effect of Federal legislation aimed at capital. The Democratic Congress of 1917 was tainted with socialism. The result was an attempt at excessive taxation of capital. Under the guise of government regulation industry has been harassed in countless ways. There was a growing feeling in some quarters that capital was an enemy of the state, that the people would be happier if the rights of private property could be abolished.

And we are now paying the penalty of our error. Production languishes and the cost of living increases. Capital is not so freely invested in industry as formerly. A few billions of it have been withdrawn and invested in government securities. The most productive capital for any country is that which is invested in some enterprise where a number of persons are employed. It is capital in industry that feeds 20,000,000 workmen in this country.

Take the case of the American railroads. They have been returned to their owners under the most niggardly terms. The Times protested while the act was under consideration that more liberal inducements should be offered to investors, that the incentive to profit should be present, that a strike of dollars is even more to be feared than that of labor. But the mischief has been done. Capital is coy about investment in railway securities; and capital is absolutely necessary for the rehabilitation of the railroads. In legislating against capital the country is simply legislating against its own prosperity; and the plight of Russia shows that it is easy to chase capital out of industry, but difficult to coax it back.

IV.

LENINE and Trotzky's conciliatory attitude will not cause any rush of capital to Russia. For they can give no assurance that another Red government may not supplant them and confiscate all the new investments. Security is the first incentive to capital. The plundering Bolsheviki have shaken the confidence of investors of all countries in the faith of the Russian people. A government that once violates the rights of private property destroys the credit of a nation. That is what the soviets have done in Russia, and that is what our own government has come precious near doing dealing with the railroads and other great industries in this country. Unless socialistic tendencies are checked we, too, may be put in the humiliating position of Lenine and Trotzky, begging the capital that was once driven into exile to come back.

IS FOOD FATAL?

Once there was a bibulous old major who was forced to listen to an ancient dame's recital of all the ills she had suffered after eating an imperfect steak. After enduring above half an hour of painful details he offered this sympathetic observation: "Yes, madam. What with ptomaine poisoning on one side and delirium tremens on the other a man hardly knows what to eat or drink nowadays."

The value of this anecdote lies in the application of it. The era of delirium tremens is passing. Only the very rich can now call a private zoo to the bedside. The food scare, however, will still recur at irregular intervals as it has in the past. Once it was trachina germs in pork, then pellagra in corn. Ptomaines still retain their formidable reputation with the public. There is a black germ which, in rare seasons, poisons a field of wheat so that we eat our bread in a sweat of terror, just as in the days when ground glass of German manufacture was supposed to come to our tables along with the sugar bowl and the loaf. Recently an unfortunate family was mortally stricken after partaking of canned olives, which may have been the direct cause of ensuing death.

These things are terrible. They are terrible in themselves; for agony and death are always so. But in the terror they spread among uncounted families, in communities everywhere, they carry a very real evil far and wide. The housewife, after a pellagra scare tells her neighbor that she has cut corn muffins from the breakfast menu. The man in the restaurant during another panic resents the intrusion of pork chops on the bill of fare. The wondrously-wholesome and appetizing olive will be banished from many a panic-stricken table and must serve its term in the limbo of distrust until time erases fear or a new food bogie appears. In the meantime olives are a perfectly guiltless fruit, capable of a misuse which the handlers of it are sedulous to avoid for their own sakes. If anything, they will be more careful now than at other times. Government inspection, steadily growing more efficient, will place extra safeguards around the fruit now in the market; and, finally, it will be scientifically possible, from the experience of this deplorable incident, to guard against its recurrence.

Let us try and clear the cobwebs out of our brains on this subject of food scares. There is not one product in the long list of those upon which we humans feed that has not proved harmful under some misuse; but, deplorable as these exceptions are, they are very, very rare in comparison with the huge bulk of these comestibles eaten by millions every day. The proportion of trolley, train and automobile accidents every day is immeasurably greater, yet the man who would decline to use any of these means of transportation would be looked upon as a crank. There is not a manly sport that has not claimed more than one unfortunate victim; yet we cannot help feeling a certain contempt for the young fellow of good physique who shuns all of them. Every trade, every calling, every profession has its perils for the body; yet every man worth the powder to blow him up must earn his bread in one of them. There is infinitesimal peril in every movement and more danger in immobility. But perhaps the greatest danger, the most certain peril, lies in opening the door to fear. The constant dread of danger is worse than danger itself; for danger is only a possibility, while the harm of fear is certain. Hypochondria is more dangerous in the long run than valvular heart disease cheerfully sustained. The chances are millions to one you never will be poisoned; but if you eat in fear you will surely ruin your digestion and in a sense die of your own poisons.

The best thing we can do is to eat what we can afford to buy with a good grace and a cheerful spirit and defy the foul fiend of fear. Henry Wadsworth Longfellow was probably right when he pointed out that our hearts are but beating funeral marches to the grave. But a healthy man's heart should play jazz when approaching the grave—for this is the way to live long, grow fat and die happy. "Cowards die many times before their death; the valiant never taste of death but once." And the odds are strongly against our ever tasting it in the food we eat, for that was made to live on, not to die of.

HIGH COST OF FARMING.

"American farmers have just completed the most prosperous business year in history," says the United States Department of Agriculture. Their crops, animals and animal products raised and prepared for market in 1919 are priced at $24,982,000,000, or about $4000 for each of the 6,000,000 farmers.

We congratulate the farmers; we hope their fortune is as good, as overwhelmingly good, as the department makes it out. We know they are well to do; speculations in farm lands, farmers in motor cars, farmers' wives comfortably watching mechanical washing machines and mechanical churns doing their work, testify to it; but the farmer has not gained these billions without spending billions.

He has had to pay high for fertilizer, for farm workers, for freight, for harness, for gasoline, for barrels, for bags. He has had to pay high freight rates on high-priced seeds, high freight rates on high-priced machinery, high freight rates on high-priced everything.—[New York Sun.

PRODUCTION FIRST.

"Dollars won't buy bread unless somebody bakes it."

This pregnant phrase appears in a private letter; and our intelligent, modern, democratically-governed peoples would do well to con it carefully in this Athenian age, when so many well intentioned visionaries are ardently searching after "some new thing." It is absolutely necessary for an article to exist before it can be consumed, traded in, divided or even stolen.

Unless we are to "rattle back to barbarism," clothe ourselves in skins and live on raw fruits and fresh "kill," we must apply human labor to natural products if we are to have the things which make life livable. The more we have of them the better we live. Thinkers talk glibly about "standards of living;" but there is just one principle on which a rising standard of living rests. Its height depends entirely upon the measure of human labor resolutely put beneath it. Let a people contribute "so much" work and they will get "so much" standard of living.—[Philadelphia Ledger.

CAUSTIC QUAKER VIEWS.

The Wood boom has called forth a voice from the tombs in the person of Charles J. Bonaparte of Baltimore, who rises to say that "the man of all men whom Theodore Roosevelt, were that great American alive, would desire to see in the White House as President's Wilson's successor, is Gen. Leonard Wood." This seems rather tough on "Hi" Johnson, whom Roosevelt made his running mate in 1912. Someone has said rather wittily that both Johnson and Wood are the heirs of Roosevelt, the general inheriting his friendships and the Senator his very numerous enmities. Perhaps this accounts for "Hi's" slow progress as a Presidential aspirant. No one seems to take him seriously.—[Philadelphia Record.

The Sword of "Damn" ocles.

[From Louisville Courier-Journal.]

OUR SUNNY FRIEND

Why Not You?

Has Fortune turned her back on you,
Your "lady" tied a sack on you?
Have you fallen victim to the rheumatiz or flu?
Don't let it spoil your life for you,
Or put a touch of strife in you.
Remember that some others have fallen victim, too.
It happens to the best of us
A time or two,
It happens to the rest of us,
So why not you?

Did your oil investment fizzle out,
Your dearest venture sizzle out.
Has Old Dame Necessity said, "Go to work again?"
Just keep your eyelids free from brine
And keep your lower lip in line,
You aren't the first guy nor the last that ever suffered pain.
It happens to the best of us
A time or two,
It happens to the rest of us,
So why not you?

"Abe" got his start a-maulin' rails,
J. Conrad his a-haulin' sails,
A. Johnson was a tailor who couldn't even read,
Grant's friends when he was thirty-eight
Said, "There's a failure, sure as fate."
Nobody wouldn't say that, not nowadays, indeed.
That's the way it hit the best of us
A time or two,
Abe Lincoln and the rest of us,
So why not you?

* * *

When Cupid Balks.

Love will survive misfortune or sickness or death even, but it won't survive being placed in an absurd position.

Billie Lale says he had a date to elope one time with a girl by the name of Maria Inglewood, and he went around about 9 p.m. and hid behind a rosebush that grew at one end of the Inglewood front porch to wait for the family to go to bed.

Well, the old man came out about a quarter after 9 and sat down on the top step to solace his nerves with a good-night chew of tobacco, using the rosebush for a cuspidor.

The bush made a good cuspidor, but a poor screen. Billie hid his face with his elbow, but after a half-hour his clothes were a sight to see. Facing the justice of the peace or even the fair Maria was out of the question.

When the girl failed to find Billie at the trysting-place she went in and to bed. It was a week before he could get a word with her.

Of course, she forgave him, once she heard his explanation, but the way she laughed hurt his feelings, and the way he resented the laugh hurt her feelings, and the first thing they knew they were just acquaintances.

* * *

My Cousin Anne has a new roomer who is a student of a cult which she says will teach her to live a hundred years. She lies in bed fourteen hours a day.

My Cousin Anne says she'd rather live a little faster and not so long.

* * *

Sam Kinnamon popped the question by mail last week.

The lady answered him that she was thinking over the offer and would give it the consideration it merited.

He wonders does that sound favorable or unfavorable.

* * *

Mrs. Comfort Yarwood says she sees by the papers that the President has appointed another writer as an Ambassador, a man, of course, and why don't he appoint a lady writer once in awhile, like Hallie Erminie Rives or Laura Jean Libbey or Mary MacLane?

Is this a country for equal rights to all the sexes or is it not?

* * *

Mother, may I go out to fly?
Yes, my darling Claire,
Put on your leather coat and gloves
But don't go near the air.

* * *

Events That Should Have Happened.

In the year 342 B.C. Zigonius, a grape grower near the city of Pella in Macedon, discovered a party of boys stealing grapes from his favorite vine. Summoning a band of slaves he rushed them and escorted them to his courtyard, where the lustiest of the slaves took turns in trouncing them roundly.

As they were about to apply the lash to one 14-year-old his left sleeve fell back discovering a strawberry mark near the elbow.

The Macedonian were superstitious about such marks. Zigonius, instead of having the slave proceed with the punishment, told the boy he was free to go. The latter in his turn handed the man a pocketpiece, telling him that it might be of use some day.

Fifteen years later Zigonius tired of the grape business, sold his vineyard and went over into Persia and started up a rug factory.

Alas, he had been in business only a short time when the city in which he was located was stormed by troops under Alexander the Great, then establishing his famous empire.

Zigonius told the soldiers who broke into his rug factory that he was a Greek. Instead of killing him they dragged him to the feet of the imperial Alexander for sentence.

As Zigonius knelt Alexander chanced to raise his left arm, the sleeve of his habit fell back.

Behold the strawberry mark!

Zigonius had but to hand him the pocketpiece and the old familiar words: "You know me, Al."

THREL FALL.

An Alphabetical Marriage.

An overseas marriage between Mr. K. P. Padmanabhapillai of Bukit Cloh Estate, Jeram, and Sreemathi Thankammal of Travancore was to be solemnized at the residence of Mr. T. R. K. Pillay of Batu Caves on Friday, the first marriage of the kind ever celebrated in the F. M. S. —[Straits Settlements Journal

A RUSSIAN GIRL.

A flowing flutter of whispering.
The women waited in the gloom
Of the overheated room,
To hear a Russian sing. . . .

She came softly across the empty stage
In a little straight dress of gray,
With quaint, silver beads about her throat;
She was such a tender age,
As she sang her songs for us,
Like a chiming spring
High on the mountainside
That tries to hide
Among the roots of some tall oak,
So frail and shy a thing
It seems to be,
And long the journey to the sea!

Next she came in rich brocade
Like flame, embroidered stiff with gold
Whose train, a sinuous fold,
Curled about her feet.
The great Catharine smiled within her smile,
And in her eyes
Were the knowledge and the lies
Of all the women who give
And have intrigued to live.
She sang songs of her race,
And what I could not understand
Lay there inscrutable
In her face.

Then between two straight candles
That blazed a cross of fire for her,
She came writhing in peasant smock and sandals,
Struggling to break the chains
That had bound her for so long,
Whose weight bent and bowed her head.
She sang no song.
Only the piano murmured the "Pathetique."
At last the chains fell away. . . .
She was free—amazed—mad—gay.
She whirled in the light, the light,
But her hands were strange to her, free yet weak!
She wondered at them, dazed without sight.
Like a lost child, she forgot
That which she had come to seek.
She turned and came straight across the stage
And with a faith, a hope, an ecstacy,
Held them out to those rows of watching women
And to me.

PAULINE BARRINGTON.

No. 2711 Orchard avenue, Los Angeles.

RIPPLING RHYMES.

NO AUDIENCE.

My neighbors all have had the flu,
Its fiercest pangs they claim to know;
And so there is no man in view
Who'll listen to my tale of woe.
Oh, none will hearken to the tale of all the agony I knew,
Or pay attention to my wail—my neighbors all have had the flu.
I'd like to have some chaste disease that no one else has ever tried;
Some new affection of the knees or an eruption of the hide;
Then I could talk the livelong day of aches original and new,
And no cheap skate could rise and say, "I've had that ailment worse than you."
Then I could look with high disdain on all the people of this grad,
Who wrestle with old-fashioned pain, the chestnut ills that Adam had.
Then in my joy I know I'd make the welkin echo with my song;
Alas, one cannot choose his ache, he has to take what comes along.
Oh, sickness shakes the spirit sag, and all the anguish is in vain,
If one can't stand around and brag and show some diagrams of pain.
And none will listen to my spiel of gaudy suffering I knew;
men care no hoot how tough I feel, for all the boys have had the flu.

WALT MASON.

DRIVEN TO THE GYM.

Prohibition has driven hundreds of men to the gymnasium, according to Dr. Louis R. Welzmiller, physical director of the West Side Y.M.C.A. He says they have found the gym the surest place to find the "kick" removed by the Eighteenth Amendment, and adds that they also find that, instead of having to be cranked by the barkeeper each morning, the men find they are becoming self-starters.

"There is no other explanation," said the physician. "For the large influx to our physical department. We have taken one thousand new men into the department in six months—that much net gain. The rush began just after the first pinch of prohibition was felt last summer, and it is so strong that we are hard put to accommodate all.

"Another thing which has had an influence on the young men is the splendid results of their army training and the outdoor life while in service, which educated men to a higher physical ideal. They want to maintain it."—[New York Evening Sun.

A Triumph of Art.

A young artist, out on a sketching trip, came across a living specimen of the "barefoot boy with cheek of tan," properly outfitted with rod and string of fish, and for a consideration induced him to pose for a sketch. In a few minutes there came along a man who would have been spotted instantly by a reasonably sophisticated observer as the head, theoretically at least, of a family. For half an hour he stood watching the artist work, then burst out in admiring enthusiasm:

"Well, sir, if that isn't wonderful! Beats all I ever saw!"

"Like the sketch, do you?" the flattered artist responded with a pleased blush.

"Sketch? Oh, that! Yes, it's all right, I guess. What I meant was the way you have managed to keep that boy quiet for so long."—[Philadelphia Ledger.

Told the Reason.

Mrs. Richleigh: Why is it, doctor, that the weather has a more depressing effect on me than on most people?

Doctor: Because, madam, you have more time to think about it.—[Boston Transcript.

The Best Teacher.

Experience is the dame that teaches a man that he doesn't know as much as he thought he did.—[Arkansaw Thomas Cat.

Coulter Dry Goods Co. — Seventh Street at Olive

Oldest Dry Goods Store in Los Angeles

See our other advertisement today on Page 3, Part II.

Best in Dry Goods Since 1878

Coulter Dry Goods Co. — Seventh Street at Olive

Free *With Every Set or Cloth of Derryvale Linen Sold*

We will present, without extra charge, a copy of the invaluable book,

"How to Set the Table for Every Occasion"

A book by Sara Swain Adams, showing the correct way of setting a table for all affairs from the least to the most formal.

Spring Blanket Sale
Featuring Nashua Blankets

For summer homes, camps and bungalows, all of which will soon need to be renovated and resupplied with bedding, we are specializing in a week of exploiting Nashua Woolnap Blankets:

The deep, fluffy nap of Nashua Blankets, keeps you warm and permits restful sleep, because it gives warmth without weight.

These sturdy blankets come in sizes to fit all beds; in white with colored borders, gray with colored borders and assorted plaids.

They are are easily laundered.

Moths Will Not Touch Them

The prices, too, are exceptionally pleasing; these blankets retailing at

$6.00, $7.00 and $8.00

(Second Floor)

ST. PATRICK'S DAY WEEK SALE

DERRYVALE Genuine Irish LINENS

Derryvale Cloths
Of Pure Irish Linen

70x 70; regularly $ 9.00, *$ 7.95*
70x 88; regularly $11.50, *$ 9.85*
70x106; regularly $14.25, *$12.00*

Napkins to Match

22x22-in.; special, dozen . . *$12.75*

These goods are shown in pansy, shamrock, lily, lily of the valley and other designs.

Derryvale Cloths
Of Pure Irish Linen

70x 70; regularly $16, for *$14.25*
70x 88; regularly $20, for *$17.50*
70x106; regularly $24, for *$21.00*

Napkins to Match

22x22-in.; special, dozen, *$20.00*

These are fine double damask cloths in round and oval designs—rose bouquet, circular design with tulip group; holly berry, ivy and ribbon, chrysanthemum.

Derryvale Cloths
Of Pure Irish Linen

70x 70; regularly $12, for *$ 9.85*
70x 88; regularly $15, for *$11.00*
70x106; regularly $18, for *$15.75*

Napkins to Match

22x22-in.; special, dozen . . *$17.00*

These goods in round or oval designs—circular scroll and rose; tulip group and key border; chrysanthemum, rose and ribbon and thistle.

Odd Derryvale Cloths
Of Fine Double Damask

72x 72; reg. $20.00, for . . *$17.50*
72x 72; reg. $25.00, for . . *$21.75*
72x 72; reg. $30.00, for . . *$25.00*
72x 90; reg. $25.00 for . . *$21.75*
72x 90; reg. $31.50, for . . *$27.25*
72x 90; reg. $35.00, for . . *$31.00*
72x108; reg. $37.50, for . . *$32.50*
72x108; reg. $42.50, for . . *$37.50*

(Second Floor)

Only Pure Linens in the Derryvale Line

A sale lasting the entire week—featuring all over the United States the merits of these fine pure linen cloths and napkins—the very best qualities on the market today at the prices asked. This is an excepionally good opportunity for learning about Derryvale Linens.

New Plaid Skirtings
Have Just Come In

And there is no line of woolen materials more difficult to secure in today's market.

Many of them are ours exclusively, which adds considerably to their worth in the eyes of particular women:

Sports Plaids—54 inches wide—in "high" colors; cheviot effects in these; yard, *$7.50*

Skirting Plaids—54 inches wide; in the new blue, green and orange patterns; yard . . . *$7.50*

White and Black Plaids—cheviot weave in big, daring checks; 54 inches wide; yard *$7.00*

Block Sports Checks—about one inch square; in white and cerise; white and emerald; white and Liberty blue; very smart for golf skirts; yard *$7.50*

All-Wool Plaids—50 inches wide; white with colors; new and very fashionable; yard *$6.50*

(Second Floor)

"College Girls" Muslinwear

Mothers of energetic, growing daughters will best appreciate the three outstanding features of these undermuslins—

Dainty, though simple in appearance; of heavy materials; of good workmanship.

Gowns

Of fine muslin; ¾ sleeves; perfectly plain except for a narrow convent embroidery edging *$3.20*

Hand-Embroidered Gowns of fine heavy cambric—hand-embroidered front and back; round low neck; puffed short sleeves, trimmed with imitation hand-crochet lace, which will never be torn off or need mending, *$4.95.*

Gowns

Of soft finished, heavy cambric; deep hemstitched band around the low neck and short sleeves; a good style at *$3.45*

Hand-Embroidered Gowns in another style, have plain hemstitched band for trimming *$3.45*

Other Lingerie—Envelope chemise and white petticoats are similarly finished, and will certainly meet with unanimous approval.

(Third Floor)

Ultra-Fashionable in Sports Apparel

Graceful, smart, becoming—what more could be asked of apparel?

Sports capes in silvertone, silver-tipped Bolivia, duvetyne and tricotine—in springlike shades—brown, deer, Copen, tan and navy, to choose from.

Wool Jersey Suits

Will vie with sports capes at resorts where fashionable women congregate; and a representative showing is at Coulter's, from *$32.50 to $49.50.*

Special Dresses

In taffeta, tricolette and Georgette, have come to us at a most attractive price-concession, which will be obvious at a glance when you see the high-class garments concerned, at such old-time prices as *$39.50 to $99.50.*

(Third Floor)

New Apparel

Coats, suits, dresses, separate skirts, arrive daily — the purchases of buyers of many years' experience.

Kayser

Underwear is sold and recommended by this store. Complete lines of the new Spring and Summer models are now on sale and our salespeople will take pleasure in demonstrating the *"six things to look for in buying Knit Underwear."*

Union Suits, $1.25 to $3.50
Vests and Drawers, 65c to $1.50

(Main Floor)

In Our Jewelry Section

New Italian Garnets, opera lengths, *$25.00 and $30.00.*

Handsome *Jet Coat Chains* . . . *$20*

Platinoid *Bar Pins*, rhinestone set, in platinum designs . . . *$5 to $18*

Exquisitely dainty and strictly new *—Velvet Sautoirs*, with cut steel mountings *$25.00*

(Main Floor)

Fitmola

Is an Alice Wunder preparation of great merit for preventing and strengthening weak, flabby chin muscles.

Wunder Enamel, Blonde Rouge and Hair Tonic (for which there is such demand) are now in stock, exclusively here in Los Angeles.

(Main Floor)

Special Values In Coulter Silks

Plain and Novelty Georgettes

No material is in greater demand for blouses or gowns, and no patterns can possibly be in better taste than these; the colors, too, are those for which women are asking;

40 inches wide—good $3.50 Georgettes, yard *$2.95*

Novelty Lining Silks

32 ins. wide; many women buy these for kimonos; the patterns are excellent;

$2.50 silks, yard *$1.95*

Novelty Taffetas

40 inches wide; a special clearance of $5 taffetas at, yard *$2.95*

(Second Floor)

COULTER'S—Seventh Street at Olive

Seventh Street at Olive—COULTER'S

BLOW AT "MIGHTY SPUD."

Mighty warfare against the high and mighty spud is being waged by the Southwestern Grocers' Association, as well as by the housewives all over Southern California. The potato is being shown up in its true light and people are being urged to eat other foods while spuds continue to command unreasonably high prices.

Neal P. Olsen, secretary of the Southwestern Grocers' Association, has compiled a table of chemistry tests which furnishes conclusive proof that the potato is not the great and only life-saver it is supposed to be.

According to the table, the potato contains many times more water than three of the other leading starch foods—rice, hominy or corn, and macaroni. In protein it is surprisingly low; likewise it is rated away down in ash and fat. Its food value per pound is one-fifth that of the other foods in question. The table follows:

	Water.	Protein.	Fat.	Carbohydrates.	Ash.	Food value.
Rice	12.3	8.0	0.3	79.0	0.4	16.80
Hominy or corn	11.8	8.3	0.6	79.0	0.3	16.50
Macaroni	10.8	13.4	0.9	74.1	1.3	16.65
Potatoes	78.3	2.3	0.1	18.4	1.0	3.85

TO ST. RITA'S SHRINE.

Catholic Devotees Make Pilgrimage to Sierra Madre Church.

Traveling by street car and automobile, more than 100 Catholic devotees, representing various Catholic churches of Los Angeles, yesterday made a pilgrimage to St. Rita's Shrine at Sierra Madre. The little church and shrine are located on a hill overlooking the valley, and upon their arrival the pilgrims assembled about the grounds to sing and pray and to do honor to St. Rita, the shrine having recently been dedicated by Bishop Cantwell. St. Rita, sometimes called "the saint of the impossible," lived in Italy in the twelfth century and was noted for her miracles and good deeds. She was canonized in 1900. The shrine at Sierra Madre is the only one in Southern California dedicated to her memory.

BURROUGHS PAINTING WINS COMMENDATION.

A remarkable portrait of John Burroughs, showing the great naturalist as "the man who wrote the books," is now on exhibition in the studio of Jean Mannheim, the artist, in his home at 500 Arroyo drive. The canvas will remain there for a short while and later will be taken East, Mr. Mannheim states.

The portrait has been viewed by hundreds of notables in the art world and generally conceded to be an unusual piece of work, remarkable in the likeness and the spirit of Burroughs. It took Mr. Mannheim just seven hours, distributed through three sittings, to complete the portrait. The inspiration for the portrait was spontaneous, according to Mr. Mannheim, and came as the result of a long and interesting conversation with the great naturalist during his visit to Pasadena a few weeks ago.

CONTINUE JOINT TICKET OFFICES.

Southern Pacific Says There will be no Change Here Prior to June 1.

The Los Angeles consolidated railroad ticket office will be maintained until after the "spring rush," which is expected to end June 1, according to an announcement at the Southern Pacific Company offices in San Francisco received here yesterday.

In the consolidated office at San Francisco each line will have its distinct department and corps, but a "neutral" staff also will be employed to take charge of general inquiries and business. In Oakland and Fresno the offices will be continued as at present. At Sacramento the Southern Pacific and the Western Pacific will maintain a joint office for a "short time."

REPORT GOOD SHOWING IN POMONA WELL.

[SPECIAL CORRESPONDENCE.]

POMONA, March 15.—Following recent reports from well No. 1 of the Pomona Oil Company, which is drilling in the hill south of the city, that indications are exceedingly favorable as the work progresses, came a story today that the drill has passed through an oil strata at the depth of a little over 915 feet, and that the striking of this strata was accompanied by a very noticeable increase in the gas pressure.

Asked for a verification of the report, Manager F. G. Phillips, of the Pomona Oil Company, did not deny that they were in oil-bearnig sand and that there was increased gas pressure.

SAMPLE'S ATTORNEY IN QUEER POSITION.

LINKED WITH TWO SIDES OF CASE OF REPUTED FAKE GOVERNMENT AGENT.

Attorney James Belby finds himself in an embarrassing position in connection with the charge of the government against Ila Hendrick Sample, whose preliminary examination on the charge of impersonating a special agent of the Department of Justice is booked for Commissioner Long's court this morning.

Mr. Kelby is the attorney for Sample in the criminal prosecution. He is also the attorney for Arthur C. Lillie, who, it is charged, paid through Kelby the $1250 for supposed legal services that form the basis of the complaint against Sample. Mr. Kelby admits that Sample worked with him in the action brought against W. R. Johnston by Mr. Lillie, involving an infringement of a wind shield patent, and that he himself received money from Mr. Lillie and paid it to Sample by check.

Therefore, until Attorney Kelby can ascertain just "where he is at," the preliminary hearing of the charge against Sample may have to wait.

SAYS HOOVER'S MODERN RAILSPLITTER TYPE.

MAN WHO KNEW LINCOLN WELL COMPARES FOOD CHIEF TO HIM.

Herbert Hoover, as the "railsplitter type of American in a twentieth century setting," was pictured yesterday by Thomas A. Evans of 3886 West Pico street, a veteran Republican and one of the organizers of the Grand Old Party in Illinois.

Mr. Evans, who will reach the age of 89 years in another month, declared yesterday that Hoover is more like Lincoln than any other man in the country today. In spite of the modern surroundings and different methods and mediums in which Hoover has accomplished his work, he has the typical traits of Lincoln, Mr. Evans declares.

"Hoover impresses me as having the brains of a Lincoln. He is the railsplitter type of American in a twentieth century setting. There are few of his kind in a generation. He is particularly like Lincoln in that he practices self-effacement. The public is now clamoring for Hoover, just as it clamored for Lincoln in the great crisis. I hope I will live to cast a vote for Hoover as a presidential candidate this year," he said in discussing the political situation.

Mr. Evans attended the convention in Bloomington, Ill., in March, 1854, at which the Republican party was organized in Illinois. Lincoln presided over the convention and helped write the platform on which Fremont was a candidate against Buchanan.

His Version.

Teacher: What is the order of the bath?

Small Boy: Well, Johnny comes first, then me, then Willie and the baby.—[Dartmouth Jack o' Lantern.

"MARSHUTZ" GLASSES FIT THE EYES"

Your Glasses—Have You an Extra Pair?

You really need them. With glasses broken or mislaid your business suffers and you cannot enjoy social affairs.
Why then put off so important a matter?

Surely not the cost—Eyesight is too valuable—neglect, that's all. Let "Marshutz," for more than 32 years specializing in grinding and fitting, supply that extra pair. "Kryptoks," "Crookes" and "Ultex Bifocals," and all best lenses ground to order.

MAKE AN APPOINTMENT

MARSHUTZ OPTICAL CO.
227 WEST SEVENTH ST.
(44)
ESTABLISHED 1887 — Between Broadway & Spring — 75 Feet from Broadway — TELEPHONE 63732

Schools and Colleges

Pasadena Military Academy ON W. AVE. 64, NEAR PASADENA. 6 MILES FROM LOS ANGELES.
A first-class school for boys, from 5th to 10th grades inclusive. Boarding and day pupils.
Enquire of MR. C. M. WOOD, Supt., R. F. D. No. 2, Box 12, Pasadena
Telephone (Los Angeles) 20491, or (Pasadena) Fair Oaks 208.

DANCING Lessons in Strictly Private Studio 12c
TONIGHT, Lesson 12½c
Open All Day Till Midnight
No Appointment Necessary.
GO WHERE YOU CAN LEARN
Beginners Taught
Strictly Individual Teachers.
MR. WAL WILSON
Expert Teachers from Wilson's Dance Studios New York.
417 W. 5th St.
Bet. Hill and Olive.
Phone 62970.

PRACTICAL TRAINING AT Y.M.C.A.
Fall opening—New courses in Accountancy, Advertising, Salesmanship, Spanish, Public Speaking, Radio, Commercial Subjects, Engineering, Shorthand, Automobile. Write The Registrar, or call today. 715 S. Hope street.

LOS ANGELES MILITARY ACADMEY
Delightfully situated on Huntington Drive, near Pasadena. Highest standard in SCHOLARSHIP, MILITARY TRAINING AND GENERAL CULTURE. 35th year. The school that appeals to thoughtful and discriminating parents. Boys admitted at any time. Phone 21411. Walter J. Bailey, A.M., Principal.

CALIFORNIA MILITARY ACADEMY For Young Boys - 14th Year non-denominational, in session all the Year. 1500 S. Norton Ave. Ph. 74072

MACKAY BUSINESS COLLEGE Ninth and Main. Phone 62168.
Secretarial, Book-keeping, Stenographic, Telegraphic and English Courses. Tuition $16 a month—may be earned by assisting with office work. Degree B. C. S. Day and evening classes. Founded by S. P. Railroad Company, 14th year. Begin any time.

WILLIS WOODBURY BUSINESS COLLEGE
Foremost Since 1904.
Individual Instruction.
Fifth Floor Hamburger Building, Los Angeles. Branches at Riverside and Santa Monica.

URBAN Military Academy for Young Boys Exclusively.
The best cost less in the long run.
President Charles C. Burnett
800 So. Alvarado—52647

LONG BEACH MILITARY ACADEMY
BOARDING AND DAY SCHOOL FOR BOYS.
FULL PARTICULARS ON APPLICATION TO
PROFESSOR BLACKWELL, 3710 E. OCEAN AVE., LONG BEACH, CAL.

SAN DIEGO ARMY & NAVY ACADEMY
Prepares for Colleges, West Point, Annapolis, Univ. of California's "Division A" classification. A fully accredited institution which emphasizes the highest mental, physical and moral training under Christian influences. Address CAPT. THOS. A. DAVIS, Pres. (Late Sixth U.S.V. Infantry.) Pacific Beach, California.

SAWYER SCHOOL OF SECRETARIES
INTENSIVE TRAINING—12-Week Courses—SECRETARIAL COURSES.
Fourth Floor, Baker-Detwiler Building, 412 West Sixth. Main 8784

PAGE MILITARY ACADEMY A BIG SCHOOL FOR LITTLE BOYS
The largest school of its class in America. Pupils admitted at any time. In session the year around. Beautiful spring Park, 7 acres. Send for Catalog. R. F. D. No. 7, Box 956. Phone 74214. ROBERT A. GIBBS, Headmaster.

American Chiropractic Delightfully situated. Well equipped with X-Ray and other modern devices necessary for a thorough chiropractic education. All forms of Chiropractic and Drugless Technic. Diagnosis by medical, physical, microscopy and cupping. Day and evening classes. Drugless College. Catalogue Free. 1904 S. Figueroa St. Phone 28204.

Commercial Experts' Training Institute
"The School of INTENSIVE Training"
COMPLETE BUSINESS, SECRETARIAL AND CIVIL SERVICE COURSES.
Metro Building, Sixth and Spring Sts. Pico 281.

EGAN SCHOOL Little Theater Bldg., 1334 So. Figueroa St. Home Phone 60371.
Not only a school for drama, but a school for general culture. MUSIC, DANCING, DRAMA in all their branches. Patronized by Oliver Morosco, John Cort and many others. Little Theater for Rent for Recitals and Amateur Theatricals.

California-Brownsberger Commercial College
In the Schools and College Building, 426 South Hope St., Los Angeles.
The High Grade Training School of the West.
STUDENTS ENROLLING DAILY
Send for Victory Year Book of Information.

HOLLMAN Business Colleges Enroll at any time. Bookkeeping, Stenographic and Secretarial Courses.
Realty Board Building, 321 South Spring St. 63132. Pico 3727.

ROTARY CLUB He profits most who serves best. 825-31 Citizens Nat. Bk. Bldg. PICO 286

Read the BIG COMPLETE RENTAL LIST in The Times,—it contains hundreds of EXCLUSIVE advertisements in addition to all those printed in the other four Los Angeles newspapers.

Los Angeles County News---South of Tehachepi's Top.

ARMY UNIFORM FOR SOLDIERS.

Legion Objects to Misuse of Regulation Clothes.

Illinois Man Now Pasadena Bank Director.

Crown City to Send Delegation to Launching.

[LOCAL CORRESPONDENCE.]

PASADENA, March 13.—War on the fashion of certain young Pasadena ingenues to wear clothes and hats after the regular United States military uniform and a custom among certain men to wear the uniform as working clothes has been started by the Pasadena Post of the American Legion, it is announced by the officers of the post.

Such wearing of military habiliments is contrary to regulations and in addition to that is sentimentally improper, the Legion post has decided. The Legion has received a number of complaints from its members against improper use of the uniform by persons who have no right to wear it.

Y.M.C.A. WANTS MONEY.

A campaign will be held the latter part of this month to raise approximately $20,000 for the Pasadena Y.M.C.A. General Secretary Edward Grace says this sum is necessary to finance the association during the ensuing year. This amount is $8000 more than the customary yearly budget in the years before the war. Increased costs of all operating expenses is given as the reason for the increased budget.

NAMED BANK DIRECTOR.

Frank Gates Allen of South Orange Grove avenue, former president of the Moline Plow Company and other large corporations at Moline, Ill., has been elected a director of the Union National Bank of Pasadena," it has been announced by H. I. Stuart, the president. Mr. Allen will be an additional member of the board.

DELEGATION AT LAUNCHING.

A committee of 100 citizens of Pasadena will be named by Chairman A. L. Hamilton of the City Commission within a few days to represent the community at the launching of the new government freighter Crown City at the yards of the Los Angeles Shipbuilding and Dry Dock Company at Los Angeles Harbor, March 20. Chairman Hamilton has been advised that only 100 spectators can be accommodated. The new vessel was named by this city in recognition of the proud record made by Pasadena in the Liberty Loan subscriptions. The ship will be christened by little Miss Lila Dalrymple, grand-daughter of William H. Vedder, chairman of the Pasadena chapter of the American Red Cross.

Jade, jade, jade. Large, new shipment from China. Finest quality necklaces, beads, pendants, brooches, hatpin dangles, rings and eardrops. Better inspect this fine assortment at once if you wish jade at reasonable prices at Grace Nicholson's Famous Pasadena Shop, 46 N. Los Robles, directly across from Maryland Hotel. Beautiful, new lot of other oriental beads and pendant novelties, opium flower bowls, chests and ivory photo frames ready for inspection.—[Advertisement.

Foothill property. H. L. Hayman, La Canada.—[Advertisement.

OLD BLACK WARRIOR PROPERTY IS SOLD.

HALF MILLION IS REPORTED PRICE PAID FOR GROUP OF COPPER CLAIMS.

[SPECIAL CORRESPONDENCE.]

MIAMI (Ariz.) March 12.—The Warrior property of eleven patented claims has been sold by the Warrior Copper Company to the Inspiration Consolidated Copper Company for a consideration reported to have been $500,000. The Warrior is a Pennsylvania corporation with main offices in Philadelphia. Spencer D. Wright is president and Ernest B. Tustin secretary.

The property lies about a mile north of Miami, adjoining the Inspiration on the north and west, and is reached already by the Inspiration railroad. It has been known best under the name of Black Warrior.

Its first development was about 1890 by William H. Beard and Perry Howell, who sold the claims, about 1895, to James A. Fleming. The purchaser had ideas concerning a new process for leaching the chrysocolla ore and erected a reduction plant at a cost of at least $500,000, only to meet with failure.

In 1905 the Warrior company bought the property and thereafter gained profits by shipments of 10 per cent. ore to smelters.

In 1909 a lease was taken by Heval A. Smith and H. H. Hoviand, who organized the Warrior Development Company. Much development work was done mainly by drilling, and about 9,000,000 pounds of copper was produced within two years, till the market price went too low for profit.

Since 1912 the principal operation has been under a lease by Henry Snell and William Fisk of Globe, with large shipments of ore averaging above 6 per cent. copper. The main development has been through the Winnie shaft, 800 feet deep, through six levels and several thousand feet of lateral work. Little has been done below 300 feet of depth and the mine is believed to have possibilities unexcelled in the district.

FURNISHES BAIL.

[LOCAL CORRESPONDENCE.]

VENICE, March 14.—Elmer L. Moody, Los Angeles attorney, arrested here last night for driving an automobile while intoxicated, furnished his own bail of $200 this morning. He will appear in court for trial tomorrow morning.

BUYS AUTO FOR TEN DOLLAR BILL

Willowville Rancher Victim of Latest Bunco.

Spokane Mother Asks Police to Look for Son.

Officers Hold Sailor Charged with Felony.

[EXCLUSIVE DISPATCH.]

LONG BEACH, March 14.—Santiago Pinerio, Willowville rancher, vows he will never "fall" for another bargain, especially of an automobile nature. Pinerio was returning from church this morning when he came upon a man cursing his luck because his light automobile became stuck in the mud and he was unable to extricate it.

The perspiring driver tugged desperately at the wheels, jumped upon the seat and spun them in the mud and went through divers and sundry motions usually considered necessary on such occasions.

Pinerio stood by for a few seconds and was about to volunteer his assistance when the disgusted driver said: "Aw, t'he—I with it. I am sick and tired monkeying with such a stubborn piece of machinery. Do you want a barrain? Take it away for $10."

The rancher figured it was a good buy at that, estimating that he could sell the machine again for at lease a hundred times as much, if he did not care to keep it himself.

Pinerio pulled a ten-spot from his wallet and received a bill of sale for the truck. Both men then went on their way rejoicing, but in different directions. Pinerio visited a near-by garage to make arrangements to have the truck towed out. He found a man already there talking to the proprietor for the same purpose. They compared notes, and Pinerio found he was then talking to the real owner of the truck. The rancher looked at his bill of sale. It was signed "M. E. Slick, Second and Spring, Los Angeles."

Pinerio then reported the latest form of bunco game practiced in Long Beach to the police, who have a good description of the imaginary automobile owner.

SEARCH FOR SON.

Mrs. Emily Siegel, 1914 Third avenue, Spokane, Wash., is anxious as to the whereabouts of her son, Fred Siegel, 15 years old, who left home early last fall and when last heard from was working on a fishing boat running out of Long Beach or Los Angeles Harbor.

Mrs. Siegel, in a letter to the Long Beach police department, says she is extremely worried over her son's sudden and unexplained departure and is unable to sleep nights for fear he has come to some harm.

She says she lost a son of the same age four years ago through drowning and is, therefore, especially anxious for news of this boy, since she learned he was working on a fishing boat.

POLICE HOLD SAILOR.

Held in the City Jail on a charge of suspicion of committing a felony, John Martone, 17 years old, a sailor of the U.S.S. Texas, was arrested late this afternoon by Detective A. S. Thompson.

Martone is alleged to have assaulted an officer and assisted in freeing a prisoner when the first near-riot occurred between sailors from the battleships anchored in the harbor and the local police, about a month ago.

Edward H. Mehesy, pike furrier, returned last night from Salt Lake City, where he closed one of the largest leases ever consummated in the Utah metropolis.

Mehesy subleased the Kinema Theater in the new million-dollar Clift Building in the heart of the city to the Universal Film Company of Los Angeles for a ten-year rental of $240,000 a year.

Carl Laemmle of Los Angeles represented the Universal Film Company. Mr. Mehesy had contemplated conducting the new theater himself, but was made such a flattering offer from the film concern that he reconsidered.

IT'S DIFFERENT HERE.

[LOCAL CORRESPONDENCE.]

REDLANDS, March 14.—Mr. and Mrs. Daniel Smiley, owners of Smiley Heights, the famous estate here, arrived from their Lake Mohonk house in the Adirondacks today. They had just come from Summerville, Mass., where they attended the wedding of their son, Francis, to Miss Orcutt.

When they left Summerville there was four feet of snow on the ground and the mercury was about zero. They found New York so crowded that it was impossible to get accommodations or service there.

The Days of Real Sport. - - - - - - - - - - - - - *By BRIGGS.*

[Copyright, 1920, New York Tribune, Inc.]

THE GUMPS—EASY STREET IS THE NEXT STOP

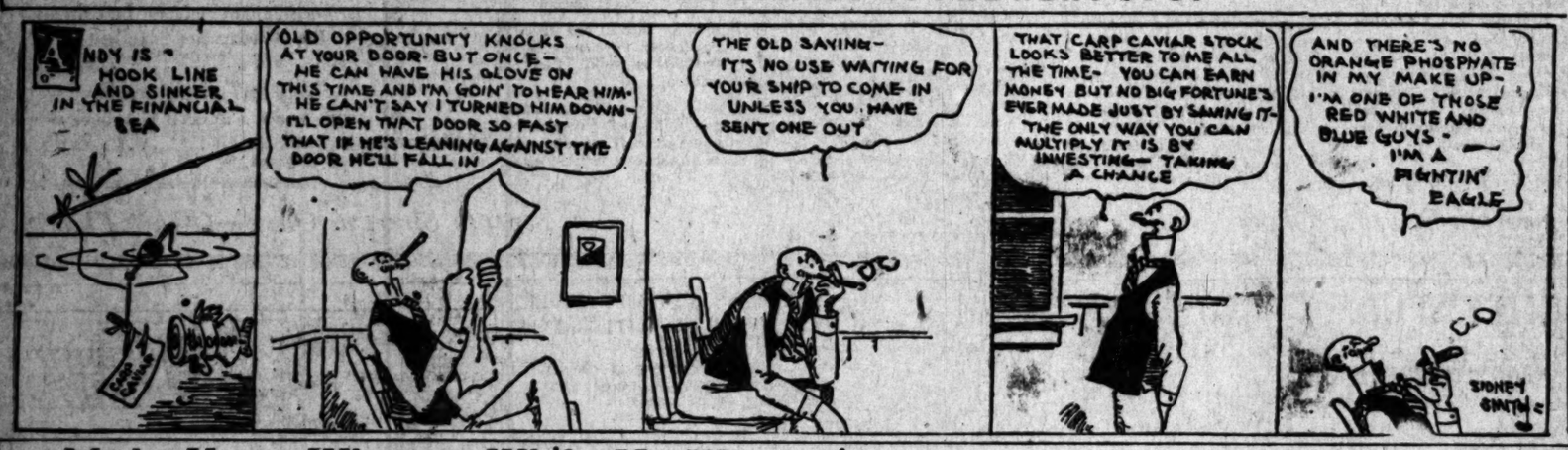

Joe Made Up a Whopper While He Was at it. - - - - - - - - - - - *By BUD FISHER.*

[Copyright, 1920, by H. C. Fisher. Trade Mark Reg. U. S. Pat. Off.]

OLDEST [illegible]

Pioneer of [illegible] at Redondo

[LOCAL CORRESPONDENCE.]

PORTERVILLE, March 14.—Mary Pratt, oldest person in Tulare county, died at the home of her son, E. Masten, of this city, at the age of years, last night. Mrs. Pratt came to California [illegible] til a few days before the death of Mrs. Pratt came to Pennsylvania [illegible] and settled where she is. For the last [illegible] has made her home in Porterville. She was well known throughout the county, and at the time of the last census was declared the oldest citizen in the county. She is survived by [illegible] eight grand-children and great grand-children.

ARRANGE DETAILS FOR FRESNO'S RAISIN [illegible]

[LOCAL CORRESPONDENCE.]

FRESNO, March [illegible]

all the participants in Day parade last year [illegible] out yesterday from the [illegible] of the Raisin Day Festival [illegible] tion at the Fresno Chamber of Commerce, noting that [illegible] made immediately for [illegible] tion on April 30 this year [illegible] were also asked for [illegible] which, it is stated, will [illegible] a picturization of the [illegible] and show the resources [illegible] California, later [illegible] schooners, stage coaches [illegible] Indians and scenes of [illegible] early history of the [illegible]

A stage coach will be [illegible] est in the State and will [illegible] the Fresno Parlor [illegible] to be used [illegible] Bands from Modesto [illegible] will be asked to [illegible] announced yesterday [illegible] agement.

When Your Eyes Need Care
Try Murine Eye Remedy. It's [illegible] Murine Eye Remedy Company

CRAIG GAINS FIFTEEN [illegible]

Feels Better Now He Has in Tow

Never Misses a [illegible] Work Now

"I Owe My Pr[illegible] Health to Tanlac" Says.

"When a machine [illegible] my age up to where [illegible] pounds in weight and [illegible] fine health again, I [illegible] to tell others about it," [illegible] just what Tanlac has [illegible] was the statement [illegible] by John Craig, 6[illegible] St., Los Angeles, [illegible] employed by the Winter [illegible]

"Two years ago [illegible] says got out of order [illegible] just seemed to break [illegible] once. I tried various [illegible] ment but my kidneys [illegible] worried me constantly [illegible] night. I lost my appetite [illegible] in weight and got to [illegible] not do a day's work. [illegible] was sure all the time [illegible] how careful I was of [illegible] was hard for me to [illegible] My circulation was [illegible] came pale and thin [illegible] never enjoyed a [illegible] sleep.

"But Tanlac went [illegible] that, for by the time I [illegible] five bottles I had gained [illegible] fifteen pounds in [illegible] feeling better than I [illegible] My kidneys and [illegible] their condition and I [illegible] thing and everything [illegible] trouble at all. That [illegible] months ago that I [illegible] I have enjoyed the [illegible] health from then [illegible] month ago, when I [illegible] and wasn't feeling [illegible] I knew what Tanlac [illegible] me, so I went straight [illegible] more and now it is [illegible] just fine. I am [illegible] every night, never [illegible] work and am [illegible] healthy like I used [illegible] a boy. I owe my [illegible] health to Tanlac and [illegible] too much can be [illegible] a great medicine."

Tanlac is sold in [illegible] Pasadena and the [illegible] Owl Drug Stores under [illegible] direction of a special [illegible] sentative.—[Advertisement.

ARRANGE DETAILS FOR FRESNO'S RAISIN [illegible]

[LOCAL CORRESPONDENCE.]

FRESNO, March [illegible]

all the participants in Day parade last year [illegible] out yesterday from the [illegible] of the Raisin Day Festival [illegible] tion at the Fresno Chamber of Commerce, noting that [illegible] made immediately for [illegible] tion on April 30 this year [illegible] were also asked for [illegible] which, it is stated, will [illegible] a picturization of the [illegible] and show the resources [illegible] California, later [illegible] schooners, stage coaches [illegible] Indians and scenes of [illegible] early history of the [illegible]

A stage coach will be [illegible] est in the State and will [illegible] the Fresno Parlor [illegible] to be used [illegible] Bands from Modesto [illegible] will be asked to [illegible] announced yesterday [illegible] agement.

When Your Eyes Need Care
Try Murine Eye Remedy. It's [illegible] Murine Eye Remedy Company

CRAIG GAINS FIFTEEN [illegible]

Feels Better Now He Has in Tow

Never Misses a [illegible] Work Now

"I Owe My Pr[illegible] Health to Tanlac" Says.

"When a machine [illegible] my age up to where [illegible] pounds in weight and [illegible] fine health again, I [illegible] to tell others about it," [illegible] just what Tanlac has [illegible] was the statement [illegible] by John Craig, 6[illegible] St., Los Angeles, [illegible] employed by the Winter [illegible]

"Two years ago [illegible] says got out of order [illegible] just seemed to break [illegible] once. I tried various [illegible] ment but my kidneys [illegible] worried me constantly [illegible] night. I lost my appetite [illegible] in weight and got to [illegible] not do a day's work. [illegible] was sure all the time [illegible] how careful I was of [illegible] was hard for me to [illegible] My circulation was [illegible] came pale and thin [illegible] never enjoyed a [illegible] sleep.

"But Tanlac went [illegible] that, for by the time I [illegible] five bottles I had gained [illegible] fifteen pounds in [illegible] feeling better than I [illegible] My kidneys and [illegible] their condition and I [illegible] thing and everything [illegible] trouble at all. That [illegible] months ago that I [illegible] I have enjoyed the [illegible] health from then [illegible] month ago, when I [illegible] and wasn't feeling [illegible] I knew what Tanlac [illegible] me, so I went straight [illegible] more and now it is [illegible] just fine. I am [illegible] every night, never [illegible] work and am [illegible] healthy like I used [illegible] a boy. I owe my [illegible] health to Tanlac and [illegible] too much can be [illegible] a great medicine."

Tanlac is sold in [illegible] Pasadena and the [illegible] Owl Drug Stores under [illegible] direction of a special [illegible] sentative.—[Advertisement.

"How To [illegible]
Is Subject of [illegible]
GEORGE H. [illegible]
Tuesday Evening [illegible]
7:30 o'clock, [illegible]
Every one [illegible] MEMORY and [illegible] tended one of [illegible] invited, with [illegible]
KNOX [illegible] INSTITUTE [illegible] Headquarters

[illegible] QUIT TRAFFIC.

[illegible] Rail and Highway [illegible] Pass to Pay at El Centro.

Pacific Interurban Railway [illegible] which by means of a specially constructed truck built to operate on rail tracks and highway has been handling local freight between El Centro and Holtville, yesterday [illegible] the State Railroad Commission [illegible] authority to discontinue [illegible] The company asserts that [illegible] cannot operate at a profit for [illegible] 100 pounds.

[illegible] to the company's communication [illegible] special service it now [illegible] Camden was established in [illegible] 1917. The truck in use is [illegible] with combination wheels [illegible] operation over both [illegible] and highway, and enables the company to give the [illegible] service offered by its [illegible] The company put into [illegible] ranging from 15 to 25 [illegible] competitors established a [illegible] of 10 cents. The result was [illegible] classified freight, except [illegible] under the 15-cent, or [illegible] rate, went to the auto

SUNSET [illegible]
Dancing [illegible]
TEA [illegible]
OLD [illegible]

[illegible] ATTACKS WIFE, TAKES POISON

[illegible] Dies After Efforts to Slay Mate Prevented.

[illegible] Attempts to Shoot Two Men Who Overpower Him.

[illegible] Mating of Age and Youth Leads to Tragedy.

The gulf between age and youth [illegible] responsible for a tragedy, late Saturday afternoon, when J. B. [illegible] ria, 65 years old, an employee [illegible] mechanical department of the [illegible] Electric, attempted to kill [illegible] wife, Mrs. Marie Claverie, 32 [illegible] of age, endangered the lives [illegible] two men who went to her assistance and then committed suicide [illegible] swallowing strychnine a few minutes after he was overpowered.

The murder attempt and suicide [illegible] staged in the shadows of the [illegible] Immaculate Heart Academy, at Pico [illegible] and South Kingsley drive. [illegible] the 7-year-old daughter, Helen [illegible] Claverie, was left by her [illegible] only a few minutes before.

[illegible] Claverie was slashed across [illegible] breast and arms, but was not [illegible] injured.

The murderous assault was witnessed by scores of persons on a [illegible] street car and in passing automobiles, and was featured by a [illegible] dramatic rescue of the helpless [illegible] by two men who braved the [illegible] armed knife in Claverie's [illegible] and a revolver, which he [illegible] for an emergency.

FAILS TO EXPLODE.

The failure of the revolver, [illegible] weapon, to explode when the [illegible] was pulled saved the lives [illegible] Fred, of 1124 South Ox[illegible] street, and D. A. Barnett, of 692 [illegible] street, who rushed toward the screaming woman and grappled [illegible] Claverie. The two men overpowered him only after he pressed the revolver against the chest of [illegible] and pulled the trigger.

The child, whose custody played an important part in the formation of the tragedy, was taken into the home of the building in front of which the occurred.

Mrs. Claverie separated from her husband last June, leaving [illegible] home at 1595 Second avenue [illegible] going to a downtown apartment house. The child was placed in the home of Mrs. Eugenia Sin[illegible] a distant relative, at 712 New [illegible] street.

[illegible] days afterward the father [illegible] and the child, relatives say, [illegible] there was a wild drive through [illegible] San Fernando Valley, with the [illegible] in pursuit. After thirty-six [illegible] the man took the child back, [illegible] that he would repeat his [illegible] Mrs. Claverie took the girl [illegible] rooms at 1184½ South Spring [illegible]

From that place the father [illegible] stole the child, several weeks [illegible] a search was started by [illegible] and Mrs. Claverie.

DIVORCE ASKED.

[illegible] week the child was found [illegible] Immaculate Heart Academy, [illegible] Claverie placed her and paid [illegible] keep. Through arrange[illegible] with attorneys, the child was [illegible] to remain there, in the custody [illegible] the mother. In the meantime [illegible] divorce action was brought [illegible] Claverie, charging her husband [illegible] cruelty.

[illegible] Monday morning Mrs. Claverie [illegible] at the convent and took the [illegible] child. They went to the home of [illegible] for dinner, and shortly after [illegible] the mother returned the [illegible] to the convent.

[illegible] was waiting outside the [illegible] and as the woman walked [illegible] to the street, the man, [illegible] her. Mrs. Claverie says [illegible] to convince her that she [illegible] go back to him. They had [illegible] and she again refused to return [illegible] his home. By this time they [illegible] near the corner of Pico and [illegible] Kingsley drive. The woman [illegible] waiting for the street car, which [illegible] approaching.

DRAWS A KNIFE.

[illegible] words passed between them [illegible] time the police did not learn, [illegible] was seen to draw the knife, [illegible] curved, double-edged blade, [illegible] make a lunge at the woman's [illegible] breast. She screamed and [illegible] up her arms for protection. [illegible] stricken women on the street [illegible] a man saw the assault, and [illegible] and Barnett, the latter a [illegible] on the car, rushed toward [illegible] They struggled with the [illegible] and managed to hold him for [illegible] Claverie. While Barnett was clinging [illegible] a boy. Claverie freed readhed for [illegible] and was about to take it [illegible] from him; when Claverie drew [illegible] revolver. It failed to work.

Claverie was placed in an [illegible] and taken to the Receiving [illegible] Hospital. Claverie first was [illegible] to the street car, in charge [illegible] W. Damon and Conductor W. [illegible] Jones. He was being led in[illegible] jail when without the least [illegible] he drew the bottle of poison [illegible] his pocket and swallowed the [illegible]

[illegible] and Barnett then placed [illegible] another automobile and [illegible] to the Receiving Hospital [illegible] died a few minutes after [illegible] the operating table.

[illegible] Claverie was treated by Assistant Surgeon Dieterle. Dr. [illegible] Lane and Burgess made an [illegible] of the case and the re[illegible]

DEATH TREADS IN WIND'S WAKE.

(Continued from First Page.)

by one of the poles. Mrs. Reeves received a possible fracture of the skull and other serious injuries. Her husband was badly bruised and cut, as were most of the car's occupants. The automobile was owned and driven by Mr. Hunwell, whose home is in Riverbank.

In the same block, at the time the poles and cable fell, were five other automobiles.

One automobile, belonging to W. L. Voorhees, of 821 North Broadway, was struck and partly demolished. Voorhees was not injured. A larger touring car driven by Mrs. J. G. Parr, of Yorba Linda, was partly damaged, and a smaller car, driven by Dr. R. B. Jenkins, of 741 Citizens' National Bank Building, was struck by one of the big poles, as was also a car driven by an unidentified man.

Dr. Jenkins was highly praised by the victims of the accidents for the assistance given by him to those involved. He gave both emergency treatment, and succeeded in extricating the automobiles from the wires that entangled them.

From noon to 6 p.m., thirty fires were reported to Dispatcher P. F. McLaren at the fire department headquarters. Most of these were due to sparks fanned by the strong wind, and carried from flues to inflammable material and roofs of nearby structures. The entire fire department was kept busy answering the alarms, and confining the fires to small losses. It was considered fortunate that in no case did the blaze spread to adjoining buildings. Most of the fires caused losses of several hundred dollars each.

Old trees and poles blown down by the wind blocked the tracks of the Los Angeles Railway at Fifty-fourth street and Vermont avenue, at One Hundred and Seventh street and Moneta avenue, and on the West Washington-street line. The delays were not of long duration.

IN NATIONAL GUARD.

Regular Army Men Will be Given Discharges for State Service.

Enlisted men in the regular army reserve now may be discharged to enlist in the National Guard, provided they enlist for a three-year term, according to notification received yesterday by W. B. Heinecke, commanding officer of Company A, Third Batalion Infantry, C.N.G., from Brig.-Gen. J. J. Borree, adjutant-general, C.N.G. The notification quotes the militia bureau, War Department, as follows:

"In view of the numerous inquiries which have been received on the above subject, you are informd that the War Department has decided that upon application to the adjutant-general of the army, enlisted men of the regulary army reserve will be discharged by the Secretary of War, for the purpose of enlisting or accepting commissions in the National Guard, provided that those enlisting in the National Guard be required to enlist for a period of three years.

"The action taken upon the application in each case will set forth the procedure to be followed."

FINE CHURCH IS DEDICATED.

Bishop Officiates at Ceremony at Van Nuys; Fund Raised by Hero.

Assisted by priests from this city, Wilmington, San Pedro and elsewhere, the Rt. Rev. Bishop John Joseph Cantwell dedicated the new St. Elizabeth Catholic Church at Van Nuys at 3 p.m. yesterday by celebrating high mass. Special music was furnished by a mixed choir from the Wilmington church.

St. Elizabeth Church was erected at a cost of $10,000 through the efforts of Father Egas, a returned soldier who spent eighteen months in the trenches. He raised the money for the Van Nuys church in four months. A nice parsonage has been built adjoining.

SURPLUS ARMY DRUG SALE IS ANNOUNCED.

HOSPITAL SUPPLIES OFFERED TO GENERAL PUBLIC BY GOVERNMENT.

Announcement was made yesterday by the local quartermaster depot that surplus medicines and hospital supplies of the government would be put on sale to the general public. Formerly these supplies were sold by the government only to State and municipal hospitals, free clinics, and other such institutions. The list of materials which will be sold at retail by the government includes large quantities of standard drugs, surgical instruments, rubber aprons, operating tables, litters, bandages, and crepe paper. Narcotics will be sold only to persons who are registered and licensed to handle them under the Harrison narcotic law, and who apply on the official internal revenue narcotic order form.

The drugs and hospital supplies will be offered at fixed prices, and orders, addressed to the surplus property division, zone supply office, Fort Mason, San Francisco, may be sent by letter or telegram, no official order form being required. A complete list of the articles to be sold may be obtained from the zone supply officer at Fort Mason. On orders amounting to less than $1000 no deposit will be required, but no shipments will be made until full payment for the articles ordered has been made. If full remittance has not been received by the zone supply officer within ten days after the order is placed, it will be automatically cancelled. A deposit of 10 per cent. of the total will be required on orders exceeding $1000, unless the buyer has arranged with the surplus property division for a term guarantee in the sum of $25,000.

VETERANS FOR IT.

Stanton Post Puts Stamp of Approval on Compulsory Training.

Strong indorsement of the compulsory military training bill, which is now being considered by Congress, has been given by the members of Stanton Post, 55, G. A. R. In a statement just issued by Post Commander William H. Noll and Adjt. Frank L. Kreider, the post gives some of its reasons for supporting the bill, as follows:

"It will give educational advantages to a vast number of our young men, who otherwise could not obtain nor possess them.

"It will conserve the lives of hundreds of thousands should war force the nation to arms, by reason of the knowledge officers and men have gained how best to preserve their physical fitness under prolonged bodily strain, with insanitary conditions prevailing.

"It will render the nation at all times immune from attack by reason of foes within or foes without, and conserve the wealth of the country, always subject to waste and demoralization when forced into war in a state of partial preparedness."

A New Delight

Jevne's Tete-a-tete Chocolates for St. Patrick's Day, $2.00 per box.

JEVNE'S

"Where Prices Are Lowest for Safe Quality"

—for the St. Patrick's Party

For that party you are going to give in his honor, we have the very thing for which you have been longing. For favors and decorations there are weird and wonderful snakes, high silk hatted Paddys filled with chocolates and shamrocks galore. Nut cups of green and little silk Irish flags help in carrying out your color motif, and everyone will be pleased with the cunning green snappers, filled with caps, whistles and games enough to keep the most blase crowd interested and gay. Phone, that's all, we deliver.

HOME 10651 H. JEVNE CO. BROADWAY 4900

Corner Sixth Street and Broadway

Pasadena FURNITURE CO. — *Located in Pasadena, "City of Beautiful Homes"* — Pasadena FURNITURE CO.

Plenty of Room to Park Your Car Here and Shop in Comfort Amid Pleasant Surroundings

YOU'LL meet a glad smile of welcome here whether you buy or not. Awaiting your inspection are ten floors of new home furnishings backed by a reserve stock that requires four huge warehouses—these goods were bought ahead of present advances and we offer them, under our lower overhead expense, at savings that you will appreciate. Our market has no limits—our motor trucks are on all highways and we ship wherever the railroads go.

If you are furnishing a home anywhere it will pay you to either come here or get our prices. Everything sold under an absolute guarantee of satisfaction. Pasadena is noted for fine homes—we have furnished many of them—why not yours?

Special Clearance Sale now going on in our Bargain Basement and Exchange Department

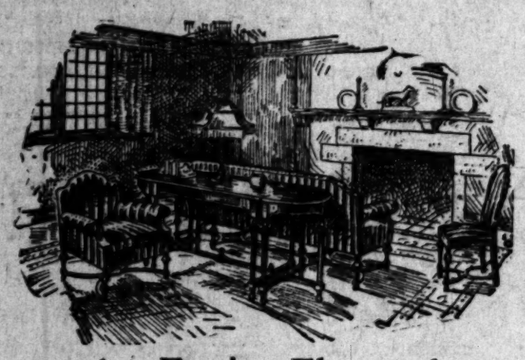

An Entire Floor of Living Room Furniture

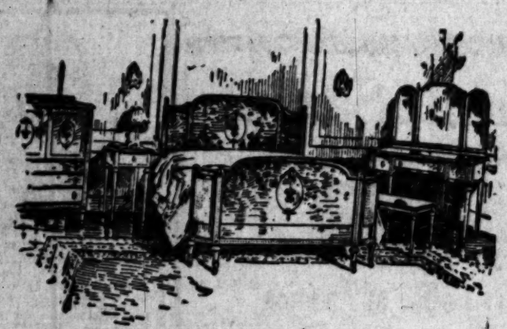

An Entire Floor of Bedroom Furniture

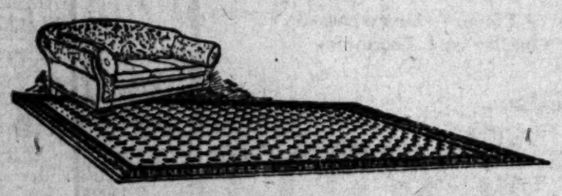

An Entire Floor of Rugs and Carpets and Another of Draperies

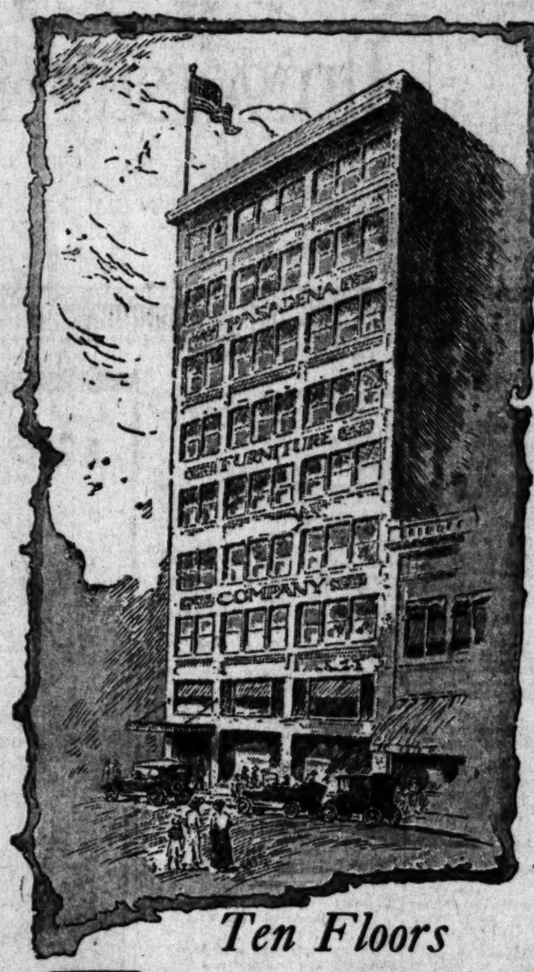

Ten Floors

Pasadena FURNITURE CO.

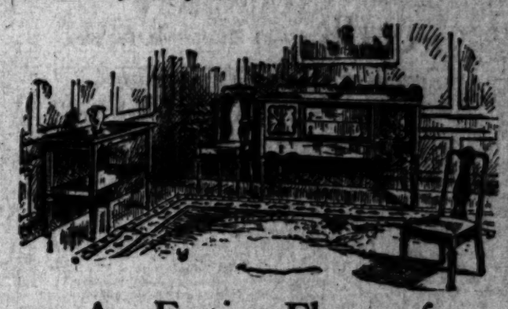

An Entire Floor of Dining Room Furniture

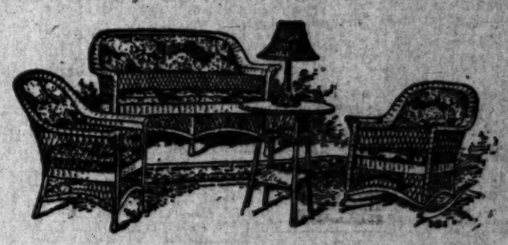

An Entire Floor of Reed and Fibre Furniture

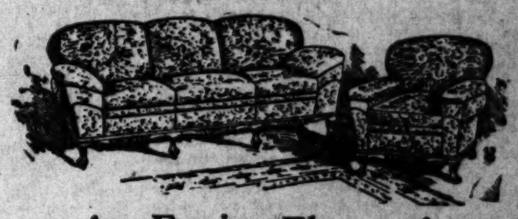

An Entire Floor of Overstuffed and Upholstered Furniture

83 to 91 N. Raymond Ave., Near Holly **Pasadena, California** *Phone - - Colorado 8200*

LUMINARIES GO IN FOR DANCE.

Alla Nazimova, Bebe Daniels, Bessie Love and Other Film Stars Are Now Training Their Tootsies to Aid Them in Their "Art."

BY GRACE KINGSLEY.

If you would be an up-to-the-minute star, go and study pantomime and classic dancing! That's what many of our most famous screen luminaries are doing these days.

Honestly, it now appears that unless you can go up on your toes without falling over on your nose you're in no condition to promise the beautiful hero with the Catalina-seal hair that you will wait for him unto death, or to tell the villain where to head in. Unless you can do one, two, three, kick, without stubbing your toe, it's no use your thinking you can rescue the faithful young engineer from the villain's sawmill, or gracefully and convincingly flag the sub-heroine in the boat so as to keep her from going over the falls near the dam site.

You may have a soul that fairly shimmies in tune with the infinite, and it won't do you a darn bit of good in pictures if you have funny feet and a trick knee. No matter how you may yearn to express your soul, if you can't make your arms behave you'll have to take a back seat for some little Maudie Freshie, who can wiggle her shoulder and legs in tune with the cosmic harmonies, though, if you asked her about an iambic, she'd think you meant something new they'd got over at the zoo.

On the stage a player may have a lot of awkward mannerisms and get away with it, but where the eye is the only medium heaven help the poor player who has an impediment in his walk! Since so many dancers have gone into pictures, a new pace has been set for the regular picture actors, and so many of them are going in for dancing.

LEARNING HOW.

Down at Kosloff's school at Trinity Auditorium you may see them any day, at least two or three stage folk and a number of famous ones of the screen, who are learning to express the poetry of their souls via the classic dance and pantomime. Most of them take private lessons, but on occasion they join the regular classes of young girls who are earnestly going at it to make a success as dancers. And rather like soldiers the crisp, staccato orders of Theodore Kosloff and the Miles. Fredona and Rambova.

Mme. Alla Nazimova, Bebe Daniels, Gloria Swanson, May Allison, Bessie Love, Ruth Stonehouse, Julia Faye, Monte Blue, Elianita Sepulveda, these are some of the artists I met down there the other day.

"Why," said the dark-eyed Bebe Daniels, "he can teach you to express in a couple of kicks and a nod of the head even such abstractions as that your mother is a Methodist and your father a Democrat!"

I was watching a long line of swaying girls, clad in short white dresses, bloomers and toe slippers, who were kicking to the rhythm of a piano and that odd Russian instrument, a balalaika, when in came a tall lady clad in a snaky sort of gown. She had black bobbed hair and eyes exactly the color of brilliant sapphires. Presently she disappeared, after talking a few minutes with Mr. Kosloff. That was Alla Nazimova, famous tragedienne. Mme. Nazimova has had several roles requiring dancing, and it is whispered that now she is preparing for a very famous role indeed; so, like the sensible woman she is, she is taking lessons to fit her for the part.

Over by the door a dark-eyed beauty bent over to wet the toes of her ballet slippers so that she wouldn't slip when she rose on her toes. 'Twas Bebe Daniels, who feels that in order to register love, hate, fear and all the other emotions which she is fitted so gorgeously to portray, she needs a more flexible body, and this, even though she is a ballroom dancer with a lot of prizes to her credit.

Over there, that vivacious, bright-haired girl is May Allison, and, while she used to dance in musical comedy, she decided she needed help when it came to working in pictures. She devotes herself principally to learning pantomime.

KNEELING MADE EASY.

Gloria Swanson, out at the Lasky studio the other day, had a kneeling scene to do. It was a very touching little scene, wherein she was supposed to kneel and look out of a window. Now, Gloria is a graceful dancer, yet, kneeling at that window proved an awkward and difficult thing to do, and she tried it this way and that, and, finally, didn't like the result very well, so right then she made up her mind to go and study with Kosloff, so that when she wanted to kneel again she could do it naturally, gracefully and without effort.

The door opens and in skips a slip of a girl with big brown eyes, who you decide is probably just coming as a fad, or maybe she has had to quit school on account of her nerves or something. Then you take another peep, hear somebody call her "Bessie," and you find she is none other than Bessie Love, the tiny young star who earns $1500 a week. She has decided that, even though she is expressive enough to earn all that money, she has emotions that somehow she doesn't get over satisfactorily to herself on the screen, and she is learning facial and body pantomime as well as dancing.

Next, a crisp, bright personality arrives. You know it when she comes in, because it's pretty likely she slams the door after her and calls out a cheery "Howdy-do, everybody!" That's Ruth Stonehouse. Ruth is a clever actress and she has made her living as a dancer on the vaudeville stage, but she feels she's only a beginner, so she's taking a long, hard course.

Then, there's Elianita Sepulveda, heiress to a big fortune some day. But she's going in for a professional career, and within a month or two expects to go out on the Orpheum circuit with an act. She is known as a fine vocalist and has already earned her living as a dancer on Pantages circuit, but her work didn't satisfy her, so she's working four or five hours a day with Mr. Kosloff. Julia Faye, too, and Monte Blue, have both been making their living in pictures, but they value dancing training highly, and so are taking the work.

Kosloff also has another "prospect." Sh! He's Fatty Arbuckle!

FAVORABLE ACTION BY SENATE IS EXPECTED.

GRAND ARMY CHIEF BELIEVES IT WILL PASS INCREASE PENSION BILL.

Firmly convinced that the Fuller bill to increase pensions will pass the Senate, just as it passed the House, Daniel M. Hall, commander-in-chief of the Grand Army of the Republic, arrived from San Francisco, early yesterday, to conduct a campfire and inspection of the local department in Patriotic Hall, 1816 South Figueroa street, at 8 p.m. today. Department officers from posts in thirty-five Southern California cities will be present.

At the campfire Commander Hall will discuss the Fuller bill, national encampment plans, membership campaigns, and future plans. Russell C. Martin, commander of the Department of California and Nevada, who accompanied Commander Hall here from San Francisco, says the latter has talked with scores of Congressmen and Senators, and that he feels sure the Senate will pass the increase pension bill recently voted upon favorably by the House. It provides a minimum pension of $50 a month for veterans and $30 for widows of veterans.

After his arrival in the city yesterday, Commander Hall went to Pasadena to spend the day with relatives. Tomorrow he will accompany local department officers to the Soldiers' Home at Sawtelle, where, after luncheon at the home dining-room, he will deliver an address in Ward Memorial Hall.

SHORT HALT UNLUCKY.

Burglar Suspect Stops Forty-five Seconds, is Caught.

Forty-five seconds from freedom was the title of a little adventure that resulted in Leon Antionda, 30, a Mexican laborer, being put in the City Jail yesterday on the charge of burglary.

Antionda, the officers say, strayed into the room of Walter Weiland at 940 North Hill street, and finding no one at home took a suitcase filled with clothing, two loaded revolvers, and a few trinkets.

It would have been a perfectly lovely call had the man not stopped for three-fourths of a minute at the threshold of the hall, presumably to see that nothing worth while was overlooked. This delayed him long enough to come face to face with Mr. Weiland, and his two brothers, R. F. Weiland and R. F. Weiland. No time was wasted in introductions, and the next few minutes were busy ones for the Weiland brothers and Antionda. The battle was still raging peppily when Detective Sergeant Harris arrived and he took Antionda to Central Station.

To Get $100 Tun for Peaches.

[EXCLUSIVE DISPATCH.]

SACRAMENTO, March 14.—Peach growers in the Sacramento Valley are expecting $100 a ton for this year's crop. The highest price paid last year was $85.

FINANCIAL REVIEW OF STOCK MARKET.

[ST. A. P. NIGHT WIRE.]

NEW YORK, March 14.—Potent influences of a stronger and more active week in the stock market were furnished by Supreme Court decisions and improved foreign credit conditions, as shown by further recoveries of principal exchange. Much of the rally in exchange was lost, however, when it became apparent that gold imports were not immediately forthcoming.

Movements of various industrials and special shares heightened the belief that the court ruling in the stock stax case would soon find expression in a series of stock dividends and other forms of surplus distribution.

Rails, especially investment issues, were responsive to the victory of the railroads over the Interstate Commerce Commission fixing a just physical valuation of properties. Low-priced rails also made substantial gains, again chiefly on their respective possibilities.

Trade conditions bearing directly upon the stock market were confusing, except as to oils and motors.

High grade petroleum gained much of their recent losses on progressive advances announced for their products.

Renewal of demand for automobile shares was regarded as a logical result of extraordinary activity in that industry.

February tonnage figures of the U. S. Steel Corporation, while showing only a small increase, brought total unfilled orders to the highest level since November, 1917, virtually insuring capacity production for the balance of the year.

Money was almost the only distinctly adverse development, there being no indications of a lowering of rates for time funds, while call loans, which have been plentiful at 7 to 8 per cent., suddenly shot up to 15 per cent. The money market is likely to undergo a severe test in the coming week, when the strain upon heavy transfers of loans for Federal and State tax payments will tend further to limit credit facilities.

IRISH TO CELEBRATE.

Hibernians Will Stage Big St. Patrick's Day Affair.

Los Angeles people of Irish birth or descent will celebrate St. Patrick's Day with a big affair at Trinity Auditorium at 8 p.m., Wednesday. The members of the Ancient Order of Hibernians have the entertainment in charge. Father P. J. Kilkenny, U.S.A., recently returned from service in France, will give the principal address of the evening. A musical programme of selections from Irish composers will follow.

Members of the Committee of Arrangements are Fred C. Walsh, P. J. O'Connor, P. P. O'Brien, Jeremiah Collins, Christopher Hickson, C. F. Horan, Victor Gaul, Thomas McDonnell, Frank J. Sullivan, John T. Kaveney, George Sweeney, Edward Tynan, John O'Flynn, Terrance O'Donnell and Thomas Caffery.

BIGGEST HORSE SHOW AT SANTA BARBARA.

EXHIBITION THIS YEAR TO ATTRACT MILITARY ENTRIES.

[LOCAL CORRESPONDENCE.]

SANTA BARBARA, March 14.—Santa Barbara is to have the largest ring exclusively for horse shows in the country. Arrangements were made today and contracts let for enlarging the arena at the Ambassador Hotel to house the horse show, which is to take place April 7, 8, 9 and 10.

Originally, there was a three-day programme arranged, but the entries and events have been coming in so rapidly that the committee deemed it advisable to add another day.

Six new military classes have been added to the classification list. Gen. J. B. Irwin, commanding the Eleventh Cavalry, with headquarters at the Presidio, Monterey, has been listed. He has promised to bring no less than thirty horses, fifteen officers and thirty men. The Eleventh Cavalry is considered in military circles to be the best-mounted organization in the service.

Their horses are fresh from victory at the recent San Francisco show, where they won twenty-six prizes in the various events of that exhibition. The men are daring horsemen and will give exhibitions each day.

There have been classes arranged for bareback jumping by men in active service, officers in full field uniform, officers jumping, men jumping in twos, fours and sixes, Roman riding, rescue racing, pyramid riding and other exercises, such as practiced only in the military schools. E. V. Saunders has offered a handsome sterling silver trophy for the officers' class ridden by an officer with full field equipment.

Campaign to Replace "Dobbin."

[EXCLUSIVE DISPATCH.]

SACRAMENTO, March 14.—A. R. Kroh, farm expert, is to open a campaign in the Sacramento Valley the coming summer for the replacement of horses by power machinery, declaring that the farm production of the valley can be quadrupled within five years thereby.

TO SELL BIG SHIPS.

Postponed Auction of Yale and Harvard to be Held Shortly.

Notice was received here yesterday that the sale of the Harvard and Yale, formerly plying between Los Angeles, San Diego and San Francisco, had been postponed by the government to Tuesday, March 30.

The twin boats were built in 1906 and each is 407 feet long; breadth, 61.3 feet; draft, 20 feet; 3731 tons burden, and have a speed rating of from twenty to twenty-two miles an hour.

The vessels are appraised at $550,000 each, or a total of $1,700,000 for the two, and 10 per cent. of the purchase price must accompany the bid made to the Secretary of the Navy. All cash can be paid in thirty days, or part can be paid in that period, with the balance in one or two years or more, but not to exceed five years to complete such payments.

They must be operated under the American flag and registry and owned by American citizens, with American capital.

START EIGHTEEN WELLS.

Oil Field Operations Show Increase, Compared to Last Year.

Oil field operations reported to State Oil and Gas Supervisor R. P. McLaughlin during the week ending March 6, 1920, show eighteen new wells started, compared to twelve during the previous week. The total new wells this year is 169, compared to 112 at the same date last year.

Tests for water shrut-off numbered twenty-one, compared to eighteen during the previous week. Yearly total to date, 229; total to same date last year, 224.

Deepening or redrilling jobs numbered thirteen, compared to twelve during the preceding week. Total to date this year, 155; total to same date last year, 169.

Wells abandoned numbered two, compared to four during the preceding week. Total to date this year, fifty; total to same date last year, forty.

Investing in Boys and Girls

In simple terms, our educational system is an investment in boys and girls.

Dividends from an investment in education may not be estimated, because the money value, great as it is, is dwarfed by the immense returns in character, in ideals and in intelligent citizenship.

The University of Southern California, in asking for funds to pay for adequate higher educational advantages for the youth of this section, does not come empty-handed with its request.

The University is prepared to show that it ranks with the highest dividend-paying institutions of the nation.

Graduates from the University have gone forth to assume places of responsibility in the city, in the state, in the nation and in foreign countries. These graduates are doctors, dentists, lawyers, business men, scientists, preachers, artists, teachers.

Their accomplishments are interwoven with the records of great achievements throughout the world. In Southern California the practical contributions made by departments of the University to local needs are amazing.

When naphthalene caused a stoppage of the city gas pipes, with consequent grave annoyance to consumers and an expense of thousands of dollars, the Department of Chemistry—Dr. Laird J. Stabler and his students—worked out a solution of the problem in co-operation with the gas plants.

Carbon briquettes, used for fuel by thousands of residents here and elsewhere, were suggested and made practicable by the Department of Chemistry. The cyanide process for gold extraction, now used exclusively for low grade ore, was perfected by Dr. Stabler and his students.

Development of the oil industry of Southern California was made possible largely by the research work of the Chemistry Department, which worked out a successful refining process while great interests in other sections of the United States asserted Southern California oil could not be refined.

Important research work contemplating wide influence on oil refining now is in progress at the University.

Inestimable benefits have been conferred upon scientific agriculture through the work of the Department of Geology, under Dr. Gilbert Ellis Bailey.

A treatise by Dr. Bailey on the "Use of Explosives in Agriculture" has attracted nation-wide attention. Two hundred thousand copies of his book were published by an eastern powder manufacturer, and a request from a western manufacturer has been received for permission to publish 500,000 copies.

In other departments equally effective work has been and is being accomplished.

A further step in the University's plan to serve all community needs of Los Angeles has been taken with the organization of the College of Commerce and Business Administration—which forms a direct connection between the University and the business houses of Los Angeles.

The University of Southern California has stated its immediate program of necessary expansion, in which citizens of Los Angeles and of Southern California are asked to invest $5,000,000 in their boys and girls.

Thus, thinking citizens of Los Angeles will see in this investment of $5,000,000 an endowment, not in the name of the University of Southern California, but in the name of the young men and women who are to be the backbone of our coming citizenry.

University of Southern California

The Great Saving
IN BUYING
M·J·B
"The Quality Coffee of America"
in the FIVE pound vacuum packed can, is realized more and more by the thrifty housewife everywhere.
First in Flavor—Unsurpassed in Quality and Economy.

WHY?
M. J. BRANDENSTEIN & CO.
Office and Warehouse, 200 Avery St., Los Angeles

BARTLETT MUSIC CO.
410 WEST SEVENTH STREET.

New Stoma for Old
Eat What You Li and Be Happy After All Other Get Chamberl
HERBALA MEDICINE
Not Sold in Drug
Not Patent Medicine
Over 100,000 successfully treated.
Gall Stones, Biliousness, Indigestion. Constipation
We recommend Herbal Medicine.
J. P. Kiely, cured 4 years, 2626 E. 4th St. W. Seibert, 1001 Summit Ave., El Monte, cured 4 years. Mr. and Mrs. T. G. Forester, 616 N. Serrano St. Ed. Domnick, 641 W. 32nd Place, 4 years. Mrs. I. E. Wilkins, 906 E. 27th St. Thousands have been cured.
Cancer Removed without the knife. A large number successfully treated. References. Skin Cancer, 15th case quickly removed.
Rheumatism And all painful diseases quickly relieved.
IT PAYS TO INVESTIGATE BEFORE YOU SQUANDER YOUR MONEY
DROPSY
T. M. Phelps, 1147 S. Spence St., Los Angeles, cured 15 years. Mrs. Beckner, 2403 Darwin Ave., Los Angeles, cured 10 years. Mrs. Emma Hall, 411 W. Washington St., Los Angeles, Cal., cured 10 years. Mrs. Emma Hall, 411 W. Washington St., Los Angeles, Cal., cured 10 years. Over one thousand cases successfully treated. 9 to 5—Sundays, 9 to 12. 4 years. Over one thousand cases successfully treated.
F. E. CHAMBERLAIN, New Zealand Herbalist
Phone 62855. 523 West 8th Street. 24 years in Los Angeles

WE CURE PILES, FISTU
And all Rectal Diseases Without an Op
For twenty-five years we have been curing diseases of the lower bowel. During that time our experience has enabled us to a method that is superior to others.
Here are some of the persons who have been treated in our condition, and would not go back to the old life for any consi
C. C. McKey, Pasadena
A. P. Reed, 4910 Wadsworth Street
G. E. Flink
Chas. S. Taylor
Clifton Oliver, 1348 Seventh Street
Emil G. Meine, 123 North Kern Street
SEND FOR OUR FREE BOOKLET
Drs. C. H. White and C. C. W
Rectal Specialists
106 W. Third St., Los Angeles 532-534 W

Select your FURNITURE and HOUSEHOLD
the BIG COMPLETE LIST in The Times
of EXCLUSIVE advertisements in addition to
in the other four Los Angeles newspapers

MONDAY MORNING,
HAUSER VIOLET BRAND SHORTENING
COMPOSED OF REFINED COTTON SEED OIL AND RENDERED
HAUSER PAC
LOS
Violet BRAND
the Shortest by a Long
ORDER T and say
Hauser Violet Brand "The Shortest Shortening"
Hauser Select Sausag "The Sausage with the Re
Hauser Pride Salad "Olive Oil's Only Rival."
Hauser Pride Ham a "Sweet as the Sweetest."
Hauser Pride Peanut "A Child's Delight."
Hauser Select Chippe "A Delicacy Quickly Prepa
Hauser Angelus Pure "As White as the Driven
Hauser Tastigood Ole "An Essential; Not a Subst
Protected by U. S. Inspection
HAU SELECT PRO
SAN FRA
Hotel Accommod Francisco Are Being Second to
Over 2000 structed hotels ern equipment.
Enough to take car to San Francisco
Plan to spend longer in San F the Golden Ga pleasant climate
A week or longer sh in San Francisco in properly the city a tive surroundings. M ing sight-seeing tri from the following
Hotel St. Francis Gra
Fairmont Hotel Kin
Palace Hotel Stra
Bellevue Hotel Tern
Chancellor Hotel Wilt
Hotel Stewart Gold
Hotel Regent Hote
Hotel Worth Victo
Plaza Hotel Lank
Cartwright H
Another Subscriber W
"I cut out a picture of a
manure section and had
one beautiful picture wa
scription to THE TIMES."

Use One-third Less than Butter

Violet BRAND "The Shortest Shortening by a Long Way"

ORDER TODAY and say—

Hauser Violet Brand Shortening
"The Shortest Shortening by a Long Way."
Hauser Select Sausage
"The Sausage with the Reputation."
Hauser Pride Salad Oil
"Olive Oil's Only Rival."
Hauser Pride Ham and Bacon
"Sweet as the Sweetest."
Hauser Pride Peanut Butter
"A Child's Delight."
Hauser Select Chipped Beef
"A Delicacy Quickly Prepared."
Hauser Angelus Pure Lard
"As White as the Driven Snow."
Hauser Tastigood Oleomargarine
"An Essential; Not a Substitute."

Patented by U. S. Inspection Establishment No. 120

HAUSER SELECT PRODUCTS

SAN FRANCISCO

Hotel Accommodations in San Francisco Are Plentiful—Being Second to New York

Over 2000 newly constructed hotels with modern equipment.

Enough to take care of all visitors to San Francisco at all times.

Plan to spend a week or longer in San Francisco by the Golden Gate in our pleasant climate.

A week or longer should be spent in San Francisco in order to see properly the city and its attractive surroundings. Many interesting sight-seeing trips schedule from the following hotels:

Hotel St. Francis	Grand Hotel
Fairmont Hotel	King George Hotel
Palace Hotel	Stratford Hotel
Bellevue Hotel	Terminal Hotel
Chancellor Hotel	Wiltshire Hotel
Hotel Stewart	Golden West Hotel
Hotel Regent	Hotel Sutter
Hotel Worth	Victoria Hotel
Plaza Hotel	Lankershim Hotel
	Cartwright Hotel

Another Subscriber Wrote:

"I cut out a picture of the Yosemite in your Rotogravure section and had it framed. I thought this one beautiful picture was worth my monthly subscription to THE TIMES."

Hurrah! They're Going to Let Education Reel By Us.

THE CLASS IN DOMESTIC SCIENCE.

A Gale Preview of What We're Coming To.

"SCHOOLING" OF FUTURE TO BE ONE PICTURE AFTER ANOTHER.

Will the education of the future be just one picture show after another?

Dr. Gilbert Ellis Bailey says it will, and Dr. Bailey ought to know, for he is professor of geology at the University of Southern California and scientist of the Historical Film Corporation of America, which now is arranging to film the Bible.

Dr. Bailey predicts that after awhile, when the films are perfected, those seeking an education simply will turn on the old projecting machine and let education reel off them. Then the qualifications for certain college degrees probably will read something like this: Thirty hours of Annette Kellerman on anatomy, twenty hours of Clara Kimball Young on the heart, twenty-four hours of Douglas Fairbanks on nerve, and so on.

As modern education tends more and more toward the teaching of practical and useful arts, there doubtless will be special courses in vamping, students in which will study Theda Bara, and Ethel Clayton will be studied for the audacious use of the eyes.

Dr. Bailey's statement is another of those things which make one long to be a boy again. It follows, in part:

"Universities, colleges and high schools are all crowded to overflowing with students, and they are turning away thousands every year.

"Cinema halls are one of the remedies. Put cinema halls into every educational building, from the common school to the university. With such halls, properly equipped, they would hold classes from 200 to 2000 or more, instead of the usual class of fifty; and the professor could give an up-to-date lecture, illustrated vividly by actual scenes, instead of trying to stir up the minds of the pupils to visualize things themselves.

"It takes fifteen minutes to run off one reel of 1000 feet; that would leave the rest of the hour for the professor to explain to the pupil what he had seen.

"These halls would cut out many of the usual classrooms. Textbooks, when they come out, are usually five years behind the times, but by using films the lecture and the illustrations could be kept up-to-date with the very latest discoveries, because each film could have a portion cut out and a new portion put in it at a cost of a few cents per foot.

"Students are now burdened by having a lot of textbooks to buy, which are often of little use after they leave school. By using the films he saves the price of a textbook and has, instead, to do a good deal of reading in the libraries.

"The colleges find that every campus is already too small. A few cinema halls would save burdening the campus with recitation rooms. The time is coming fast when the head professor of the university will be found, not in the classroom, but at some studio, getting up the pictures to illustrate his specialty, and will have a class, not at one university, but classes all over the world, studying his specialty, and illustrated as he wishes to illustrate it, and described by accompanying lectures. These lectures could be kept up-to-date on the same principle as the loose-leaf encyclopedia is kept up.

"The universities would not only save room and space, but they would save money in salaries and be able to pay their high-grade teachers rates somewhere near that of the laboring man. Any college or university, instead of losing money, could make a profit by using cinema halls. They could sell coupon tickets for the course and keep track of the students by the numbers on the tickets. These tickets could be sold like they are in the movies, 5 cents for the seats near the screen, 10 cents for the middle section and 15 cents or higher for the boxes at the rear."

WOOLWINE IN TART RETORT TO UNTERMYER

CALLS ACTION OF MESERVE IN I.W.W. CASE OF DOUBTFUL PROPRIETY.

Dist.-Atty. Woolwine last night issued the following reply to Samuel Untermyer's defense of E. A. Meserve, president of the Bar Association, for naming a member of the local bar to act with the defense in the I.W.W. case now on trial:

The tenor of Mr. Untermyer's statement is surprising to say the least, and may perhaps be accounted for by reason of the fact that he has no doubt never seen the full text of my letter to Mr. Meserve.

It is passing strange that Mr. Meserve should show such a vital and unprecedented interest in the defendant on trial, for out of the thousands of cases that have gone through this office, I have never known him to interest himself in this fashion in any man who has ever been put upon trial in this county. If he has ever shown such tender solicitude, it has not been called to my attention, although he has been a member of the Bar Association for many years, and his action under the circumstances, when, as I have before stated, the man on trial already had an attorney, and the services of the Public Defender and his corps of assistants, paid by the county, could have been at his disposal, but emphasizes the puzzling nature of Mr. Meserve's activity. This unprecedented and unheard-of conduct upon the part of Mr. Meserve as president of the Bar Association was and is calculated to cause a false impression to gain ground that these men are not being given fair treatment, and consequently might tend to prejudice the rights of the people at large. I still think Mr. Meserve's conduct, to put it mildly, was of extremely doubtful propriety.

I do not believe that the people of the county of Los Angeles will receive with any great favor this attempt on the part of a visiting attorney from New York to lecture its courts and the officers thereof, upon their sworn duties in the administration of justice.

During my incumbency I have tried many cases of a treasonable and anarchistic nature, and I have never known such defendants to suffer any lack of funds or attorneys for their defense. Right at this time the I.W.W. has formed an organization of national scope for the purpose of raising funds to defend men charged with treasonable acts against the government, such as syndicalism, and since the writing of Mr. Meserve's letter the defendant now on trial has added to his counsel no less a figure than J. H. Rvckman, once defender of the men responsible for the dynamiting of the Los Angeles Times and the murdering of twenty people. This being the case, what has the president of the Bar Association to say about the hundreds and thousands of penniless men who are being constantly put upon trial charged with offenses of less gravity; not one of whom has ever been aided by Mr. Meserve as in the present case.

As a member of the Bar Association, and as a public official, I feel that I am on safe ground when I protest against the action of Mr. Meserve under all the circumstances as stated, and I do not believe that any considerable number of the members of the Bar Association would look upon his conduct with favor.

The strictures of Mr. Untermyer of New York strike me with little weight for the reason that he no doubt has been too busy in the past years defending the brewers' trust and other powerful corporate interests for him to have been able to spare any time personally for the defense of the really unfortunate and submerged of the earth.

TURNER FIXTURES for the New Home or the Old

G. H. Turner & Co.
Specialists in High-Grade Plumbing Fixtures
122 EAST NINTH ST.

FAITH

SHE WAS SOLD INTO SLAVERY BUT BROUGHT BACK TO HAPPINESS THROUGH FAITH

CYRUS J. WILLIAMS Presents ROBERT NORTH BRADBURY'S Production

INTO THE LIGHT

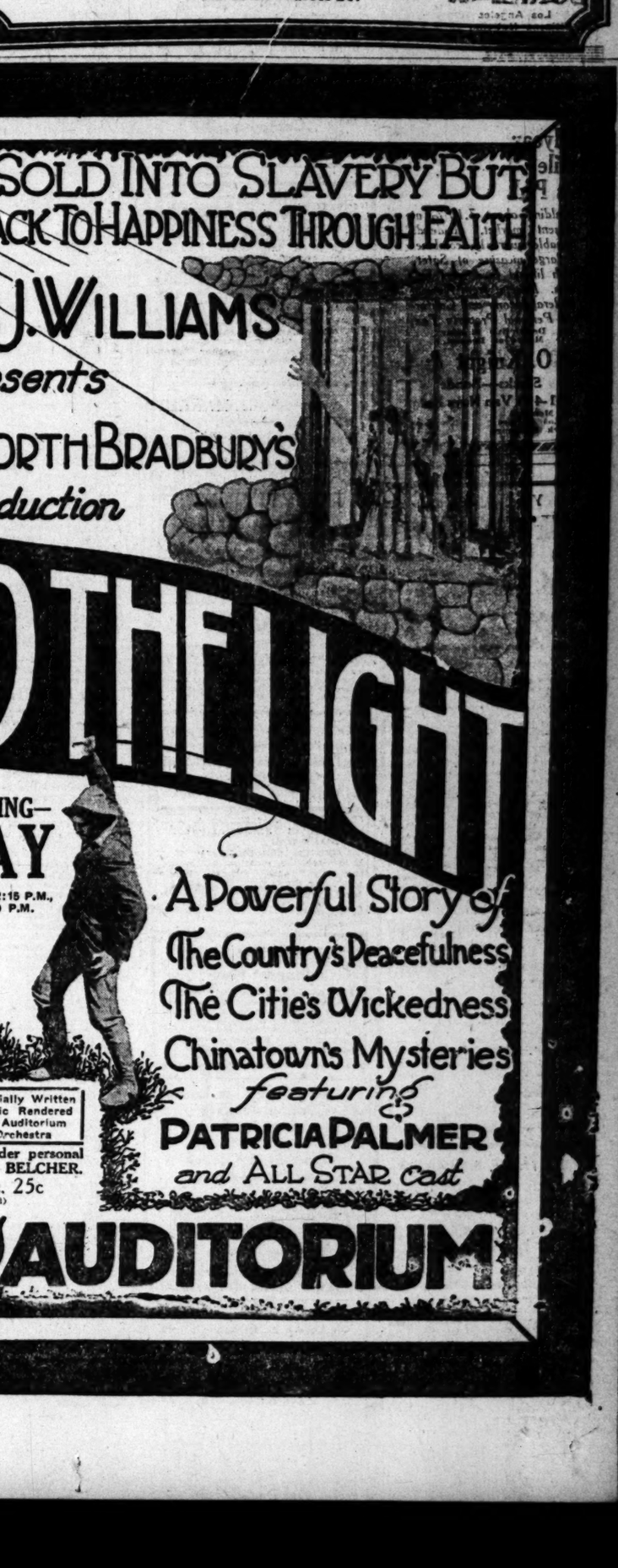

—COMMENCING— TODAY

Three Shows Daily at 2:15 P.M., 6:30 P.M. and 8:30 P.M.

A Powerful Story of The Country's Peacefulness The Cities Wickedness Chinatown's Mysteries featuring PATRICIA PALMER and ALL STAR Cast

A Prologue Unique in Conception and Presentation

Specially Written Music Rendered by Auditorium Orchestra

Dancing for prologue under personal supervision of ERNEST BELCHER.

Prices: 50c, 35c, 25c
(War Tax Additional)

Clunes AUDITORIUM

Financial, Business, Mining and Oil News.

NEWS ITEM
New York dispatch says Erie Railroad has placed orders for 43 passenger coaches at a cost of $21,000 per car.

Foreign Exchange
Bought—Sold—Quoted
Those interested in the purchase of marks, francs, lires, rubles, and pounds should avail themselves of the facilities offered by our Foreign Exchange Service.
Private Wire Service With San Francisco, New York and Other Markets
For Information call 60151 Station 5
For Quotations call 60151 Station 6
"Prompt and Efficient Service"
A. W. COOTE
Stock and Bond Broker
MEMBER
Los Angeles Stock Exchange
San Francisco Stock Exchange
614 SOUTH SPRING STREET
PHONES: 60151 and Main 4117
BRANCHES: 6716 Hollywood Blvd. and 227 E. First St., Long Beach, Cal.

REDONDO OIL
Please send me without obligation,
New Colored Geological Map
and full particulars in reference to the Redondo Oil Corporation.
Name .....
Address .....
If your proposition appeals to me, I am willing to purchase ..... shares, while they are still available at $1.00.
BURKE & CO.
Los Angeles Office
730 Security National Bank Bldg.
62777

Goodyear Textile Mills Pfd
Building about 7.4% at present market. Added to valuable quarterly earnings creates large measure of Safety with liberal investment Return. Attractive Income and Conservative Principal. Property Tax. Exempt. Detailed Statistics Mailed on Request.
Jno. O. Knight & Co.
Stocks—Bonds
1-4 Van Nuys Bldg.
Main 8560 Telephone
Broadway 10254

You Can Buy Any
STOCKS
On our partial payment plan.
¼ Deposit
balance payable in 10 equal monthly payments.
You make one dollar do the work of four.
Your account is credited with all dividends.
You can sell at any time.
You are not called upon for frequent margins.
You can complete payments at any time and get the stocks.
You get the benefit of all speculative profits.
Send for Descriptive Circular.
Mail orders given prompt attention.
Listed stocks accepted as collateral.
Loans made on stocks and bonds.
EDWIN KENNEDY & CO.
Members Los Angeles Stock Exchange and San Francisco Stock Exchange
720 S. SPRING ST. LOS ANGELES
GROUND FLOOR

A LIMITED AMOUNT OF
8% Cumulative Preferred Stock of The Tweeddale Packing Corporation
(Canned Fish, Fruit and Vegetables)
Is offered for sale at Par—$100.00 per share.
The Preferred Stock is non-redeemable, has priority as to assets and shares extra dividends with common stock.
For application blank and booklet containing full information call or address
Tweeddale Packing Cor.
334 Pacific Electric Building.

WE HAVE BARGAINS
In Richfield Yorba
Richfield United
Montebello No. 1 Oil
and Many Others.
H. N. Willard & Co.
623 S. Spring. 14515.

Guaranty TRUST & SAVINGS Bank
SAVINGS — TRUST — COMMERCIAL
BONDS Phone 10312
SPRING and SEVENTH

7% First Mortgages
Ranging From $1000 to $4500
Secured by new residence property in southwest section of city on a basis that makes them acceptable by savings banks.
An Additional Security
We hold a Trust Deed providing monthly payments to include interest on 1st mortgage taxes and insurance. Interest is remitted when due by this Company, eliminating the annoyance of collection.
The Financial Standing
of each mortgagor has been investigated before mortgage was signed.
Further information in regard to properties given upon request.
Bond & Mortgage Dept.
Los Angeles Investment Company
INVESTMENT BLDG.
60127 Main 5647

Will Buy
Richfield Consolidated
Placentia-Richfield
Invader Oil & Ref.
Liberty Bonds
For Sale
Richfield-Yorba ..... Cheap
Beatty Oil ..... 75 cents
True Oil 3¼
Trojan Oil 15
Texcal-Oil & Ref. 20
Richfield United ..... Bid
Frank Oil 1.00
Triangle Units 2.50
Turner-Brooks 100.00
American Securities Co.
728 Story Bldg. Pico 3304

We offer any part of 17,000
CONGRESSIONAL OIL
Which carries quarterly dividend payable in April.
PERRY, CALKINS & CO.
715 STORY BLDG. Phone 66874.

We have several first mortgage
BONDS
of excellent investment value which we can sell, to net you over 7 per cent.
Robert Marsh & Co., Inc.
300 Marsh-Strong Bldg.
10175 Bond Dept. Pico 2412

SILVER
Silver-lead property with large tonnages of shipping and milling ores developed and available. Mine in well known proven district. Splendid opportunity for company or operator desiring profitable investment. Reasonable terms. For further particulars Address B, box 10, TIMES OFFICE.

Buy Home Service Company Preferred Stock Paying 8% Has Never Missed a Dividend
R. B. MORRIS
809 Central Bldg. Broadway 6173

MONTEBELLO CRUDE
We consider this stock the best buy @ $1 in the entire Montebello Field.
E. H. Schiek & Co., Brokers.
630 I. W. Hellman Bldg.
124 W. 4th St. Pico 3801

Practical Export and Import Man
having been a general manager with large San Francisco import and export firm, just resigned, would like to meet financial parties interested in building up an import and export business in Los Angeles. Parties interested, write Times, N Box 562.

Texas Oil & Gas Leases
Drilling Contracts
Real Estate
Hamell & Glover
629 Story Bldg.

We Recommend the Purchase of
RICHFIELD EASTERN
@ 50c
Ask us to explain.
Hatfield, Bush, Brick
574-5-6 I. W. Hellman Bldg. Phone 13893.

New Mexico, Texas and Louisiana Oil Leases at attractive prices.
W. A. STUART, Broker.
Phone 63357
530 Merchants' Nat'l Bank Bldg.
Los Angeles, Cal.

BRITAIN STARTS HOME BUILDING.

Government Aids Workers to Get Million Houses.

Subsidy of $500 for Person Erecting Residence.

Forecast Return to Normal in Seven Years.

Seven years is the official estimate of the length of time that will elapse before normal conditions of living are restored in Great Britain, according to advices received by the Bankers' Trust Company from its London correspondent. That the British government has confidence in the accuracy of this estimate, is indicated by the plans it has adopted for financing the great national housing campaign, now well under way.

Almost 1,000,000 homes for working people are needed in the United Kingdom. Housing congestion during the war and since has constituted one of England's serious internal problems. To insure adequate building of workingmen's homes the government has subsidized the building industry. This subsidy is variously applied to private building, building by societies, and community building. The seven years estimate figures in the community housing subsidy.

British local authorities are by the new housing act, made directly responsible for the housing of workers in their respective communities. They are required to estimate the number of houses needed in their districts and to provide them for renting, so far as they will not be provided by other agencies. Local communities will bear the cost up to a liability not exceeding the returns from a tax levy at the rate of 1d. on the pound. The excess cost, if any, and deficits incurred through low rental plans, and depreciated valuations, will be met by a government grant.

CONSTRUCTION COSTLY.

Because construction costs are considered to be higher now than they will be in future, local authorities are authorized to place the valuations of their new houses at only two-thirds of their cost. They are also permitted to rent them at less than the "economic," or carrying, rentals so as to bring them within the means of wage earners.

At the end of seven years when, it is believed, general conditions will have reached a normal adjustment, the rents are to be raised to the equivalent of an "economic" return on the two-thirds valuation. To facilitate the financing of housing programmes, local authorities are authorized to issue 5½ per cent. bonds for five, ten and twenty years secured on the local rates and revenue, and issued in denominations of £5, £10, £20, £50, £100 and in multiples of £100.

Private construction is to be encouraged by a bonus system through a government grant of approximately $75,000,000, with bonuses averaging about £150 per house offered to builders who complete workmen's houses within the next year. One of the conditions is, that no more than twenty houses are to be erected to the acre.

LOANS AUTHORIZED.

The proposal to public utility societies erecting workmen's homes is a loan of 75 per cent. of the necessary capital by the government and the government to contribute about 50 per cent. of the interest charges on the total mount invested.

Supervision of the campaign is vested in the Ministry of Health and Viscount Astor, Secretary of the Ministry, recently declared the movement to be more than a mere housing project. He characterized it as the "rebuilding of England." Removal of city slums and general improvement in conditions of living are contemplated.

The Health Ministry is aiming at the erection of 500,000 houses within three years, if possible; 100,000 to be completed within twelve months. Reports up to the first of the year indicate that sites for 300,000 houses had been purchased in England and Wales, plans for group construction of 108,000 houses had been approved and 10,408 were under construction.

There are about 1800 local governing bodies in the United Kingdom and the Ministry reports that the majority of them have submitted housing schemes for approval.

Shortage of workers has been a handicap to building progress. Before the war there were 900,000 men in the British building trades. Today there are only 650,000 to 700,000. Lack of bricklayers and necessity for speedy progress has stimulated the construction of wooden and concrete houses, which are innovations in Great Britain.

Bids were recently approved for the erection of 400 concrete houses and the Ministry of Health is encouraging that type of construction. Official consideration has also been given to the possibility of using sheet steel for dwelling-house construction.

Among the larger municipal undertakings, the London County Council has acquired 3000 acres of ground for the development of a housing scheme. In London 2700 old houses have been listed for conversion into flats and 843 have already been altered by private enterprise. Birmingham has housing schemes involving an outlay of about $5,000,000 and is planning to complete 1000 houses in two years.

FLOOD HAMPERS MINE.

Gila Torrent Cuts Off Desert Camp from Normal Supply Depot.

[SPECIAL CORRESPONDENCE.]

YUMA (Ariz.) March 12.—Operation of the New King Arizona mines, in the desert northeast of Yuma, has been carried on with difficulty this winter, due to floods in the Gila River, which had to be crossed on the twenty-five-mile haul to the Southern Pacific station of Dome. So most of the freight has to be hauled in from Bouse, on the Arizona & California Railroad, seventy-five miles to the north. Manager W. Judson Johnson states there has been opened for a length of 1500 feet a new ledge that samples above $20 in gold across a face that varies from five to ten feet. Within a few months, on the old mill site, is to be a 100-ton mill, while plans are being made for a very much larger concentrating plant to handle the lower-grade ores, said to average above $4, with an immense tonnage available. Water has been developed by storage.

CLEAN UP TIP TOP.

Old Workings Cleared of Water in Search For Abandoned Silver.

[SPECIAL CORRESPONDENCE.]

MAYER (Ariz.) March 12.—Under the management of J. F. Coupal of New York, the historic old Tip Top mine is being cleared of water and is to be operated by the Arizona Tip Top Company, which will seek for stores of silver understood to have been left by the miners of thirty years ago. A wagon road is being constructed, to permit transportation of new machinery from the Phoenix highway. A 500-foot compressor is on the way.

Manager George P. Harrington has driven the Philadelphia tunnel 4000 feet, to a point nearly 1000 feet in vertical depth. He has constructed a mile of standard-gauge track from the tunnel portal to the railroad at Crown King station. The tunnel breast, now in Philadelphia ground, has five feet of good milling ore, many feet before expected. Parallel with the tunnel is a remarkable crevice fifteen inches wide, of unknown depth.

PROFITABLE ORE FOUND IN DUMPS NEAR TUCSON.

NEW AND SATISFACTORY VEINS FOUND IN TWO OTHER PROPERTIES.

[SPECIAL CORRESPONDENCE.]

TUCSON (Ariz.) March 12.—A substantial net return came from a fifty-ton shipment taken without sorting from a dump of the Old Mission group of mines, five miles southwest of Tucson, though it averaged only 7 ounces of silver to the ton, with some copper.

Development at one point on the Sunshine group, thirty-five miles southwest of Tucson, in the Sierritas, is said to have cut ten feet of ore sampling 15 per cent. lead, 15 ounces of silver and $1.20 in gold. In another crosscut is twenty feet of commercial ore. S. W. Purcell, in charge, is moving the mine camp from Purcell to Sunshine.

In the Sombrero Butte, near Mammoth, development on the 300-foot level has found the ore changing to chalcopyrite, a very satisfying condition. A large compressor will be added to the surface equipment. Frank T. Pomeroy of Mesa is secretary.

The Lowell Gold property in the Quijotoas has been leased for three years to W. Stephenson. The mine has a Chilean mill. In the same section Edward E. Scott has taken over the Ives-Perry mine.

PUSH DEVELOPMENT IN MINES AT JEROME.

SHAFTING, CROSSCUTTING AND DRILLING TO FIND PROFITABLE ORE.

[SPECIAL CORRESPONDENCE.]

JEROME (Ariz.) March 12.—The Maintop ore body of the Jerome Verde has been cut again, a crosscut on the 950-foot level finding the same general character of ore developed above, though in softer formation. A drift is being extended on a two-inch stringer of 17 per cent. copper ore found on the 780-foot level.

At 1300 feet depth Verde Combination is drifting on five feet of schist speckled with chalcopyrite. On the 1080-foot level there is drifting in much the same formation, sampling up to 5 per cent. copper. The conditions are considered similar to those known in the United Verde before entering ore lenses.

Pittsburgh-Jerome is drilling and is half way with a hole that is expected to cut the contact at about 1300 feet. It is planned to drill a second hole of 2400 feet to cut the schist at still greater depth.

Jerome-Superior has received a heavy engine and compressor.

The joint shaft of the Venture Hill and Verde Apex properties is to be sunk from its present depth of 280 feet to 500 feet, a crosscut then to be run into the Black Horse vein. The work is being done by the Verde Apex Company.

CUT EXCELLENT ORE.

Explore for Deep Vein by Extensive Drilling at Globe.

[SPECIAL CORRESPONDENCE.]

GLOBE (Ariz.) March 12.—Superior and Boston has cut excellent ore on the 600-foot level, 400 feet east of the point where similar ore was found on the 400-foot level. The ore body is about seven feet wide and is said to average 10 per cent. copper with some silver value. Mine work for the past year has been mainly exploration, looking for value in the Great Eastern, Old Dominion, Footwall and two other veins.

There is belief that the mine's permanent ore will be found at much greater depth in an extension of the Old Dominion vein. As shaft sinking would entail immense cost for pumping, the deeper exploration is being made by means of drilling. Contracts have been made for 4000 feet of such drilling. Experiments have been started toward the leaching, in place, of 100,000 tons of low-grade ore filling in abandoned stopes on the Great Eastern vein.

ORE AT TOMBSTONE.

"Abandoned" Camp Yields $100,000 in Silver Ore in Month.

[SPECIAL CORRESPONDENCE.]

TOMBSTONE (Ariz.) March 12.—Though this camp had been considered abandoned, it is making a monthly metal production, mainly in silver, of about $100,000. Ore shipments from the local depot average 100 thirty-ton carloads a month. The shippers are the Bunker Hill Company and individual leasers.

The Texas-Arizona property, near Dragoon, is being operated by a leasing company headed by J. H. Smith. A late strike has been of ore sampling about $75 in silver and lead.

The Middlemarch, in the Dragoons, nine miles from Pearce, is being operated by a California company that has cut a fine body of rich copper sulphide at 800 feet.

LET CONTRACT FOR BORING NEAR CORONA.

[SPECIAL CORRESPONDENCE.]

CORONA, March 12.—The Corona Oil Company has completed final arrangements for the boring of the first well on its property, by letting the contract to W. H. Geeland and J. H. Moore of Montebello, who will begin boring at one on the McCarty place, about four and one-half miles northwest of the city. The company has leased 800 acres of land, some of it adjacent to the city limits. The company has been organized with a capital stock of $500,000 and with a board of seven directors, the following being Corona men: A. R. McCarty, C. E. Lillibridge, P. J. Whitten, C. W. Harris, W. N. Tilson, Elzie Veach. The seventh member of the directorate is E. W. Wertz of Los Angeles.

Dr. W. F. Huff of this city, who has been taking a prominent part in the development of the oil prospects here, has been in communication with a group of Long Beach men who control a large area of leased land near the Coplen ranch, near Rincon, where they will put down a test well, for which the funds are already on hand.

TAKES THE RISK OUT OF DEATH VALLEY.

SIGNPOSTING OF ROADS AND WATER HOLES BIG AID TO PROSPECTORS.

[SPECIAL CORRESPONDENCE.]

BARSTOW, March 12.—Death Valley is gradually ceasing to be the terror it once was for the prospector and traveler, due to the signposting of the roads to the east and west, as well as the roads on the floor of the valley. To the east of the valley, in the Silver Lake district and in the Ivanpah and Green Water sections, the roads have been thoroughly signposted by the government through the Department of the Interior. The State of California, through the engineering department, has signposted the Emigrant Stovepipe trail from Ballarat to Rhyolite, straight across the valley, as well as the road running the entire length of the valley from Furnace Creek up Cave Wells Canyon and over the Avawatz Mountains, on the Barstow-Death Valley road.

Temperature and rain records kept at the Furnace Creek Ranch show that the average rainfall is only sixtenths of an inch in the valley, that the summer temperature runs up to 140 degrees in the shade. Except at Furnace Creek Ranch and a few prospectors' dugouts, there is no shade anywhere in the valley.

So rapidly has the work of signposting the region been completed that there is as yet no complete and reliable map giving the routes and water holes, and it is hoped by those interested in the district that this work will soon be undertaken by the government.

RAILROAD SURVEYS MADE AT HILLSIDE.

[SPECIAL CORRESPONDENCE.]

HILLSIDE (Ariz.) March 12.—H. A. Geisendorfer, former manager of the mines of the Bagdad Copper Company, forty miles west of Hillside, has taken charge again, coming from Pioche, Nev. Preparations are being made for large operations on ore bodies proved by drilling. Surveys are being run for possible railroad construction to one of three points—Date Creek, south of Hillside; Bouse, on the Arizona & California line, or Seligman, on the Santa Fe main line. New buildings are being erected at the camp and much work is being done on roads. Transportation at present is by motor trucks.

KILLED BY BOURBONS.

Free Trade Blamed for Passing of Tungsten Mining in West.

[SPECIAL CORRESPONDENCE.]

BISHOP, March 12.—As in the tungsten mining district, about Atolia, the competition of imported tungsten ores, mined in the Orient by cheap coolie labor, has also practically depopulated this mining camp. This is due to the Democratic policy of free trade in tungsten ores. Reports from Colorado show that the once prosperous tungsten mining camps in Boulder county are dwindling away and will soon be only a memory. The once thriving town of Mina, in Mineral county, Nev., is sharing the same fate.

PRIVATE WIRES. COAST TO COAST
STOCKS BONDS **A. H. WOOLLACOTT CO.** GRAIN COTTON
MEMBERS LOS ANGELES-SAN FRANCISCO STOCK EXCHANGES
ORDERS PROMPTLY EXECUTED ON LOCAL and EASTERN EXCHANGES
228-262 I.W.HELLMAN BLDG. PHONE MAIN 44

LOGAN & BRYAN
Members New York Stock Exchange, New York Cotton Exchange
Chicago Board of Trade
LOS ANGELES OFFICE, 210 West Seventh Street
L. N. STOTT, Resident Partner DEWITT HARLOW, Manager

THE MOST
WONDERFUL DISCOVERY
of the age. Want a few conservative investors to join us for unusual quick and large profits, indefinitely. For particulars, Box 331 Times Branch Office.

BONDS STOCKS **ANDREWS & CO.**
713 Grosse Bldg., Sixth and Spring Sts.
Telephone 60715.
Branch Offices in Principal Cities

Audits Tax Reports Systems
KLINK, BEAN & COMPANY
PUBLIC ACCOUNTANTS
1020 Title Insurance Building
Los Angeles.
San Francisco 60065—Main 3205. Los Angeles

STEVENS, PAGE & STERLING
STOCKS AND BONDS
PRIVATE WIRES TO NEW YORK.
T. C. Stevens James R. Page E. C. Sterling
61875—Pico 3076 610 Van Nuys Bldg.

MERRILL, LYNCH & COMPANY
MEMBERS NEW YORK, CHICAGO, DETROIT STOCK EXCHANGES
INVESTMENT SECURITIES
COMMERCIAL PAPER
216 VAN NUYS BUILDING PHONE 62879

ORTON, WOLFF & Co. **Investment Bonds**
Suite 517, H. W. Hellman Bldg., Phone 14219
Consult Us Regarding Your Investments.

R. H. MOULTON & COMPANY
Specialize Exclusively in Government and Municipal Bonds.
Government Department is equipped to buy and sell all Liberty Loan and Victory Loan Issues.
60927. 400 Title Insurance Bldg. Main 360

CAL. GUSHER FIELD
A limited amount of stock at $1.00
RICHFIELD UNION PETROLEUM COMPANY
Phones 60000—Pico 110 1010 Trust and Savings Bldg., Los Angeles, Cal.

$570,000
CITY OF TACOMA
Five Per Cent. Gold Bonds
Dated February 15, 1920 Due February 15, 1923 to 1938, inc.
Interest payable 15th February and 15th August in New York
These bonds are free from Federal Income Tax, both normal and surtax. Interest is collectible without certificates of ownership
Legality of issue approved by Mr. George S. Clay of New York

FINANCIAL STATEMENT

Assessed valuation (1919)		$59,503,630
Total debt, including this issue		5,846,000
Water debt	$2,250,000	
Sinking fund	746,379	2,996,379
Net Debt		$2,849,621
Population (1910 census)		83,743
Population (present estimate)		140,000

We Offer these Bonds, subject to Prior Sale, at Prices
To Yield About 5.10%
Write, Call or Telephone for Further Information.
BLYTH, WITTER & CO.
U. S. GOVERNMENT, MUNICIPAL AND CORPORATION BONDS
521 Trust and Savings Bldg. Phone Broadway 327
LOS ANGELES
PASADENA 614 Chamber of Commerce Bldg. SAN DIEGO 624 First National Bank Bldg.
SEATTLE SAN FRANCISCO NEW YORK

LOCATE OIL CLAIMS.

[SPECIAL CORRESPONDENCE.]

BLYTHE, March 12.—The rumors which have been current here regarding oil possibilities in this district took on definite form, yesterday, when it was known positively that some dozen oil claims have been located southwest of Cibola landing, on the California side of the river. Some of the locators are showing specimens of oil shale, plenty of which is stated to be in evidence on the located ground. The party of strangers who visited the district, via Blythe, a week ago, are now known to be experts who in a short time are to report on the probable prospect of oil in that vicinity.

IN THE TEJON COUNTRY.

[SPECIAL CORRESPONDENCE.]

LEBEC, March 12.—That there is a good prospect of finding oil in this district, located in the Tejon Mountains, half way between Los Angeles and Bakersfield, is evidently the belief of a number of Bakersfield men who during the last week have had a gang of men here as locators. About 500 acres have been filed on, in the neighborhood of section 14, 9-16. The district is about fifteen miles east and north of here.

TO SINK FIRST WELL.

[SPECIAL CORRESPONDENCE.]

BEAUMONT, March 12.—The local agent of the Painted Hills Oil Association has announced that the company will sink its first well for exploration purposes just east of Whitewater Canyon and has a force of men now engaged in grading a road to the well site. The company now controls about 3000 acres of land, most of which is leased. If oil is struck, each lessee will share equally with every other lessee. The company is being financed by San Bernardino professional and business men. Orlis Kennedy, who exported the ground some time ago, is president of the company.

ARE YOU WATCHING HILL STREET
DO YOU REALIZE
That vast developments are contemplated between Seventh and Ninth, on Hill and Seventh rentals are about equal to those of Broadway. Broadway and Seventh has recently been leased on a $12,500 per front foot.
Cunningham, Curtis & Welch, The Los Angeles Furniture Co., the Mathews Paint Co.—three of Los Angeles' oldest establishments—located on Hill street between Seventh and Eighth, because they believe it the center of business.
Our two largest Department Stores are located on Hill street—Seventh—one at Eighth.
Today Hill street between Seventh and Eighth is worth $400 per foot.
We Offer, However, on Hill Street A LOT BETWEEN 7TH & 8TH AT ONLY $3500 PER FOOT
NOMINAL IMPROVEMENTS MORE THAN CARRY THE PROPERTY
A CONSERVATIVE, SAFE INVESTMENT.
IT IS SURE TO ENHANCE IN VALUE.
THIS BARGAIN WILL BE WITHDRAWN IF NOT SOLD DURING SHORT OPTION.
W. W. ROBSON, MGR. SALES DEPT.
METCALF & RYAN, Realtors
EXCLUSIVE AGENTS
Suite 200, Mortgage Guarantee Building
MAIN 1238.

This Remarkable Offer
THE HOME SERVICE CO. BOOKS WILL CLOSE MARCH 31 BY SUBSCRIBING NOW YOU WILL RECEIVE $100 SHARE in DIVIDENDS on your PREFERRED STOCK, which will make you 10% on your INVESTMENT IN LESS than 12 months.
HOME SERVICE CO. is the largest LAUNDRY CO. in the UNITED STATES. IT HAS NEVER MISSED PAYING A DIVIDEND of $2.00 per share every three months on both its FIRST and SECOND PREFERRED STOCKS.
HOME SERVICE STOCK IS EXEMPT FROM NORMAL INCOME, LOCAL and STATE TAXES.
HOME SERVICE CO. has the exclusive RIGHTS and LOCATIONS for the NUWAY FAMILY WASHING for the ENTIRE CITY of LOS ANGELES. NO OTHER LAUNDRY CAN USE IT.
PRICE PER UNIT $100, WHICH INCLUDES ONE SHARE FIRST PREFERRED 8% STOCK and 1 SHARE OF COMMON.
HOME SERVICE STOCK IS A SAFE INVESTMENT. NET EARNINGS for 1919, after paying 8% on its FIRST and SECOND PREFERRED STOCK, was sufficient to pay 8% on its outstanding COMMON STOCK.
IF YOU WILL GIVE THIS YOUR CAREFUL INVESTIGATION, I claim you will agree with me that there is no PROPOSITION that is offered to the PUBLIC WHICH WILL COMPARE WITH IT.
R. B. MORRIS 809 Central Bldg. Los Angeles, Cal.
Broadway 6173

OILS IN THE INVESTMENT CLASS
We have compiled a short list of Oil Stocks illustrating that they are investments and less speculative than most. Careful consideration should be given to the assets and earning power behind investments made in Oil Stocks and we will be glad to send upon request our circular with the above title describing and setting forth these considerations. Your inquiry will receive our prompt and personal attention.
Raymond & Co.
INVESTMENT SECURITIES
Colo. 8500 19 S. MARENGO AVE. Pasadena

ARONSON & COMPANY
BONDS INVESTMENTS STOCKS
Herman W. Hellman Bldg.
Broadway 5750

E. L. McCORMACK & CO., Bankers
Government, Municipal & Corporation Bonds
Stock Orders executed in all markets. 419 Van Nuys Bldg.

BLANKENHORN-HUNTER-DULIN CO.
INVESTMENT SECURITIES
1005 American Nat. Bank Bldg. San Francisco
Van Nuys Bldg. Los Angeles Main 8061

Wilson, Lackey & Co.
Stock & Bond Brokers
414 I. W. Hellman Bldg.
Los Angeles. "Quick, Reliable Service"

0
ACOMA
old Bonds
Due February 15, 1925 to 1939, inc.
15th August in New York
both normal and surtax. Interest is
tes of ownership
George S. Clay of New York
TEMENT
.....$59,503,630
..... 5,846,000
...$2,250,000
... 746,379 2,996,379
.....$2,849,621
..... 83,743
.....140,000
Prior Sale, at Prices
5.10%
urther Information.
R & CO.
CORPORATION BONDS
Phone Broadway 327
ES
SAN DIEGO
624 First National Bank Bldg.
CO NEW YORK

VATCHING HILL STREET!
DO YOU REALIZE
re contemplated between Seventh and Ninth, on Hill
ntals are about equal to those of Broadway
Seventh has recently been leased on a long
& Welch, The Los Angeles Furniture Co., and
e of Los Angeles' oldest establishments—have
en Seventh and Eighth, because they believe it is
partment Stores are located on Hill street—on
ween Seventh and Eighth is worth $4500 per
However, on Hill Street
ETWEEN 7TH & 8TH
LY $3500 PER FOOT
ENTS MORE THAN CARRY THE PROPERTY
RVATIVE, SAFE INVESTMENT.
URE TO ENHANCE IN VALUE.
BE WITHDRAWN IF NOT SOLD DURING
SHORT OPTION.
ROBSON, MGR. SALES DEPT.
LF & RYAN, Realtors
EXCLUSIVE AGENTS
ortgage Guarantee Building
MAIN 1228.

Remarkabl
Offer
ICE CO. BOOKS WILL CLOSE MARCH
NOW YOU WILL RECEIVE $2.00 PE
on your PREFERRED STOCK, which
INVESTMENT IN LESS than 13 mo
CO. is the largest LAUNDRY CO. is
T HAS NEVER MISSED PAYING A DI
RED STOCKS.
STOCK IS EXEMPT FROM NORMAL
ATE TAXES.
O. has the exclusive RIGHTS and LICE
LY WASHING for the ENTIRE COUN
O OTHER LAUNDRY CAN USE IT.
$100, WHICH INCLUDES ONE SHA
% STOCK and 1 SHARE OF COMMON
OCK IS A SAFE INVESTMENT.
19, after paying 8% on its FIRST and
OCK, was sufficient to pay 6% on all
STOCK.
VE THIS YOUR CAREFUL INVESTI
l agree with me that there is no
ffered to the PUBLIC WHICH WILL
RRIS 809 Central Bldg.
Los Angeles, Cal.
HE INVESTMENT
CLASS
short list of Oil Stocks illustrating
nd less speculative than most.
d be given to the assets and
ade in Oil Stocks and we will
lar with the above title describing
siderations. Your inquiry will
nal attention.
nond & Co.
TMENT SECURITIES
MARENGO AVE. Pasadena
N & COMPANY
NVESTMENTS STOCKS
n W. Hellman Bldg.
roadway 5750
LACK & CO., BROKERS
unicipal & Corporation Bonds
410 Van Nuys Bldg.
ORN-HUNTER-DULIN CO.
VESTMENT SECURITIES
Van Nuys Bldg.
Los Angeles
Main 6801
Stock & Bond Brokers
414 I. W. Hellman Bldg.
Los Angeles
"Quick, Satisfactory Service"

THE WORLD'S BEST INVESTMENT
LIBERTY BONDS
bonds issues can now be
chased at prices to yield
over 5.40% to 5.80% on
investment.
Details upon request.
Edward G. Roth Company
Established 1910
INVESTMENT SECURITIES
Members L. A. Stock Exchange
Realty Bldg., Los Angeles
Telephone 60551

REUM CIRCUIT, Inc.
Board of Directors has this day de-
clared an initial dividend of Fifty Cents
a share on the outstanding Common
Stock of the Company, and the first quar-
terly dividend of Two Per Cent. (2%) on
the outstanding Preferred Stock, both divi-
dends payable April 1, 1920, to stockhold-
ers of record at the close of business on
March 15, 1920. Checks will be mailed.
Stock Transfer Books will close on
March 15, 1920, at the close of business
hours that day, and will reopen at 10:00
o'clock A.M. April 2, 1920.
JOHN R. KARNS, Asst. Sec.,
Los Angeles, March 1, 1920.

RARE MINERALS. METALLURGY, CHEMISTRY.

You are politely requested to submit specimens, carefully wrapped and tagged, with letter accompanying stating what tests are desired. Make cash-in-advance remittance if you are not personally known to this bureau. Correspondents offering matter for analysis with stamps, or scraps of paper, intended to show that the stuff is from Jim Jones, for instance, with no marks of identification on samples, will, henceforth, receive no attention whatever.

Alunite and Potash.

FULLERTON, Feb. 27.—Q.: I have interviewed fruit growers of this district and we are of the opinion that they will have to look to potash for a fertilizer. A plant for the extraction of potash from "alunite" (mineral) is expensive. I am told that a product as per sample inclosed is suitable for the land in this form if it will carry 8 to 10 per cent. potash. If you can inform me on this subject it will be appreciated. There are four sections of it located in Nevada and close to a railroad. The vein system has been traced out for three miles and will average fifteen feet between walls. H.

A.: The granular specimen being not of interest for analysis we wrote you for massive samples, which were duly received and thoroughly analyzed.

The samples are white in color and they are olden-time alumstone, or alunite of the present day. All of them were tested together. Soda is more or less present; potash 6.2 per cent.

The alunite is crystallized in modifications of an obtuse rhombold, and the crystals are small; luster between vitreous and pearly; streak white; of uneven and flat conchoidal fracture, with one specimen splintery in fracture. There is, approximately, 38 per cent. alumina present with 35 per cent. sulphuric acid. When reduced to a fine powder the samples are soluble in sulphuric acid; insoluble in water. When the samples are ignited in powder form they give up "alum" to the water, but the alumina present is undissolved in the aqueous menstruum.

If the deposits of this alunite occurred near the locality where the fruit growers would give it a tryout as fertilizer, it would be a benefit to the trees (and crops) by simply grinding the mineral to fifty mesh and using the product so obtained direct. The expense of mining the alunite, with the charges for transportation to the railroad together with freight rates, would, however, bring the cost per carload to such sums of money that a great loss of values would result. In a line, it would not pay.

So far, the alunite industry, and the processes for obtaining the potash content from the mineral, are in a chaotic state, and owing to the fact that Germany will soon be shipping potash to the United States it is certain that our country will obtain the product at such a low rate that successful competition will not be possible by any known process.

In Southern California there occur very good deposits of granite, pegmatyte, and feldspar. It is true that soda is present in many of the rocks and materials named, but it is probable that equally good results as from alunite would obtain as fertilizer material if finely ground up and applied to the land.

There is one other important source of potash in the United States that should be noted. On the dumps of old lead smelters there is a high per cent. of potash present, as will more fully appear from the following results obtained by the United States Geological Survey, and reported in part 2, Mineral Resources of 1916: Attention may again be called to the suggestion that the old slag dumps of lead smelters may be a source of potash salts. A salt formed by the natural decomposition of the slag in a dump at a lead smelting works at Denver, Colo., was examined and was found to have the following composition: Potash 28.44 per cent. (with other matter. Ed.) By the results of the tests referred to it would appear that there was present in the slag matter "52.64 per cent. of potassium sulphate and 29.97 per cent. of sodium sulphate, suggesting that old slag dumps may be a source of soluble potash salts."

Alunite Indicated.

LOS ANGELES, Feb. 28.—Q.: These samples are from Southern Utah. The veins are large and close to railroad. Your analyses for their contents will be appreciated. W.

A.: Sample No. 2 is contained in a slip of paper on which is written "Salt." Sodium chloride is present, but it is not desirable to go further on this by qualitative analysis. There is, however, quite a per cent. of carbonates in the sample, with alumina present. No. 2 is tagged "Blue talc." It is a modular variety of lime carbonate resembling fire-clay in appearance. It is also of magnesium, sodium and aluminum, and it runs low in phosphoric acid. Not tested for other acids or for potash. No. 3—"Reported to be potash:" the sample carries some alunite with potash and soda more or less present and the potash content is not soluble. No. 5 is marked "Maybe stronia." The sample is friable and acidular; strontianite, celestite, gypsum and aragonite contained in the mineral. No. 4, tagged "Brown and white, 300 feet wide." The white is more of a pink color, and the particular sample carries a high per cent. of lime carbonate. The brownish yellow specimen carries sodium chloride, iron, alumina, and other matter not tested for.

Amphibole.

KLONDYKE (Ariz.) Feb. 28.—Q.: I am sending you by separate cover a sample of ore. Kindly publish what it contains. Q.

A.: The sample is colored more or less with chlorite. The greater per cent. of the sample consists of amphibole. If you suspect other substances in the rock and will indicate what tests you desire it will be a pleasure to analyze the specimen further.

Chiefly Silicates.

LOS ANGELES, Feb. 29.—Q.: Inclosed please find samples of rock. I wish you would test them for magnesite. They were found near Exeter, Cal. R.

A.: The reniform large sample contains some magnesite; magnesium silicate present and the sample reacts for low per cent. alunite. The thumb specimen is a decomposed (probably) serpentine in part. Traces of nitre; some talcose matter and iron oxides present.

Silicates.

BURBANK, Feb. 29.—Q.: I enclose herewith sample of mineral found on the desert near Salton Sea, about seventeen miles from Mecca. I would like to know if it has any commercial value and what the mineral is. B.

A.: The sample is chiefly hydrous magnesium silicate; aluminum silicate present with traces of strontium. It does not adhere to the tongue. The file streak is white. It is insoluble in nitric acid and partly soluble in sulphuric acid. There is some rensselaerite present in the mass which gives the reactions of tailors' chalk, but as commercially valuable rensselaerite the ledge should be further prospected for mineral more free from grit. Tailors' chalk, known also as French chalk, is an article sold by department stores, and other jobbers, in manufactured wedge-shaped forms and used for marking white lines on cloth, etc.

Four Samples.

LOS ANGELES, Feb. 29.—Q.: I am leaving, for your determination, four samples, taken from near the foot of Santiago Peak, Orange county. No. 1 sandstone capping. No. 2 sand. No. 3—what? No. 4 shale. There are indications of natural gas in the creek. Would these samples indicate petroleum? B.

A.: No. 1 is a conglomerate; lime carbonate and gypsum in low percentage, iron oxides and aluminum silicate in the mass. No. 2 is a lot of altered silicious rock; iron-manganese present, and lime carbonate traces. No. 3 is a silicious adobe clay. No. 4 is a mixture of limonitic matter with altered granite in the form of shale. Without a personal examination of the property, and some knowledge regarding the nature of the gas indicated it is not possible to advise you on the question of petroleum, etc.

Vanadium Traces.

GOODSPRINGS (Nev.) March 1.—Q.: Find inclosed sample of green rock from this district which is found in the neighborhood of vanadium ores. Does this green rock carry vanadium or uranium values? If it is not vanadium pentoxide what is it classified as? F. L.

A.: Zinc present in the sample, and it is not descloizite of your locality. The sample reacts for iron, lime-manganese carbonates, and diallogite is in the mass. Strontium in low percentage. It reacts negatively for uranium. It is not radioactive. To fully analyze mineral on the order of the sample would require many hours of hard work.

Boron Absent.

LOS ANGELES, March 1.—Q.: The inclosed samples were found in the Frazier Mountains, Ventura county. No. 1 was located near a borax mine and No. 2 a gold mine. The people that own the gold mine told me they could not account for the ledge and which I have just located. I wish to know what No. 2 is and whether there are any indications of gold? Has No. 1 any indication of borax? Thanking you in advance for your report. H.

A.: No. 1 is a mixture of quarts, baryte, and low per cent. stronium with microscopic garnet on one edge of the specimen. The oxides of iron as coating did not pan any free gold. No. 2 an altered feldspathic rock carrying glassy feldspar and traces of microscopic chalcedony.

Powellite.

NOGALES (Ariz.) March 2.—Q.: Will you kindly describe and classify the inclosed sample? It is from Patagonia district. "M. D."

A.: In chemistry the sample is calcium molybdate. Mineralogically, it shows up in small tetragonal pyramids, and in radiated plates, as it were. It is of whitish and yellowish gray in colors; of vitreous—pearly luster, and of good commercial value for the manufacture of salts of molybdenum as used in the arts and in chemical laboratories.

Mixtures.

BOROSOLVAY, March 2.—Q.: I am sending you under separate cover four samples of rock. Three samples are in small sacks. No. 4 is in bottom of package. I would like to know what these samples contain. No. 4 is from a ledge and I think it is quartz. Hoping you will help me, and thanking you kindly in advance for the information requested. F.

A.: It has always given the writer much pleasure to do all in his power for the mining boys in the hills. The samples could be confused with certain varieties of silver ores, but it is doubtful if a good percentage of silver is present in any of the samples, and by the way, there are two samples numbered 4 in the lot, and no No. 1. No. 2 consists of nine thumb specimens showing traces of strontium, lime carbonate and silicate, oxides of iron and manganese, lead-zinc low percentages. Fern-like (dendritic) manganese present, which is known to you as forest rock. One of the No. 4 samples is chiefly an ochreous lime carbonate; strontium and zinc reactions. The other No. 4 scratches glass and is quartzitic rock containing manganese iron, pseudomorph matter (altered) after pyrite; pyrite traces and copper in low percentage. Not tested for gold or silver.

Not Radioactive.

SHIPROCK (N. M.) Feb. 14.—Q.: Please classify the samples. "SUBSCRIBER."

A.: Years ago there was considerable excitement among Denver people on the ores and minerals of the Ute reservation. Indians and the mining boys in the hills were enthusiastic regarding the high values of the ores and minerals uncovered there, including gems and precious stones (?)

Your locality is very near (and is practically) the line of Colorado and Utah on the north; with Arizona on the west forming a corner of three States.

The samples submitted for qualitative analyses are three in number. No. 1 is a variety of scoriaceous sandstone, and while you do not state what the specimens should be tested for, it is probable that you suspect uranium and vanadium, and while Nos. 1, 2 and 3 are not radioactive, uranium and vanadium are indicated for the locality from which the samples were taken. The greenish-blue matter in the three specimens is not autunite (hydrous phosphate of uranium and calcium;) it is fuchsite (chrome mica or green muscovite containing chromium) used for decorative work when pure. The samples carry traces of vanadium. No. 2 is a blackish quartzitic and shale-like rock with some fuchsite; garnet traces and otherwise reacting like No. 1. No. 3 is a quartzitic rock; trachyte present, and stained with fuchsite. No. 4 is a silky-lustered and acicular "alum" of commerce. It is chiefly kalinite (potash alum;) halotrichite (iron alum) detected in good percentage in the white massive coating with low percentages of magnesia. The specimen represents mineral of probable commercial value, but it is from a very narrow seam. No sample analyzed further in the absence of instructions from you.

Vanadium Absent.

LOS ANGELES, Feb. 14.—Q.: Enclosed herewith sample from San Diego county. Is there any indication of vanadium or platinum in the oxide. It is said to carry $28 per ton gold and from a large deposit. "J."

A.: No definite results can be given regarding platinum or vanadium at the locality, but chemical tests show up negatively for the two metals named. The sample is chiefly ferric and ferrous oxides; sinc-lead traces. Not further analyzed.

Of Doubtful Value.

LOS ANGELES, Feb. 15.—Q.: It is requested that this rock be assayed and the name of the formation taken from. It is from the Piru mining district; the other sample is from the Frazier Mountains. MRS. H.

A.: The tagged specimens became mixed in transit. We do not know what the formations (walls) are from which you obtained the samples. No wall rock is among the lot. The small thumb specimen is altered silicious rock; in part graphic granite (pegmatite.) Strontium, iron oxides and pseudomorph (altered) pyrite sparingly contained in the sample. The large specimen is a variety of lava; showing glassy feldspar (sanadin) sparingly. This department of The Times makes no assays for gold and silver.

Calcium Monoxide.

CARTAGO, Feb. 16.—Q.: I am sending a sample of lime rock which has been burned in a lime kiln. Please let me know what chemicals it contains. For what purposes could it be used? R.

A.: To determine exactly what the sample consists of would require a quantitative analysis; mineralogically, we could do better on qualitative analysis with a sample of the rock as it occurs natively. The substance is a granular mass of (in part) ordinary lime. When first placed in dilute acid it forms a milk-like liquid, and when at rest for a few moments the mixture clears up and is transparent. Magnesia is more or less present; strontium and baryte absent. Silica present. This is about all the information that can be given you on kiln-burnt mineral.

Alunite and Brucite.

RENO (Nev.) Feb. 17.—Q.: Samples from near Hot Springs range of mountains; south of Tyho, Nev. Will you please analyze them? "M. D."

A.: Sample No. 1 is alunite (alumstone.) Chemically, it is hydrous sulphate of potassium and aluminum. "When pure, it contains 11.4 per cent. potash; impure or sodic varieties may contain chiefly sodium instead of potassium." Alunite has been used in Utah in the manufacture of potash alum. "It is available as a source of alumina and aluminum salts and for use, either raw or calcined as a fertilizer."

Alunite on the order of your samples, is contained with soda, and the potash content is probably too low for commercial usages. The samples are soluble in sulphuric acid to a great extent and silica with a low per cent. of iron oxides was detected in analysis. There is approximately 30 per cent. alumina contained in the specimens.

Sample No. 2 is brucite (magnesium hydroxide;) it does not occur in any great quantities at any known locality, but, should it be found in commercial tonnages, it could be used in the manufacture of fire brick. "By calcining it may be converted like magnesite into magnesia and used in the pulp-paper industry, in medicine, and in the arts."

Five Samples.

PORTERVILLE, Feb. 18.—Q.: I am sending under separate cover five samples of material, for your usual determination and report, marked 1, 2, 3, 4 and 5. Nos. 1, 2, 3 and 4 are unaffected by heat at 3000 deg. Fahr. Nos. 1, 2 and 3 are supposed to be very high in alumina. No. 1 comes from near Salt Lake, Utah; No. 2 from near Inyo, Cal. No. 3 from Guaymas, Mex.; No. 4, Zante, Cal., and No. 5 from Barstow, Cal. I wish to express my appreciation for past favors and thank you in advance for a report in your valuable paper on samples sent on this date. "SUBSCRIBER."

A.: The samples kept us on qualitative analyses for many hours, and to determine them definitely, without quantitative analyses, is well-nigh impossible. No. 1 is in fine powder form, and was not tested for the reason that a massive specimen is greatly preferred to work on. No. 2 contains more or less alumina, but it is not kaolin. It falls to a powder, partly, in water, and by further tests it indicates a low per cent. of pholerite (hydrated aluminum silicate.) It is partly soluble in boiling, concentrated hydrochloric acid; the acid yielding fumes of manganese carbonate (and dioxide) and the acid mixture turns yellow from iron present; zinc detected, Strontium absent; uranium not present and bismuth a trace. It is chiefly a silicate of lime, magnesia and aluminum. No. 3 is a granular aluminum silicate; blue with the blowpipe flame and cobalt solution; traces of Montmorillonite (hydrous silicate of alumina of a rose-red color.) The action of this sample in water shows bentonite (Denver mud, Denver clay, medicinal clay and paper clay) sparingly present. No. 4 is not porcelain spar; it is in part porcelain jasper. It is not diaspore (hydrate of alumina.) It differs from diaspore in its physical characters, and in chemical reactions; likewise in mineralogic formations. It does not decrepitate violently when heated in a glass tube; it does not crumble into small, white, brilliant scales, which evolve water when more strongly heated; it does not scratch glass; it is not brittle, and it is not crystallized in thin flattered prisms nor acicular. In boiling, concentrated sulphuric acid the sample is but little soluble. No. 5 sticks to the tongue tightly; kaolin adheres but slightly to the named organ of taste and speech. The mineral turns to a dead-black color before the blowpipe with cobalt nitrate solution added to the assay. Kaolin present with silica. Hardness, 3.50 and not further analyzed.

Carbonate and Silicate.

LOS ANGELES, Feb. 18.—Q.: Are Nos. 1 and 2 carbonates? What does No. 3 consist of? A. E. V.

A.: No. 1 is carbonate in part; strontium traces, and silicates of aluminum, with lime-soda present. No. 2 contains soda and sodium chloride; it becomes green, then black with reagents; sticks to the tongue; strontium sparingly contained, with reactions for low per cent. zinc. No. 3 is a mixture of hornblende (some anthophyllite,) garnet present, and not further analyzed.

Fifth of a Series

California Packing

PREFERRED STOCK CONVERSION

MORE than 90% of the Preferred Stock of the California Packing Corporation has been deposited for conversion into Common. This fact clearly indicates that the vast majority of the holders of senior shares have confidence in the possibilities of price appreciation of the Common.

Although all outstanding Preferred will be redeemed on April 1st at 115, this large majority of holders has taken advantage of the exchange privilege which permits their acquiring Common Stock on a basis of one and a half shares for each share of Preferred. Indications are that these converted shares will be held as an investment, as the margin of profit resulting from their sale at prices recently prevailing, would not exceed the amount received at the redemption figure.

Such expression of confidence should be of especial interest to investors generally, who appreciate the value of an issue that possesses unusual assurance of dividend safety, and in addition, attractive profit possibilities.

Send for Detailed Analysis 30-D

A. A. Housman & Co.

Members New York Stock Exchange

20 BROAD ST. NEW YORK

The statements contained herein, while not guaranteed, are based upon information and advice which we believe accurate and reliable.

Allied Petroleum Well Down 3431 Feet

On account of good indications from depth of 3385, the water will be shut off at that point and the well tested out.

Belle of Montebello Is Down 3560 with good indications. Stocks still sell for $1.00

See us for these and all other unlisted stocks.

J. C. BURCH & COMPANY
619 S. Spring. Bdwy. 2812.

s, Huntley & Co. BONDS — INVESTMENTS SECURITIES
205 HIBERNIAN BLDG.
11636 TELEPHONES BDWY. 20

TLE INVESTMENT COMPANY
STOCK AND BOND BROKERS
Members L. A. Stock Exchange
420 I. W. Hellman Bldg.

Mortgage Loans on Improved Properties
IN ANY AMOUNT
& Home Company Citizens National Bank Building
10208 Main 7255

BUY IT BY THE DOZEN

EVERYBODY'S buying Blue Label Karo by the dozen cans. Save money—ask *your* grocer the price.

ESPECIALLY during these high prices of jams, jellies and preserves, there are so many daily uses for Karo (Blue Label) that it pays to buy in quantities. For pancakes, waffles, biscuits and sliced bread for children; for fudge, taffy and other kinds of candies; for cooking, baking, stewing fruits—hundreds of foods are prepared with Karo—the Great American Syrup for Every Purpose.

CORN PRODUCTS REFINING COMPANY
17 Battery Place New York

Karo
In the Blue Can

Act Today!

California Permit 8895

BECOME A STOCKHOLDER IN GLOBE PETROLEUM CORPORATION

With the closing of the books of Globe Petroleum Corporation, your opportunity to acquire an interest in producing properties, the wells now drilling, the holdings throughout California comes to an end. You must act today if you are to share in the present and future earnings of Globe Petroleum. You cannot wait longer. The books close today. Your Globe shares cover these holdings:

Richfield District, 3 Tracts
One adjoins the famous holding of Union Oil Company—the Chapman lease. Another lies where drilling by other companies will prove the property. The third lies about a half-mile from the latest of all the giant gushers of this field—the Yarnell well, whose production surpasses that of any well in Richfield.

Well Down 2100 Feet at Montebello
Production is looked for here at 3800 feet. Globe's 32-acre holding here is within 400 yards of a paying well, and across the road from Well No. 1 of Montebello Crude, which is already showing oil streakages.

Well Drilling at Devil's Den
Has secured such excellent showings of gas that other companies are hastening to acquire every near-by lease. The corporation fully expects a paying well in this location, as all present indications are most favorable.

Wells at Ventura—Drilling and Producing
on this 160-acre tract, the corporation has 3 wells producing high-gravity oil, and two more drilling. Pipe-lines and tankage connect with this lease; Union Oil Co. has contracted to purchase the oil.

Producing Wells at Maricopa and Kern River
On 30 acres at Maricopa, the corporation has four producing wells; and locations staked out for 5 more. At Kern River, 16 wells are producing, and there is room for about six more.

Your Order for Shares Must Be Sent in Today

This is the last day for subscription. The corporation will accept such orders as bear the postmark of March 15th. You will be in time to get your block of Globe Petroleum stock, if you mail the coupon at once. Send it with your check for as many shares as you can afford to take.

A. H. Woollacott Company
STOCKS, BONDS, GRAIN AND COTTON
228-262 I. W. Hellman Bldg.
Private Wires, Coast to Coast Los Angeles, Cal.

A. H. WOOLLACOTT CO.,
228-262 I. W. Hellman Bldg.,
Los Angeles, Cal.
For the enclosed $ ..... enter my order for ..... shares of stock of the Globe Petroleum Corporation at par value, $10 per share.
Name .....
Address .....
L.A.T.

YOU MAY STILL

buy our Borden County (Texas) oil and gas leases for ten, twenty-five and forty dollars per acre.

OUR WELL IS NOW DRILLING AT 300 FEET—this means quick action for your money.

It will pay you to call or write at once for particulars—THE OIL BUSINESS MOVES FAST—these Borden County (Texas) oil and gas leases are the best buy on the market today.

Interstate Oil Development Co.
Ground Floor, 439½ S. Hill St.
Telephone 12543

REDONDO OIL BARBECUE

The spudding in of Well No. 1 of the Redondo Oil Corporation is to be celebrated by a unique barbecue Sunday, March 21st. Clients and friends of our office are invited. You should write before Wednesday of this week or call for a barbecue ticket. This invitation is extended for the purpose of becoming personally acquainted with you and that you may see with your own eyes that the money so liberally subscribed to finance this most profitable industry is being wisely and economically spent in an honest endeavor to produce oil and make a profit for the stockholders. This invitation applies not only to those who have already bought stock, but to any red-blooded man or woman who desires to make an intelligent investigation.

Redondo Oil Company is purchasing today its second equipment. The news the past week from the Rosecrans well—drilling in the Redondo field and the sensational developments around Redondo have centered the attention of investors on this field and next Sunday will be a good opportunity to see for yourself.

The indorsement of the Chambers of Commerce of the Fourth District, including Redondo, Long Beach, Torrance, Venice, Gardena and others has given the sales of the stock great activity this past week. Local brokers are predicting an oversubscription of the $1.00 stock. Free geological map on request.

MACKENZIE & CO.
208 CITIZENS NATIONAL BANK BLDG.
Los Angeles Phone 12425

SEE THE BIG ELECTRIC DRILL OPERATING ON THE EAGLE ROCK HOLDING OF THE BEATTY OIL & DEVELOPMENT COMPANY.

WM. CHEADLE BORCHERS
BONDS AND INVESTMENTS.
608-610 Trust & Savings Bldg. Los Angeles, California
Telephone Broadway 181.

Wm. R. Staats Co. DEALERS IN MUNICIPAL AND CORPORATION BONDS
ALSO EXECUTE COMMISSION ORDERS IN LISTED SECURITIES
SAN FRANCISCO Los Angeles, 440 W. Fourth St. PASADENA

Stephens & Company INVESTMENT SECURITIES
521 South Spring Street

Theaters Amusements—Entertainments

GRAUMAN'S RIALTO— Broadway Near Eighth

GRAUMAN'S RIALTO BROADWAY NEAR 8TH
BEAUTIFUL SHRINE OF PARAMOUNT-ARTCRAFT MASTERPIECES.
By Far the Most Inspiring Photoplay of 1920
CECIL B. DE MILLE'S Defi to Divorce
WHY CHANGE YOUR WIFE?
With Gloria Swanson, Thos. Meighan, Bebe Daniels
THIRD WEEK—at 11, 1, 3, 5, 7:15, 9:15.

GRAUMAN'S MILLION DOLLAR THEATRE Broadway at Third
A powerful production that will startle Los Angeles!
Maurice Tourneur Presents
"MY LADY'S GARTER"
With Atmospheric Interlude Conceived by Sid Grauman.
Anne Ebert, Violinist—12 Big Features.
GRAUMAN'S SYMPHONY ORCHESTRA
ARTHUR KAY, Conductor
J. SEE CRAWFORD AT THE ORGAN

SYMPHONY— Broadway Bet. 6th & 7th

SPECIAL—ST. PATRICK'S WEEK SHOW
Here's a broth of a picture play
Miniature Musical Comedy "The DANCING MOONLIGHT FROLICS"
featuring—
HENRY KING "California Baritone"
EDDIE YOUNG "Eccentric Nut"
MARY GARVIN "The Sunbonnet Sue Girl"—and Company in Songs and Dances—
"Kathleen Mavourneen" by Orchestra and Sung by Henry King
Other Big Numbers that will make your heart jump.
WILLIAM FOX presents
THEDA BARA in "Kathleen Mavourneen"
Christie Comedy
Latest News in pictures
Symphony Broadway between 6th & 7th

TALLY'S BROADWAY— 833 S. Broadway

TALLY'S BROADWAY 833 SO. BDWY.
A picture for all who build dreams and ideals—who love adventure, excitement, laughter and a romance beautiful in its humanness.
"THE LUCK OF THE IRISH"
Allan Dwan Super-production
Overture ..... "Emerald Isle"
By Grauman's Orchestra and Organ.
Vocal Selections with Violin Obligato by Francis Clair, Soprano.

GARRICK— 8 Blvy. at 8th
EXTRA SHOW DAILY AT 10 A. M. TO ACCOMMODATE THE CROWDS That Are Clamoring to See
MARY PICKFORD
In Her Picturization of Eleanor H. Porter's Famous Novel,
POLLYANNA
AVOID WAITING IN LINE—ATTEND THE MATINEES.

SUPERBA— 518 So. Bdwy.
DAILY 11 A. M. TO 11 P. M.
WONDERFUL DOUBLE PROGRAM!
Mary MacLaren in "The Forged Bride"
Mrs. Joe Martin in "Baby Doll Bandit"
Special St. Patrick Overture. Hear Charlotte Dawn, Lehrmann Beauty, in Song Hits, Matinees and Nights.

MILLER'S— Main Near 9th
FIRST SHOWING IN LOS ANGELES
SAMUEL GOLDWYN PRESENTS
PAULINE FREDERICK IN "The Paliser Case"
EDGAR SALTY'S GREAT MYSTERY PLAY.
ALSO MOLLY MALONE in "DOCTOR'S ADVICE."

CLUNE'S BROADWAY— 528 South Broadway
EUGENE WALTERS' PLAY
"JUST A WIFE"
BEATRICE JOY—KATHLYN WILLIAMS—ROY STEWART.
ADDED ATTRACTIONS: CLUNE'S TOPICAL NEWS—BURTON HOLMES.
MOLLIE MALONE IN "COME INTO THE KITCHEN."
SHOWS AT 11:00, 12:30, 2:15, 4:00, 5:45, 7:30, 9:15.

CALIFORNIA THEATER— Main at 8th
Large Announcement On Page 8, Part I.

PALACE— 7th Street at Broadway
J. Warren Kerrigan in "THE JOYOUS LIAR"

FLASHES.

WOMEN LOVE DEVILS.

ANYHOW, THAT'S WHAT IS TOLD US AT TWO THEATERS.

By Grace Kingsley.

While in the world around us we don't see enough perfectly good men to worry the ministers about having to close their churches, so far as I can judge, yet the drama is always discovering the combination of the too, too good man and the girl who yearns to be loved by a perfect devil. Sometimes the girl wants to reform him, and sometimes the devilry is looked forward to as its own reward, so to speak.

Oddly enough, there are two satirical comedies on this theme in town this week, one a "movie" at the Kinema, and the other a "speakie" at the Morosco. The Morosco has George Middleton and Guy Bolton's laugh-getter, "Polly with a Past," and the Kinema has Constance Talmadge in Anita Loos's "In Search of a Sinner."

The Morosco has been given over so long to "Civilian Clothes" that it must have handed the actors themselves a thrill to speak new lines. As for those faithful Sunday-ites of the audience, there they all were, packing the house yesterday. And they weren't disappointed. While no doubt more clean-cut characterizations and a speeding up and breeziness will be the result of a few more performances, yet the long rehearsals have borne fruit in both finish and finesse.

Louis Calhern is a new member of the company, who has the masculine lead, and while, due to the fact that he was so busy remembering his lines he read them badly in spots, he is very easy in manner, very magnetic, and gave a capital performance despite his handicap.

Polly you remember, never really had a past. She was a sweet little country minister's daughter, who was innocently keeping house for three bachelors, when she was requisitioned suddenly to play the rôle of a wicked French actress in the home of one of her boarders, in order to make the girl of his heart want to "save" him, as otherwise said girl wasn't interested enough. There are a score of funny complications; and the lines are bright, the situations right there when it comes to snappiness, and there are even some brilliant epigrams.

Eleanor Woodruff's performance of Polly is different as possible from Ina Claire's. Miss Claire played more sparklingly with a slight effect of burlesque, which is, in truth, what a country girl trying to be a French woman might do. On the other hand, while Miss Woodruff's Polly is so alluring that we wondered where a country girl could have learned so many sophisticated coquettries, still I believe her playing of it was the truer, inasmuch as there was always an undertone, even in her daringest moments, of the modest girl of refinement such as a country minister's daughter would be.

Alfred Whitman's Harry was full of crisp comedy with no apparent effort; William Austin's Clay was quite in the right note of comic helplessness; Lillian Elliot's Mrs. Van Zile was played convincingly in "straight" fashion, which served as a sort of foundatoon for the whole frothy superstructure. Dora Mae Howe's role of the serious girl was likewise played with no attempt at burlesque; Joseph Eggenton's Stiles was richly amusing; Harry Duffield in a black mustache came back gallantly as the commodore; James Corrigan got a hand when he came upon the stage as Prentice Van Zile, proving he is as great a favorite as ever; but Joseph Cog as the musician was an automaton, with a Polish name and a Kolb and Dill dialect; Adele Belgarde and May Hanna played their small parts nicely.

CONSTANCE TALMADGE IN AMUSING WHIMSY.

The lady in search of a perfect devil of a man is found embodied with happy whimsicality in the Constance Talmadge - Anita Loos - John Emerson combination of star and comedy at the Kinema this week. It is entitled "In Search of a Sinner," and shows all three of these clever ones at their clever best.

Though nobody can guess how it all happened, short of chloroforming her, we find Constance tied up at the beginning of the story, with one of those awfully good old dullards who gets her out of bed at 7 in the morning to play golf and on holidays takes her to the Metropolitan Museum. He dies ere long, however, and then, as a young widow, Constance starts out to find a wild man. Oh, of course, in New York; where else does their wildness become, so to speak, so nicely finished? She finds him finally in a restaurant, and is tickled because he flirts with her at once. In short, he is a sort of a bad-good man.

Later, all elated, she tells to her things-in-law with whom she is visiting all about him, only to find he is a family friend, and just too good for anything. Then it is she starts out to ruin him, pretending she is a vampish married woman, following him to a Purity League meeting and breaking it up. He gets wilder than she intends and follows another wild woman off, but in the end everything ends happily. This barely sketches the plot. There are scores of humorous complications and touches such as only Anita Loos and John Emerson know how to give, and Miss Talmadge, of course, as usual reflects their comedy brilliantly. Radcliffe Fellows is especially good as the bad-good man.

The Kinema programme takes on the nature of a vaudeville in that it presents, besides the comedy, a couple of singing numbers, including the vocal performance of little Dorothy Roberts and a beautifully staged and really ambitious grand opera number, a condensed version of the last act from "Faust," with the immortal trio effectively sung by Earl Alexander, Ethelyn Ostrom and A. Dorsey Cain. The orchestral performance of "The Bullfrog Blues" is entertaining and the other features good.

"GREATER THAN FAME" IS AT ALHAMBRA.

I'll bet you've just guessed what's greater than fame before I've fairly written the words! Anyhow, you have if you've seen many motion-picture plays. Sure, it's love! Why, fame hasn't a chance in the movies when little old love is around!

"Greater Than Fame" is the name of the picture at the Alhambra, and at any rate it gives us an opportunity to look at lovely Elaine Hammerstein, who plays the heroine that wants fame. She is offered a chance to get it with the help of an amorous geezer and later with that of a ditto musician. Ah, but at a price!

However, the musician becomes ashamed of himself, and while he still sticks to it that an artist must know "life and love" in order to succeed, he tells her to go away and seek the brand of love she prefers, "then return to him." As luck will have it, she's in love with a young composer, which makes it handy. He catches the old geezer trying to make love to her and dashes madly away. "Ah, I might so easily have explained!" sighs the heroine when he had gone. But, cunning minx, she didn't. She knew there wouldn't be enough for five reels if she did. However, after the musician has given his recipe for becoming an artist, she goes back to the young composer.

Miss Hammerstein is very pretty, and is a natural and convincing actress, except during her chest-heaving moments; also she has a bad way of turning away from the person she is addressing to look into the camera.

A very funny Mutt and Jeff comedy supplies the laughs, and there's also a thrilling two-reel animal drama, showing the roping and taking alive of a jaguar.

Alice Joyce to Marry.

Alice Joyce, former wife of Tom Moore, Goldwyn star, is engaged to wed, according to word just received from New York. Miss Joyce is to become the wife of James Regan, Jr., within a fortnight. Mr. Regan is the son of the owner of the Hotel Knickerbocker in New York.

It is reported that Miss Joyce, who is a Vitagraph star, contemplates retiring from professional life after her marriage. However, she may compromise and make a limited number of pictures a year.

The little daughter of Miss Joyce and Mr. Moore spends a part of each year with her father in the West.

MUSICAL.

REQUEST PROGRAMME.

PHILHARMONIC PLAYS PUBLIC'S CHOICE OF NUMBERS.

By Jeanne Redman.

The request programme of the Philharmonic Orchestra was played to an audience of considerable size at Trinity Auditorium yesterday afternoon. The popularity of the programme was indubitable, as it was arranged according to the number of requests made for specified selections. Walter Rothwell conducted the orchestra through a well-played series of numbers, which have been notable for their appeal to a wide public. There were two Wagner excerpts—the overture to "Tannhauser" and the Prelude to Act III of "Lohengrin."

Rothwell conducts Wagner to the immense satisfaction of his audiences and it would have been remarkable if something of the great operatic composer had not been requested. The virility and mastery of Wagner offset the extremely light nature of the other works chosen, which included the Grieg Suite No. 1 from "Peer Gynt," Strauss's "Blue Danube Waltz" and three Tschaikowsky selections, which the orchestra has played recently: the "Marche Slave," the Andante from the String Quartette, and Pizzicato from the Fourth Symphony.

The Grieg Suite went extremely well, the "Hall of the Mountain King" demanding a repetition. The fanciful and characteristic work of the poet of the north was interpreted with a strong feeling for its picturesque quality. The "Anitra's Dance" was particularly charming. The Strauss waltz has also been played by this organization this season, and yesterday showed a nicer proportion in the brass section than at its previous performance.

Between the two Wagnerian numbers there was little choice. Personally, I preferred the "Lohengrin," in interpretation and in performance, as well as for the splendor of this lovely music. The "Tannhauser" has been done so frequently since its creation that one hears it without listening keenly for the fine points. These two numbers were warmly applauded. It seemed evident that the Philharmonic Orchestra's audience was happy to attest to the excellence of the performance of its chosen selections.

"THE FORGED BRIDE" AT SUPERBA THEATER.

Forged checks are as common as blackberries (see the daily paper any day,) but forged brides have hitherto been rare and unusual, if not absolutely unknown. It remained for J. G. Hawks to discover them and he placed a very plausible one before us in his story, which he called "The Forged Bride," and which was picturized at Universal, with Mary MacLaren as the spurious wife. It is shown at the Superba this week.

The tale is fairly interesting, but not as interesting as it should be. Somehow, it doesn't carry with it the air of conviction, though it is hard to tell exactly why. Perhaps the biggest lapse lies in the alleged fact that Peggy, after her father had been clapped into prison for forgery, goes down to a seaside resort to sell soda water for a living, though she has just graduated from college and was surely equipped for some better mode of livelihood. She could have met her young scion of the aristocracy even if she had been a governess or a stenographer. Then plausibility or probability would have followed. But there's no accounting for the vagaries of scenario writers, and one is left to the charitable conclusion that they are preparing sops for the sentimental. It must have been so in the case of "The Forged Bride."

Mary MacLaren makes a very charming soda-water seller and we cannot blame young Van Cortland for falling desperately in love with her. Peggy's grammar is as faultless as her figure, she dresses her speech and her body with equal good taste. Miss MacLaren has both sentiment and feeling, and the touch of coquetry that she gives to Peggy is very fetching.

The element of surprise is not lacking in "The Forged Bride." You scent a crass coincidence in the fact that the judge's little daughter had been kidnaped and that Peggy reminds him of her, and you say, "Oh, pshaw—that's too thin, too old!" But wait—the best is yet to come, and you find that you are much mistaken.

In Miss MacLaren's support are Barney Sherry, Harold Miller, Dagmar Godowsky and other good actors.

REVIEWS.

A BARRIE PLAY.

"PROFESSOR'S LOVE STORY" AT THE MAJESTIC.

By Edwin Schallert.

For the first time in many months the stock company on the west side of Broadway has had the competition of a new attraction played by the stock company on the east side of the street, but apparently there are more than two theater audiences for two first performances on the same day in these bonnie times in the show business. The Majestic Theater was packed as usual for the first presentation of J. M. Barrie's "The Professor's Love Story," just as the Morosco Theater was filled to capacity for the opening of "Polly With a Past." This might be set down as completing the chain of evidence that there is plenty of room for two stock theaters here, and possibly more. The local tradition of the stage—a tradition that has been in vogue ever since the films arrived—that more than one company could not comfortably exist has been finally demolished.

Barrie's semi-bucolic comedy, relating the adventures of an eccentric professor in the Virgilian pastures of love, brings to the fore Edward Everett Horton in an entirely different character from any he has previously essayed. Whatever Mr. Horton might lack in a fully-rounded portrayal of Mr. Barrie's Professor Goodwillie—and that is very little—he fully counterbalances in the ability he reveals for eccentric make-up.

As presented by the Majestic players "The Professor's Love Story" is one of those delectable fantasies of light satire and humor, wherein the sogginess is completely boiled out of the sentimentalism of plot. There is very little overdoing of anything except characters in a Barrie play, and the nice balance of the dramatic composition is conserved in the interpretation.

Evelyn Varden has not one of her perfectly-suitable roles as Lucy White, and her performance is just a trifle uneven in the varying from the lighter to the heavier moods, but she uses her ability as an actress advantageously in keeping in the part. Franklin Pangborn and Forrest Seabury in the roles of the two Skots run a race for chief light comedy laurels, just as they do for the love of the Effie. Said lady is presented very capably by Miss Willamene Wilkes, who has not been seen on the stage here in some weeks.

Marie Curtis is somewhat disappointing in the clearness of her portrayal of the professor's sister, Miss Alice Elliot's affectation as Lady Gilding, while rather too obvious at times, improved as the play progressed. George C. Pearce, Arthur Allard, Jerome Sheldon and Olga Elde gave adequate performances. The main fault is that the players miss in some degree the general British tone in those moments which are typically British in the play. As a whole, though, they have a very satisfactory production of a pleasing Barrie play.

TABLOID OPERA ON THE SCREEN.

A new scheme of picture entertainment was introduced yesterday at the California Theater, in the screening of the first film tabloid of an operatic plot, to accompany an overture. The story of "William Tell" was sketched before the beholders' eyes, with the orchestra playing the familiar selection. C Sharpe Minor, who has been a familiar figure at the organ consoles at the principal local theaters, was the producer of the picture.

The main episodes in the original story and the scenic display attendant on the dawn and storm music were shown. "William Tell" has never been popular as an opera, but the visualising of the story holds a rather general interest.

Aside from slight technical faults and the obvious hastening of the action to accompany the last movement, the picture accomplishes its purpose of telling the story of the music—and giving opera to the public homeopathically.

Pre-war stories still manage to bob up occasionally, although they are reckoned not popular, and "Dangerous Days," from Mary Roberts Rinehart's novel, deals with intrigue developing during the days of '17. It has been made into a spectacular melodrama, with explosions in a shell factory and accompanying flare and flames as the climax. The story is very slow to get under way and its chief pathetic interest is in the girl who sacrifices her life in a vain endeavor to save the plant. Ann Forrest presents a very acceptable portrayal in this role, while Lawson Butt, Rowland Lee, Barbara Castleton and others make up the large cast. The plot has much of the conventional material of pre-war screen drama, including a certain resemblance to the first Eminent Authors release, "The Cup of Fury," by Rupert Hughes.

An atmospheric prologue, attractive in lighting, with the organ furnishing the music, and a very clever Mutt and Jeff comedy are among the other principal features.

PAULINE FREDERICK, "THE PALISER CASE."

Edgar Saltus, as we all know, is one of those smilingly cynical intellectualists, a writer of cleverly epigrammatic stuff that holds just the modicum of truth that we demand from an epigram—and that truth slightly bitter. He seems to have an intimate knowledge of the psychology of the devil's disciples, and when a man has that his writings are always eminently readable.

His novel, "The Paliser Case," has been turned into an adequate scenario, and is presented this week at Miller's under the Goldwyn auspices. Saltus tells a good story, he's too intelligent not to do that, and he tells it in a thoroughly convincing way. In spite of the coldness of the atmosphere of "The Paliser Case," one cannot deny that there is atmosphere, even though some of the characters are rather stereotyped—perhaps intellectualized.

Cassy Cara, New York daughter of a marquis of Portugal, is a musician, and so is her father. Old Cara is ill, and to save his life Cara marries (as she supposes) Monty Paliser, only to discover that one of Monty's servants had posed as a priest and performed the ceremony. On the very evening of her escape from him, Monty goes to the opera, and is murdered while he sits with his party in a box. Her friend, Lennox, is accused of the crime, but Cassy assumes the odium herself. Then old Cara says that he did it. The mystery is tensely dramatic. It is finally cleared up—your enjoyment of it shall not be marred here, however—and all ends well.

Miss Frederick is well supported by Warburton Gamble as Monty, Alec Francis as the elder Paliser, Albert Roscoe as Lennox, James Neil as Cara.

TRIANGLE PLAY AT CLUNE'S BROADWAY.

Films may come and films may go, but the triangle remains forever, and the New National Theaters, Inc., play safe with their first release, which is showing at Clune's Broadway, by getting their play in the three-sided plot cast. Their first photo feature is a filming of a Eugene Walter play, the title of which is simply expressed—"Just a Wife"—to which, I might add for explanation, "and nothing more."

The title of the play might more aptly be "Just a Husband"—nothing more—for of all the boobs that have appeared on the screen the civil engineer "hero" of this photoplay is about the worst. The man is supposed to be a wonder with the transit, but he certainly needed a Lick Observatory telescope to improve his vision on every other point in existence.

As far as I recall Kathlyn Williams is in the play responsible for the first superwoman of the screen. This character is the only one possessing significance. She dominates the man, body and soul, until the final reel, when he finally wakes up to the fact that he has a wife at home, whom in asinine fashion he had married earlier in the story. A man is inclined to be stupid when he is falling in love, but there is no reason why he should be deprived of all his faculties of intelligence just because he whimsically decides to marry a girl with whom he is not in love.

Aside from this phase, the plot ends arbitrarily with the missing husband of the man's secretary turning up in the final reel.

Miss Williams makes the strongest impression, because hers is the only role with backbone, and she knows the tricks of registering. Roy Stewart has a hopeless task in the hero and makes little of it, while Leatrice Joy is the wife.

Burbank.

Just a faint suggestion of "Pinafore" in the opening lines of "The Beauty Ship," this week's offering at the Burbank, and we settle down to another of the rather-better-than-medium productions Ed Armstrong is in the habit of giving us. But the opening chorus is as far as this suggestion goes, for from there on the songs and jokes are all of the latest vintage—in fact, a few of them were made especially for this production.

Carrying off the honors, Ed Armstrong and his new comedian, Henry Sherr, personally produce the ripples of giggles that roll in from all parts of the house. The usual cast of principals and an enlarged chorus help make "The Beauty Ship" an entertaining combination of fine women and song. (Since the year 1 A.P., we have been forced to omit the customary refreshments at the beginning of that last phrase.) The chorus, while probably doing its "durndest," can't seem to economize on clothes—any more than usual—or, maybe, they're afraid of the police, but you'll have to admit they couldn't carry that economy game much further.

Theaters—Amusements—Entertainments

KINEMA THEATER— Grand at 7th

Kinema Theater Grand at 7th
ONE WEEK ONLY
CONSTANCE TALMADGE "IN SEARCH OF A SINNER"
A First National Attraction
Jack Callicott Presents Condensed Version
Last Act from the Opera "FAUST."
With Ostrom, Alexander, Cain.
MAGNIFICENT STAGE AND LIGHTING EFFECTS
Kinema Weekly — Cartoon Comedy — Pictorial Review
Little Three-Year-Old Dorothy Roberts
Leonard Clark, Organ Solo.
KINEMA ORCHESTRA

THEATER DE LUXE Alvarado, Bet. 6th and 7th Sts. OPPOSITE WESTLAKE PARK
J. WARREN KERRIGAN in "A WHITE MAN'S CHANCE"
MATINEE DAILY—STARTING 1:30

ALHAMBRA THEATER 731 So. Hill
CHARMING ELAINE HAMMERSTEIN in "GREATER THAN FAME"

LITTLE THEATER— 1324 S. Figueroa St.
TWO WONDERFUL MIRACLE PLAYS
"ABRAHAM AND ISAAC," written in 1416, MR. HERBERT GRIMWOOD, of His Majesty's Theater, London, as ABRAHAM, "NICODEMUS," MR. GARNET HOLME as NICODEMUS. Monday, Tuesday, March 23 and 24, at 8:30 p.m. Wednesday Matinee, March 24, 2:30 p.m.

Theaters—Amusements—Entertainments

ORPHEUM— LOS ANGELES THE BEST IN VAUDEVILLE
Orpheum
BEGINNING MATINEE TODAY
Coletta Ryan and Leta Orlob — Offer "A Musical Prescription"
"For Pity's Sake" — With THOMAS [illegible] & Company — A Travesty on the Old-Time Melodrama
HARRY COOPER (ALONE) — In Soliloquy. By Charles B. McKane
VAN & BELLE — Everything That Flies
Bessie Rempel — AND HIM — In "His Day Off" — For which Frances Nordstrom is Responsible
Elsa Ruegger — One of the World's Great Cellists — Assisted by Edmund Ludwig, Conductor
MARCONI & FITZGIBBON — Two Aces of Music
ORPHEUM ORCHESTRA CONCERTS
HEARST NEWS VIEWS — TOPICS OF THE [illegible]
Burns & Frabito — "Shoe'a"
"The Little Cottage" — Accompanied by Frank Bastair, Chief Electrician — Goldie Collins & Co.
Every Night at 8—15c to $1.25. Every Day at 2—10c to 75c.
Phones: 60427, Main 917.

PANTAGES— VAUDEVILLE
PANTAGES
Matinee Today at 2:30—Tonight at 7:00
Complete Change of Bill This Week
Headed By Great Girl Show
THE BRAZILIAN HEIRESS
With Frankie Kelcey And Pretty Broadway Chorus — Newest Songs and Dances.
MARTHA HAMILTON & CO. — In the Comedy sketch "OH YOU WOMEN"
JIMMIE GILDEA & JOE PHILLIPS — 2 Clever Comedians — "ALL IN FUN"
"BARON" JAMES LICHTER — Discoverer of Piano Comedy
MARCONI BROTHERS — "Convalescent Entertainers"
LIEUT. BERRY & MISS — "The Army's Versatility"
ANTONIO MORENO — In "The Invisible Hand"
"SNUB" POLLARD COMEDY
"Meet Me At Pantages"

MASON OPERA HOUSE— THIS WEEK BEGINNING TO
AMERICA'S GREATEST COMEDY
TURN TO THE RIGHT
Nights, 50c to $3; Sat. Mat., 50c to $1.50; Bargain Mat. Wed.
WEEK BEGINNING NEXT MONDAY, MAR.
The Great Blackstone
WORLD'S MASTER MAGICIAN.
Nights, 50c, 75c, $1.00, $1.50; Mats., 50c, 75c, $1.00. Seats

TRINITY AUDITORIUM— GRAND AVENUE
TOMORROW EVENING—8:15 P.M.
Los Angeles Oratorio Society
JOHN SMALLMAN, Conductor.
Hiawatha's Wedding Feats
Sunset Trail
(First time in America.) Miscellaneous Numbers
Soloist—Alice Gentle
Tickets: $1.50, $1.00, 75c, 50c, plus Tax.
On Sale now at Trinity Box Office, Ninth and Grand.

MOROSCO THEATER— MATINEE TO
OLIVER MOROSCO PRESENTS
THE PLAY YOU'VE BEEN WAITING NINE MONTHS TO
"POLLY WITH A PAST"
WITH LOUIS CALHERN AND ELEANOR WOODRUFF
For A LIMITED ENGAGEMENT—Phone for Seats
MATINEES, 10c TO 50c. EVENINGS, 10c TO

MAJESTIC THEATER— Popular Pri
THE WILKES STOCK COMPANY IN
GEORGE ARLISS' RECENT NEW YORK COMEDY SUCCESS
"The Professor's Love Story"
BY J. M. BARRIE
with EVELYN VARDEN and EDWARD EVERETT
NIGHT PRICES: 35c, 50c, 75c & $1. POP. MATS. Wed. and Sat.
Phones: 61133—Fico
Next Attraction: "A DOLLAR DOWN," by John

HIPPODROME— Main St. at 6th
NOW SHOWING
CORRINE GRIFFITH in "HUMAN COLLATERAL"
AND VAUDEVILLE

MISSION PLAY By John Steven McGroarty and Mrs. Tyrone Power, at the
Now open, with Matinee 2:15 and Evening 8:15. Beginning Monday) including Sunday, 2:15. Evenings Week
Office, Main Floor Pac. Electric Bldg. Tel. 13020 and
Office, Alhambra 198. All seats reserved. Well
Take Pacific Electric car, Pacific Electric Bldg., 6th and

GORE'S BURBANK 6th & Main
ED ARMSTRONG'S BIG
IN THE MUSICAL
"THE BEAUTY SHIP"

VICTORY— Broadway at Ninth
SEE THE PLAY THAT MADE
FAMOUS
"THE FORTUNE HUNTER"
Starring EARLE WILLIAMS—
Recitals—

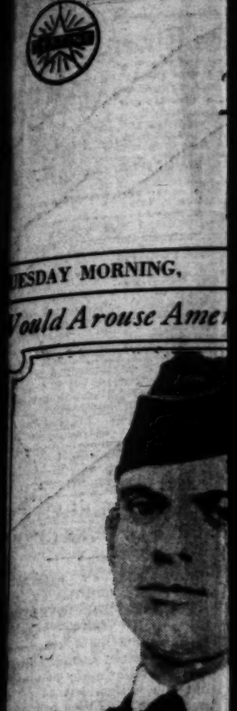

Capt. Claude [illegible]
President of Aviators' Club of Pennsylv
Views of Mars in a rocket if the Americ
Are concerning the need for a serious

AN SKYROCKET TO MAKE TRIP TO MARS.

LVANIA AVIATOR CONSTRUCTS MACHINE TO [illegible] EARTH'S ETHER.

[EXCLUSIVE DISPATCH.]
PHILADELPHIA, March 15.—Claude R. Collins of Penn[illegible] president of the Aviators' [illegible] that State, made an announcement yesterday to the effect that he is working on the construction of a huge rocket that is designed to pierce the ether zone of [illegible] and make its way to the [illegible].

The aviator says that this rocket will be made as to carry a man in safety, and that he is ready to take the venture. But he stipulates that he be allowed to talk to the American people for one year before going—to talk to them on the serious need of a programme of dynamics in this country. He says that the next war is to be emphatically a war in the air, that the air fleet equipped and best trained in the air when this war [illegible] will win swiftly.

Mr. Collins is going to tour this country, talking on this subject, and first indications that he has [illegible] backing. In the meantime [illegible] are being made on proposals for forces that will carry his ideas out of the attraction of the earth into the nebulous region [illegible].

WOMEN FORM PARTY TO RESCIND DRY LAWS.

[BY A. P. NIGHT WIRE.]
SAN FRANCISCO, March 15.—Plans for changing the California state federation into a political party with the single purpose of campaigning for the rescinding of State and national prohibition legislation will be discussed at a meeting of federated representatives here Wednesday, Mrs. Roney, secretary of the organization, announced here today.

Action is to have the next legislature repudiate the action of the last in ratifying the Federal prohibition amendment and passing the state Enforcement Bill."—Roney

SHIPS DISABLED

[BY A. P. NIGHT WI[illegible]
SAN FRANCISCO, March 15.—Word to two Shipping Board steamers, the Brookfield and the Buttonwood, in which the latter was burned to the waterline and sank, occurred within the past few days in the harbor of Fayal, Azores, according to an announcement by the marine department of the Chamber of Commerce today. The Brookfield reported that there were no further particulars regarding her.

The Brookfield is of 1743 and the Buttonwood was of 1673 tons. Their routes were between Atlantic and European ports. Nothing was mentioned as to the fate of the crew of either vessel.

TOWNSEND (Wash.) [illegible]—Gales which continued for many days were fought by the San Francisco schooner Snow [illegible] is crossing the Pacific from Manila to Puget Sound, Capt. J. Martin, master of the vessel reported today. The vessel left Manila December [illegible] and arrived here last night.

She or[illegible] lumbia her fro[illegible] toria. [illegible] Whill[illegible] planks [illegible] wire ca[illegible] hull to [illegible] ried out.

WOO[illegible] —Surviv[illegible] whom [illegible] fought [illegible] Ram Ra[illegible] kins of [illegible] son, wo[illegible] coast gu[illegible] been fo[illegible] rigging [illegible] yesterda[illegible]

WILM[illegible] —A wir[illegible] reported [illegible] hawk of [illegible] for New [illegible] southwes[illegible] her engi[illegible] ning of [illegible] the distr[illegible] aboard [illegible] of forty-o[illegible]